

LIVE THE
SEA-DOO®
LIFE



Product Spec Book 2025

Vehicles • Accessories • Parts & Maintenance
Apparel • Play & Licensing Products





Product Spec Book 2025

Vehicle Specifications

- 6 Spark®
- 10 Spark® Trixx™
- 14 GTI™ 130
- 16 GTI™ SE 170
- 18 Explorer Pro® 170/230
- 22 Wake™ Pro 230
- 24 GTX™ Pro 130
- 26 GTX™ 170/230
- 30 GTX™ Limited 325
- 32 FishPro™ Apex 300
- 34 FishPro™ Sport 170
- 36 GTR™ 230
- 38 GTR™-X® RS 300
- 40 RXP®-X® RS 325
- 42 RXT®-X® RS 325
- 44 Comparative Chart

Accessories

- 50 Essential Bundles
- 51 LinQ, Storage and Bags
- 57 Watersport Accessories
- 58 Step and Ladders
- 59 Controls and Grips
- 60 Tech Accessories
- 61 Electronics and Electricals
- 63 Body Accessories
- 65 Docking and Beaching
- 67 Riding Essentials
- 68 Covers
- 71 Trailers

Parts & Maintenance

- 77 Replacement Parts
- 79 Performance Accessories
- 80 Maintenance Products
- 82 Engine Oils
- 82 Functional Fluids
- 83 Lubricants

Apparel

- 86 Sizing Chart
- 88 PFD Guide
- 90 Personal Flotation Device
- 96 Neoprene Guide
- 98 Neoprene Riding Gear
- 101 Rashguards – UV Protection
- 103 Headwear
- 105 Footwear
- 107 Eyewear
- 109 Handwear
- 110 Sportswear
- 114 Towels and Ponchos
- 115 Play and Licensing Products

For advertising purposes, some scenes depicted in this catalog include professional riders and operators executing maneuvers under ideal and/or controlled conditions. Do not attempt any of these or any other risky maneuvers if they're beyond your level of riding ability as well as your understanding and respect for the performance of your Sea-Doo watercraft. RIDE SMART FROM THE START. Always ride responsibly and safely. Follow all instructional and safety materials. BRP recommends a minimum operator age of 16 years for riding a watercraft. Always wear appropriate protective clothing for your type of boating use, including a Coast Guard approved life jacket. Always remember that riding and alcohol/drugs don't mix. Operate your watercraft keeping a safe distance between yourself and others. Always observe applicable local laws and regulations. Because of its ongoing commitment to product quality and innovation, Bombardier Recreational Products Inc. (BRP) reserves the right, at any time, to discontinue or change specifications, prices, designs, features, models or equipment without incurring any obligations. Some models depicted herein may include optional equipment. Prices are based on Manufacturer Suggested Retail Prices. Dealers may sell for a different price. For Canada and US, taxes are not included. Depending on location, products are distributed by BRP US Inc., Bombardier Recreational Products Inc., BRP European Distribution SA, BRP Australia Pty Ltd., BRP Finland Oy., BRP Japan Ltd., BRP Comm & Trade (Shanghai) Co Ltd. or Bombardier Recreational Products Motores da Amazonia Ltda. ® are registered trademarks and TM and the BRP logo are trademarks of Bombardier Recreational Products Inc. or its affiliates. * is a trademark of Bombardier Inc. used under license. Velcro is a registered trademark of Velcro Industries. Slowtide is a trademark of Slowtide LLC. Bluetooth is a registered trademark owned by Bluetooth SIG, Inc. Garmin and ECHOMAP are trademarks of Garmin Ltd. or its subsidiaries. GTX is a registered trademark of Castrol Limited, used under license. YUASA is a registered trademark of YUASA Batteries Inc. NGK is a registered trademark of NGK Spark Plugs, Ltd. Salt-Away is a trademark of Salt-Away Products. All other company and/or product names are trademarks of their respective holders. © 2024 BRP Inc. All rights reserved. Printed in Canada.



Vehicle Specifications

Vehicle Specifications

6	Spark®
10	Spark® Trixx™
14	GTI™ 130
16	GTI™ SE 170
18	Explorer Pro® 170/230
22	Wake™ Pro 230
24	GTX™ Pro 130
26	GTX™ 170/230
30	GTX™ Limited 325
32	FishPro™ Apex 300
34	FishPro™ Sport 170
36	GTR™ 230
38	GTR™-X® RS 300
40	RXP®-X® RS 325
42	RXT®-X® RS 325
44	Comparative Chart





2025 REC LITE

SPARK® FOR 2 - 60

One-of-a-kind fun.



 Sunrise Orange / Dragon Red

KEY FEATURES

- Rotax® 900 ACE™ - 60
- Spark® hull
- Lightweight and playful platform
- Able to tow with most mid-size cars
- Up to 2 passengers
- Watertight phone compartment
- iBR® - Intelligent Brake & Reverse
- LinQ™ and LinQ Lite™ integration

CAPACITY

Rider capacity	
Weight capacity	160 kg
Fuel capacity	30 L
Glove box	2.68 L
Front bin	42 L (Optional)
Storage capacity - Total	44.7 L*

DIMENSIONS

Length (bumper to bumper)	283 cm
Width	117 cm
Height	106 cm

HULL

Type	Spark® hull
Material	Polytec™

OTHER FEATURES

Slim seat	Wetgrip footboard
Seat strap	Round handle grips
Front storage compartment (opt.)	Tow hook

ROTAX ENGINE

	900 ACE™ - 60
Intake system	Naturally aspirated
Displacement	899 cc
Cooling	Closed-Loop Cooling System (CLCS)
Reverse system	Electronic iBR® **
Starter	Electric
Fuel type	95 octane
Throttle system	iTC™ (Intelligent Throttle Control)
Exhaust System	D-Sea-Bel™ system

GAUGE

Type of gauge	4.5" digital display	
Main functions	Speedometer	Fuel autonomy
	RPM	Vehicle hours
	VTS™ (opt.)	
iTC System - mode	ECO Mode	

WEIGHT

Dry weight (oil, coolant, no fuel)	194 kg
Power to weight ratio (HP / lbs)	0.146341

WARRANTY

BRP limited warranty covers the watercraft for two years.

CLCS

SEA-DOO®

*Total including the front bin
**Electronic brake, neutral and reverse.

SPARK®

FEATURE HIGHLIGHTS
**Slim Seat**

Designed to improve freedom of movement while riding.

**LinQ™ Lite Integration**

Quickly accessible with 5 attachments points placed throughout the vehicle. Compatible with an array of LinQ™ Lite accessories.

**ROTAX® 900 ACE™- 60**

Fuel-efficient, compact and lightweight Rotax® engine.

**Front Storage and Watertight Phone Compartment**

A front storage for easier access to bring more gear on board. Easily secure cell phone and valuable items with the watertight phone compartment.

©2024 Bombardier Recreational Products Inc., (BRP). All rights reserved. ®, TM and the BRP logo are trademarks of Bombardier Recreational Products Inc. or its affiliates. All product comparisons, industry and market claims refer to new sit-down PWC with 4-stroke engines. Watercraft performance may vary depending on, among other things, general conditions, ambient temperature, altitude, riding ability and rider/passenger weight. Testing of competitive models done under identical conditions. Because of our ongoing commitment to product quality and innovation, BRP reserves the right at any time to discontinue or change specifications, price, design, features, models, or equipment without incurring any obligation. †Garmin is a trademark of Garmin Ltd. or its subsidiaries.



2025 REC LITE

SPARK® FOR 2 - 90

One-of-a-kind fun.



Dazzling Blue / Vapor Blue

KEY FEATURES

- Rotax® 900 ACE™ - 90
- Spark® hull
- Lightweight and playful platform
- Able to tow with most mid-size cars
- Up to 2 passengers
- Watertight phone compartment
- iBR® - Intelligent Brake & Reverse
- BRP Audio - portable system (opt.)
- LinQ™ and LinQ Lite™ integration
- Convenience Package: front storage bin kit, Boarding step, RF D.E.S.S.™ key, VTS™ - Variable Trim System

iTC / iBR / CLCS / ECO

CAPACITY

Rider capacity	
Weight capacity	160 kg
Fuel capacity	30 L
Glove box	2.68 L
Front bin	42 L
Storage capacity - Total	44.7 L

DIMENSIONS

Length (bumper to bumper)	283 cm
Width	117 cm
Height	106 cm

HULL

Type	Spark® hull
Material	Polytec™

OTHER FEATURES

Slim seat	BRP audio- Portable system (opt)
Seat strap	Wetgrip footboard
RF D.E.S.S. Key	Round handle grips
Front storage compartment	Tow hook

ROTAX ENGINE

900 ACE™ - 90

Intake system	Naturally aspirated
Displacement	899 cc
Cooling	Closed-Loop Cooling System (CLCS)
Reverse system	Electronic iBR® *
Starter	Electric
Fuel type	95 octane
Throttle system	iTC™ (Intelligent Throttle Control)
Exhaust System	D-Sea-Bel™ system

GAUGE

Type of gauge	4.5" digital display	
Main functions	Speedometer	VTS™
	RPM	Fuel autonomy
	Clock	Vehicle hours
iTC System - mode	Sport mode	ECO Mode

WEIGHT

Dry weight	196 kg
(oil, coolant, no fuel)	200 kg (with audio)
Power to weight ratio	0.212766
(HP / lbs)	

WARRANTY

BRP limited warranty covers the watercraft for two years.

**Electronic brake, neutral and reverse.

SEA-DOO

SPARK®

FEATURE HIGHLIGHTS
**Convenience Package**

Level up your riding experience with the Convenience Package. It features a front storage bin kit, a boarding step, an RF D.E.S.S.™ key and the VTS™ - Variable Trim System.

**Slim Seat**

Designed to improve freedom of movement while riding.

**LinQ™ Lite Integration**

Quickly accessible and located at 5 points of the unit (+2 on convenience package). Compatible with an array of LinQ™ Lite accessories.

**ROTAX® 900 ACE™- 90**

Fuel-efficient, compact and lightweight Rotax® engine.

**BRP Audio - Portable System (optional)**

The BRP audio-portable system provides higher quality sound on and off the water featuring Concert, Ride and Home mode. Equipped with a heavy duty mounting bracket.

**Front Storage and Watertight Phone Compartment**

A front storage for easier access to bring more gear on board. Easily secure cell phone and valuable items with the watertight phone compartment.

©2024 Bombardier Recreational Products Inc., (BRP). All rights reserved. ®, TM and the BRP logo are trademarks of Bombardier Recreational Products Inc. or its affiliates. All product comparisons, industry and market claims refer to new sit-down PWC with 4-stroke engines. Watercraft performance may vary depending on, among other things, general conditions, ambient temperature, altitude, riding ability and rider/passenger weight. Testing of competitive models done under identical conditions. Because of our ongoing commitment to product quality and innovation, BRP reserves the right at any time to discontinue or change specifications, price, design, features, models, or equipment without incurring any obligation. †Garmin is a trademark of Garmin Ltd. or its subsidiaries.



SPARK® TRIXX™ FOR 1 - 90

Playful trickster.



KEY FEATURES

- Rotax® 900 ACE™ - 90
- SPARK® hull
- Lightweight and playful platform
- Able to tow with most mid-size cars
- Up to 2 passengers with passenger accessory seat
- iBR® - Intelligent Brake & Reverse
- Watertight phone compartment
- 1-up Freestyle seat
- Integrated footwell wedges
- TRIXX™ PACKAGE: BRP Audio - portable system (optional), handlebar with adjustable riser, Extended Range VTS™ - Variable Trim System, step wedges, Exclusive coloration

- Sand / Dazzling Blue
- Dragon Red / Bright White

iTC / iBR / CLCS / ECO

CAPACITY

Rider capacity	1 (up to 2 riders with passenger accessory seat)
Weight capacity	160 kg
Fuel capacity	30 L
Glove box	2.68 L
Front bin	42 L (Optional)
Storage capacity - Total	44.7 L*

DIMENSIONS

Length (bumper to bumper)	283 cm
Width	117 cm
Height	107 cm

HULL

Type	SPARK® hull
Material	Polytec™

OTHER FEATURES

Slim seat	LinQ™ Lite attachment system
RF D.E.S.S.™ key (opt.)	Wetgrip footboard
Front storage compartment (opt.)	Round handle grips
LinQ™ attachment system	Tow Hook

ROTAX ENGINE

	900 ACE™ - 90
Intake system	Naturally aspirated
Displacement	899 cc
Cooling	Closed-Loop Cooling System (CLCS)
Reverse system	Electronic iBR®**
Starter	Electric
Fuel type	95 octane
Throttle system	iTC™ (Intelligent Throttle Control)
Exhaust System	D-Sea-Bel™ system

GAUGE

Type of gauge	4.5" digital display	
Main functions	Speedometer	VTS™
	RPM	Fuel autonomy
	Clock	Vehicle hours
iTC System - mode	Sport mode	
	Trixx Mode	
	ECO® mode	

WEIGHT

Dry weight	193 kg
(oil, coolant, no fuel)	197 kg (with audio)
Power to weight ratio (HP / lbs)	0.21028

WARRANTY

BRP limited warranty covers the watercraft for two years.

*Total including the front bin
**Electronic brake, neutral and reverse.



SPARK® TRIXX™



 Sand / Dazzling Blue



 Dragon Red / Bright White

FEATURE HIGHLIGHTS



Trixx Mode

Trixx Mode unlocks new water acrobatics like reverse donuts to add even more show-stopping fun to the ride. The Trixx mode offers more thrust in reverse to perform manoeuvres more easily.



Extended Range VTS™ (Variable Trim System)

Offers double the range of the regular VTS™ for greater ease when executing tricks.



Handlebar with Adjustable Riser

A telescopic steering system that optimizes the experience for varying rider sizes.



ROTAX® 900 ACE™ - 90

The Rotax® 900 ACE™ - 90 gives crisp acceleration with impressive fuel economy.



BRP Audio - Portable System (optional)

The BRP audio-portable system provides higher quality sound on and off the water featuring Concert, Ride and Home mode. Equipped with a heavy duty mounting bracket.



iBR® (Intelligent Brake & Reverse)

Exclusive to Sea-Doo®, iBR® stops the watercraft sooner and provides more control and maneuverability at low speeds and in reverse.

©2024 Bombardier Recreational Products Inc., (BRP). All rights reserved. ®, TM and the BRP logo are trademarks of Bombardier Recreational Products Inc. or its affiliates. All product comparisons, industry and market claims refer to new sit-down PWC with 4-stroke engines. Watercraft performance may vary depending on, among other things, general conditions, ambient temperature, altitude, riding ability and rider/passenger weight. Testing of competitive models done under identical conditions. Because of our ongoing commitment to product quality and innovation, BRP reserves the right at any time to discontinue or change specifications, price, design, features, models, or equipment without incurring any obligation. †Garmin is a trademark of Garmin Ltd. or its subsidiaries.



SPARK® TRIXX™ FOR 3 - 90

Playful trickster.

KEY FEATURES

- Rotax® 900 ACE™ - 90
- SPARK® hull
- Lightweight and playful platform
- Able to tow with most mid-size cars
- Up to 3 passengers
- iBR® - Intelligent Brake & Reverse
- Watertight phone compartment
- 1-up Freestyle seat
- Integrated footwell wedges
- TRIXX™ PACKAGE: BRP Audio - portable system (optional), handlebar with adjustable riser, Extended Range VTS™ - Variable Trim System, step wedges, Exclusive coloration



- Sand / Dazzling Blue
- Dragon Red / Bright White

iTC / iBR / CLCS / ECO

CAPACITY

Rider capacity	
Weight capacity	225 kg
Fuel capacity	30 L
Glove box	2.68 L
Front bin	42 L (Optional)
Storage capacity - Total	44.7 L*

DIMENSIONS

Length (bumper to bumper)	305 cm
Width	117 cm
Height	107 cm

HULL

Type	SPARK® hull
Material	Polytec™

OTHER FEATURES

Slim seat	LinQ™ Lite attachment system
Seat strap	Wetgrip footboard
RF D.E.S.S.™ key (opt.)	Round handle grips
Front storage compartment (opt.)	Tow Hook
LinQ™ attachment system	

ROTAX ENGINE

900 ACE™ - 90

Intake system	Naturally aspirated
Displacement	899 cc
Cooling	Closed-Loop Cooling System (CLCS)
Reverse system	Electronic iBR®**
Starter	Electric
Fuel type	95 octane
Throttle system	iTC™ (Intelligent Throttle Control)
Exhaust System	D-Sea-Bel™ system

GAUGE

Type of gauge	4.5" digital display	
Main functions	Speedometer	VTS™
	RPM	Fuel autonomy
	Clock	Vehicle hours
iTC System - mode	Sport mode	
	Trixx Mode	
	ECO® mode	

WEIGHT

Dry weight	203 kg
(oil, coolant, no fuel)	207 kg (with audio)
Power to weight ratio (HP / lbs)	0.205011

WARRANTY

BRP limited warranty covers the watercraft for two years.

*Total including the front bin
**Electronic brake, neutral and reverse.



SPARK® TRIXX™



 Sand / Dazzling Blue



 Dragon Red / Bright White

FEATURE HIGHLIGHTS



Trixx Mode

Trixx Mode unlocks new water acrobatics like reverse donuts to add even more show-stopping fun to the ride. The Trixx mode offers more thrust in reverse to perform manoeuvres more easily.



Extended Range VTS™ (Variable Trim System)

Offers double the range of the regular VTS™ for greater ease when executing tricks.



Handlebar with Adjustable Riser

A telescopic steering system that optimizes the experience for varying rider sizes.



ROTAX® 900 ACE™ - 90

The Rotax® 900 ACE™ - 90 gives crisp acceleration with impressive fuel economy.



BRP Audio - Portable System (optional)

The BRP audio-portable system provides higher quality sound on and off the water featuring Concert, Ride and Home mode. Equipped with a heavy duty mounting bracket.



iBR® (Intelligent Brake & Reverse)

Exclusive to Sea-Doo®, iBR® stops the watercraft sooner and provides more control and maneuverability at low speeds and in reverse.

©2024 Bombardier Recreational Products Inc., (BRP). All rights reserved. ®, TM and the BRP logo are trademarks of Bombardier Recreational Products Inc. or its affiliates. All product comparisons, industry and market claims refer to new sit-down PWC with 4-stroke engines. Watercraft performance may vary depending on, among other things, general conditions, ambient temperature, altitude, riding ability and rider/passenger weight. Testing of competitive models done under identical conditions. Because of our ongoing commitment to product quality and innovation, BRP reserves the right at any time to discontinue or change specifications, price, design, features, models, or equipment without incurring any obligation. †Garmin is a trademark of Garmin Ltd. or its subsidiaries.



GTI™ 130

Style, stability and some serious fun.

KEY FEATURES

- Rotax® 1630 ACE™ - 130
- GTI™ Hull
- iBR® - Intelligent Brake & Reverse*
- Large swim platform with LinQ™ attachment system
- Ergolock two-piece seat
- Large front storage
- Watertight phone compartment



Bright White / Neo Mint

ITC / **iBR** / **CLCS** / **ECO**

CAPACITY

Rider capacity	3
Weight capacity	272 kg
Fuel capacity	70 L
Glove box	8.8 L
Front bin	144 L
Storage capacity - Total	152.8 L

DIMENSIONS

Length (bumper to bumper)	332 cm
Width	125 cm
Height	114 cm

HULL

Type	GTI™ Hull
Material	Polytec™

OTHER FEATURES

Seat strap	Handle Grips with palm rest
RF D.E.S.S.™ key	Footwell carpet
Wide-angle mirrors	Tow hook

ROTAX ENGINE

1630 ACE™ - 130

Intake system	Naturally aspirated
Displacement	1,630 cc
Cooling	Closed-Loop Cooling System (CLCS)
Reverse system	Electronic iBR**
Starter	Electric
Fuel type	95 octane
Throttle system	iTC™ (Intelligent Throttle Control)
Exhaust System	D-Sea-Bel™ system

GAUGE

Type of gauge	4.5" digital display	
Main functions	Speedometer	Clock
	RPM	Vehicle hours
iTC System - mode	Sport mode	ECO® mode

WEIGHT

Dry weight (oil, coolant, no fuel)	336 kg
Power to weight ratio (HP / lbs)	0.175913

WARRANTY

BRP limited warranty covers the watercraft for two years.

*Electronic brake, neutral and reverse.

GTI™ 130

FEATURE HIGHLIGHTS
**iBR® (Intelligent Brake & Reverse)**

Exclusive to Sea-Doo®, iBR® stops the watercraft sooner and provides more control and maneuverability at low speeds and in reverse.

**Swim platform with integrated LinQ™ system**

Exclusive quick-attach system on the largest swim platform in the industry that allows for easy installation of accessories.

**ECO® Mode**

This exclusive Sea-Doo® feature optimizes power output for up to 46% improved fuel efficiency.

**ROTAX® 1630 ACE™ - 130**

The powerful and reliable naturally aspirated 1630 ACE™- 130 is all about fun and acceleration while providing excellent fuel efficiency.

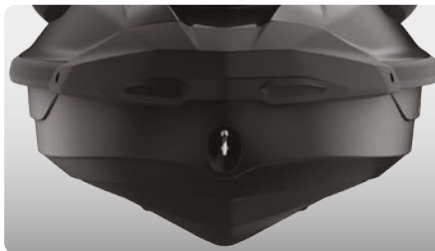
**GTI™ Hull**

This moderate V-shaped hull guarantees a stable, enjoyable ride in variable water conditions. Confident, predictable handling but incredibly playful when you want it to be.

**Large Front Storage**

An impressive 144 L. of sealed storage space allows riders to safely stow belongings while riding.

©2024 Bombardier Recreational Products Inc., (BRP). All rights reserved. ®, TM and the BRP logo are trademarks of Bombardier Recreational Products Inc. or its affiliates. All product comparisons, industry and market claims refer to new sit-down PWC with 4-stroke engines. Watercraft performance may vary depending on, among other things, general conditions, ambient temperature, altitude, riding ability and rider/passenger weight. Testing of competitive models done under identical conditions. Because of our ongoing commitment to product quality and innovation, BRP reserves the right at any time to discontinue or change specifications, price, design, features, models, or equipment without incurring any obligation. †Garmin is a trademark of Garmin Ltd. or its subsidiaries.



2025 RECREATION

GTI™ SE 170

More convenience and comfort for days of family fun.

KEY FEATURES

- Rotax® 1630 ACE™ - 170
- GTI™ Hull
- Tech Package (optional on Midnight Purple model): BRP Audio - Premium System and iDF - Intelligent Debris-Free System
- iBR® - Intelligent Brake & Reverse*
- Variable Trim System (VTS™)
- Slow mode / Speed regulator
- Boarding ladder
- Two color options



- NEW Midnight Purple
- Teal Blue and Manta Green

iTC / iBR / CLCS / ECO

CAPACITY

Rider capacity	3
Weight capacity	272 kg
Fuel capacity	70 L
Glove box	8.8 L
Front bin	144 L
Storage capacity - Total	152.8 L

DIMENSIONS

Length (bumper to bumper)	332 cm
Width	125 cm
Height	114 cm

HULL

Type	GTI™ hull
Material	Polytec™

OTHER FEATURES

Ergolock™ two-piece touring seat	Wide angle mirrors
Seat strap	Handle Grips with palm rest
RF D.E.S.S.™ key	Footwell carpets
Large front storage	Large swim platform
Watertight phone compartment	Tow hook
LinQ™ attachment system	

ROTAX ENGINE

1630 ACE™ - 170

Intake system	Naturally aspirated
Displacement	1,630 cc
Cooling	Closed-Loop Cooling System (CLCS)
Reverse system	Electronic iBR**
Starter	Electric
Fuel type	95 octane
Throttle system	iTC™ (Intelligent Throttle Control)
Exhaust System	D-Sea-Bel™ system

GAUGE

Type of gauge	4.5" digital display	
Main functions	Speedometer	VTS™
	RPM	Fuel autonomy
	Clock	Vehicle hours
iTC System - mode	Sport mode	Slow mode
	ECO® mode	Speed regulator

WEIGHT

Dry weight	336 kg
(oil, coolant, no fuel)	345 kg (with sound-system)
Power to weight ratio (HP / lbs)	0.230041

WARRANTY

BRP limited warranty covers the watercraft for two years.

*Electronic brake, neutral and reverse.



GTI™ SE 170



● NEW Midnight Purple



● Teal Blue and Manta Green

FEATURE HIGHLIGHTS



BRP Audio - Premium System (optional on Midnight Purple model)

A factory-installed, truly waterproof Bluetooth audio system for an extra dose of fun and entertainment on the water.



Swim Platform with Integrated LinQ™ System

Exclusive quick-attach system on the largest swim platform in the industry that allows for easy installation of accessories.



iDF - Intelligent Debris Free System (optional)

An innovative, industry-first system that allows you to free your pump of weeds and debris with intuitive handlebar-activated controls.



ROTAX® 1630 ACE™ - 170

Enjoy plenty of pep and great fuel economy with the 1630 ACE – 125kW (170 hp) version, the most powerful naturally aspirated engine in the Sea-Doo® lineup.



GTI™ Hull

This moderate V-shaped hull guarantees a stable, enjoyable ride in variable water conditions. Confident, predictable handling but incredibly playful when you want it to be.



Boarding Ladder

Makes boarding from the water easier and quicker.

©2024 Bombardier Recreational Products Inc., (BRP). All rights reserved. ®, TM and the BRP logo are trademarks of Bombardier Recreational Products Inc. or its affiliates. All product comparisons, industry and market claims refer to new sit-down PWC with 4-stroke engines. Watercraft performance may vary depending on, among other things, general conditions, ambient temperature, altitude, riding ability and rider/passenger weight. Testing of competitive models done under identical conditions. Because of our ongoing commitment to product quality and innovation, BRP reserves the right at any time to discontinue or change specifications, price, design, features, models, or equipment without incurring any obligation. †Garmin is a trademark of Garmin Ltd. or its subsidiaries.



2025 ADVENTURE

EXPLORER PRO® 170

The ultimate companion for any adventure

WHAT'S NEW

- Hydraulic Steering Damper

KEY FEATURES

- Rotax® 1630 ACE™ - 170
- ST3™ Hull
- Tech Package: BRP Audio - premium system & Full color 7.8" wide display, USB port
- iDF - Intelligent Debris-Free Pump System
- GARMIN® 7" touchscreen GPS & Fish Finder
- Touring Windshield
- Heavy-Duty Grab Handles
- Adjustable handlebar riser
- Explorer Touring seat and knee pads
- Gunwale footrests
- LinQ™ Multi Cargo Rack
- LinQ™ Explorer Bag
- Rear Deck Extension



● Iceland Grey

iDF/iTC/iBR/ST3/CLCS/ECO

CAPACITY

Rider capacity	○○○
Weight capacity	272 kg
Rear Platform Capacity (Swim & Rear Deck Extension Capacity (without passenger))	100 kg
Fuel capacity	70 L
Glove box	2.9 L
Front bin	96 L
LinQ™ fishing cooler	
LinQ™ explorer bag	100 L
Storage capacity - Total	198.9 L*

*Total storage capacity includes LinQ™ Explorer bag

DIMENSIONS

Length (bumper to bumper)	373.4 cm
Width	126 cm
Height	140 cm

HULL

Type	ST3™ Hull
Material	Fiberglass

OTHER FEATURES

- Seat strap
- iBR® - Intelligent Brake & Reverse
- VTS™ (Variable Trim System)
- Boarding ladder
- RF D.E.S.S.™ key
- Direct-access front storage
- Watertight phone compartment
- LinQ™ attachment system
- Wide angle mirrors
- Handle Grips with palm rest
- Footwell carpets
- Large swim platform
- 1 LinQ™ front support
- Cupholder
- Handlebar with adjustable riser
- Tilt steering
- Ski tow eye

ROTAX ENGINE

	1630 ACE™ - 170
Intake system	Naturally aspirated
Displacement	1,630 cc
Cooling	Closed-Loop Cooling System (CLCS)
Reverse system	Electronic iBR**
Starter	Electric
Fuel type	95 octane
Throttle system	iTC™ (Intelligent Throttle Control)
Exhaust System	D-Sea-Bel™ system

GAUGE

Type of gauge	Large panoramic 7.8" wide LCD display	
Main functions	• BRP Connect	• RPM
	• Music	• Clock
	• Navigation	• VTS™
	• Bluetooth [†] connectivity	• Fuel consumption
	• Speedometer	• Fuel autonomy
iTC System - mode	• Sport mode	• Speed regulator
	• ECO® mode	• Accessory Mode
	• Slow mode	

WEIGHT

Dry weight (oil, coolant, no fuel)	399 kg
Power to weight ratio (HP / lbs)	0.197905

WARRANTY

BRP limited warranty covers the watercraft for two years.

*Electronic brake, neutral and reverse.
[†]Bluetooth[†] is a registered trademark owned by Bluetooth[†] SIG, Inc. and any use of such trademarks by BRP is under license.
[†]Garmin is a trademark of Garmin Ltd. or its subsidiaries.



EXPLORER PRO 170

FEATURE HIGHLIGHTS
**Touring Windshield**

An industry-first that reduces noise and fatigue associated with prolonged wind pressure whilst also protecting against splashing and salt water exposure when riding offshore.

**Extended Riding Comfort**

With extended riding duration in mind, the Explorer Touring seat and knee pads, adjustable riser handlebars and gunwale footrests provide ultimate extended riding comfort.

**LinQ™ Explorer Bag**

Keep extra gear dry and easily accessible with this 100 L. bag. This exclusive LinQ compatible accessory is waterproof, functional and portable. It can be stacked on the LinQ plate/ LinQ accessories or carried as a backpack.

**ROTAX® 1630 ACE™ - 170**

Two engine options: the 125kW (170hp) boasts naturally aspirated punch with optimal fuel economy or opt for the 169.16 kW (230hp) engine with a supercharger and external intercooler, optimized to run on regular fuel.

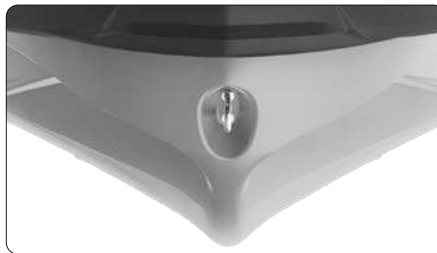
**ST3™ Hull**

An innovative hull that sets the benchmark for rough water handling, stability, and offshore performance.[†]

**Rear Deck Extension with LinQ attachment system and Multi Cargo Rack**

The rear deck extension adds 29 cm to the back of the watercraft to increase stability, space, and storage capability. Enhance your storage capacity with the LinQ Multi Cargo Rack.

©2024 Bombardier Recreational Products Inc., (BRP). All rights reserved. ®, TM and the BRP logo are trademarks of Bombardier Recreational Products Inc. or its affiliates. All product comparisons, industry and market claims refer to new sit-down PWC with 4-stroke engines. Watercraft performance may vary depending on, among other things, general conditions, ambient temperature, altitude, riding ability and rider/passenger weight. Testing of competitive models done under identical conditions. Because of our ongoing commitment to product quality and innovation, BRP reserves the right at any time to discontinue or change specifications, price, design, features, models, or equipment without incurring any obligation. †Garmin is a trademark of Garmin Ltd. or its subsidiaries.



2025 ADVENTURE

EXPLORER PRO® 230

The ultimate companion for any adventure

WHAT'S NEW

- Hydraulic Steering Damper

KEY FEATURES

- Rotax® 1630 ACE™ - 230
- ST3™ Hull
- Tech Package: BRP Audio - premium system & Full color 7.8" wide display, USB port
- iDF - Intelligent Debris-Free Pump System
- GARMIN® 7" touchscreen GPS & Fish Finder
- Touring Windshield
- Heavy-Duty Grab Handles
- Adjustable handlebar riser
- Explorer Touring seat and knee pads
- Gunwale footrests
- LinQ™ Multi Cargo Rack
- LinQ™ Explorer Bag
- Rear Deck Extension



● Iceland Grey

iDF/iTC/iBR/ST3/CLCS/ECO

CAPACITY

Rider capacity	○○○
Weight capacity	272 kg
Rear Platform Capacity (Swim & Rear Deck Extension Capacity (without passenger))	100 kg
Fuel capacity	70 L
Glove box	2.9 L
Front bin	96 L
LinQ™ explorer bag	100 L
Storage capacity - Total	198.9 L*

*Total storage capacity includes LinQ™ Explorer bag

DIMENSIONS

Length (bumper to bumper)	373.4 cm
Width	126 cm
Height	140 cm

HULL

Type	ST3™ Hull
Material	Fiberglass

OTHER FEATURES

- Seat strap
- iBR® - Intelligent Brake & Reverse
- VTS™ (Variable Trim System)
- Boarding ladder
- RF D.E.S.S.™ key
- Direct-access front storage
- Watertight phone compartment
- LinQ™ attachment system
- Wide angle mirrors
- Handle Grips with palm rest
- Footwell carpets
- Large swim platform
- 1 LinQ™ front support
- Cupholder
- Handlebar with adjustable riser
- Tilt steering
- Ski tow eye

ROTAX ENGINE

	1630 ACE™ - 230
Intake system	Supercharged with external intercooler
Displacement	1,630 cc
Cooling	Closed-Loop Cooling System (CLCS)
Reverse system	Electronic iBR**
Starter	Electric
Fuel type	95 octane
Throttle system	iTC™ (Intelligent Throttle Control)
Exhaust System	D-Sea-Bel™ system

GAUGE

Type of gauge	Large panoramic 7.8" wide LCD display	
Main functions	• BRP Connect	• RPM
	• Music	• Clock
	• Navigation	• VTS™
	• Bluetooth† connectivity	• Fuel consumption
	• Speedometer	• Fuel autonomy
iTC System - mode	• Vehicle hours	• Vehicle hours
	• Sport mode	• Speed regulator
	• ECO® mode	• Accessory Mode
	• Slow mode	

WEIGHT

Dry weight (oil, coolant, no fuel)	416 kg
Power to weight ratio (HP / lbs)	0.197905

WARRANTY

BRP limited warranty covers the watercraft for two years.

**Electronic brake, neutral and reverse.
†Bluetooth† is a registered trademark owned by Bluetooth SIG, Inc. and any use of such trademarks by BRP is under license.
‡Garmin is a trademark of Garmin Ltd. or its subsidiaries.



EXPLORER PRO 230

FEATURE HIGHLIGHTS
**Touring Windshield**

An industry-first that reduces noise and fatigue associated with prolonged wind pressure whilst also protecting against splashing and salt water exposure when riding offshore.

**Extended Riding Comfort**

With extended riding duration in mind, the Explorer Touring seat and knee pads, adjustable riser handlebars and gunwale footrests provide ultimate extended riding comfort.

**LinQ™ Explorer Bag**

Keep extra gear dry and easily accessible with this 100 L. bag. This exclusive LinQ™ compatible accessory is waterproof, functional and portable. It can be stacked on the LinQ™ plate/ LinQ™ accessories or carried as a backpack.

**ROTAX® 1630 ACE™ - 230**

Two engine options: the 125kW (170hp) boasts naturally aspirated punch with optimal fuel economy or opt for the 169.16 kW (230hp) engine with a supercharger and external intercooler, optimized to run on regular fuel.

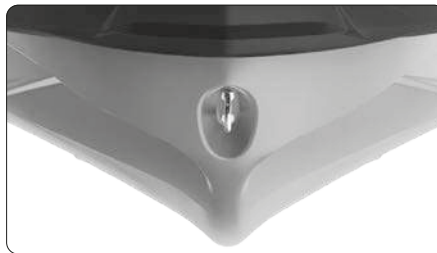
**ST3™ Hull**

An innovative hull that sets the benchmark for rough water handling, stability, and offshore performance.*

**Rear Deck Extension with LinQ™ attachment system and Multi Cargo Rack**

The rear deck extension adds 29 cm to the back of the watercraft to increase stability, space, and storage capability. Enhance your storage capacity with the LinQ™ Multi Cargo Rack.

©2024 Bombardier Recreational Products Inc., (BRP). All rights reserved. ®, TM and the BRP logo are trademarks of Bombardier Recreational Products Inc. or its affiliates. All product comparisons, industry and market claims refer to new sit-down PWC with 4-stroke engines. Watercraft performance may vary depending on, among other things, general conditions, ambient temperature, altitude, riding ability and rider/passenger weight. Testing of competitive models done under identical conditions. Because of our ongoing commitment to product quality and innovation, BRP reserves the right at any time to discontinue or change specifications, price, design, features, models, or equipment without incurring any obligation. †Garmin is a trademark of Garmin Ltd. or its subsidiaries.



2025 TOW SPORTS

WAKE™ PRO 230

Stability, power and music
to tow like a pro.

KEY FEATURES

- Rotax® 1630 ACE™ - 230
- ST3™ Hull
- Tech Package: BRP Audio - premium system & Full color 7.8" wide display, USB port
- iDF - Intelligent Debris-Free Pump System
- iBR® - Intelligent Brake & Reverse*
- Watertight phone compartment
- Direct-access front storage
- Boarding ladder
- Wake Package: LinQ™ retractable ski pylon, speed-based ski mode, removable wakeboard rack, Wake™ graphics



● Sand / Dazzling Blue

iDF/iTC/iBR/ST3/CLCS/ECO

CAPACITY

Rider capacity	○○○
Weight capacity	272 kg
Fuel capacity	70 L
Glove box	2.9 L
Front bin	96 L
Storage capacity - Total	98.9 L

DIMENSIONS

Length (bumper to bumper)	345 cm
Width	125.5 cm (w/o rack)
Height	114 cm

HULL

Type	ST3™ Hull
Material	Fiberglass

OTHER FEATURES

Ergolock™ two-piece seat	Handle Grips with palm rest
Seat strap	Footwell carpets
VTS™ (Variable Trim System)	Large swim platform
RF D.E.S.S.™ key	USB Port
LinQ™ attachment system	Tilt steering
Wide-angle mirrors	Ski tow eye

ROTAX ENGINE

1630 ACE™ - 230

Intake system	Supercharged with external intercooler
Displacement	1,630 cc
Cooling	Closed-Loop Cooling System (CLCS)
Reverse system	Electronic iBR**
Starter	Electric
Fuel type	95 octane
Throttle system	iTC™ (Intelligent Throttle Control)
Exhaust System	D-Sea-Bel™ system

GAUGE

Type of gauge	Large panoramic 7.8" wide LCD display	
Main functions	BRP Connect Music	Clock
	Navigation	VTS™
	Bluetooth ¹ connectability	Fuel consumption
	Speedometer	Fuel autonomy
	RPM	Water temperature
iTC System - mode	Sport mode	Speed regulator
	ECO® mode	Ski mode
	Slow mode	

WEIGHT

Dry weight (oil, coolant, no fuel)	379 kg
Power to weight ratio (HP / lbs)	0.281863

WARRANTY

BRP limited warranty covers the watercraft for two years.

¹Bluetooth is a registered trademark owned by Bluetooth SIG, Inc. and any use of such trademarks by BRP is under license. *Electronic brake, neutral and reverse.

WAKE™ PRO 230

FEATURE HIGHLIGHTS



Tech Package

Levels up entertainment and functionality on the water. It includes a factory-installed, truly waterproof Bluetooth® audio system, a 7.8" color display and a usb port.



LinQ™ retractable ski pylon

A quick install retractable ski pylon that stows away when not in use. Features spotter hand grips and rope storage.



Wakeboard rack

Provides convenient storage and transport of a wakeboard.¹



ROTAX® 1630 ACE™ - 230 ENGINE

This powerful engine comes standard with a supercharger and external intercooler. It is optimized to run on regular fuel, which lowers fuel costs.

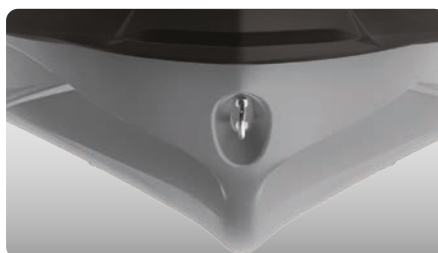

ST3™ Hull

An innovative hull that sets the benchmark for rough water handling, stability, and offshore performance.⁴



Direct-Access Front Storage

All your gear within arm's reach thanks to a 96 L front storage area, easily accessible from a seated position. Simply raise the handlebars to access essentials for any adventure.

¹Wakeboard and rope not included. Wake Pro 230 shown.

©2024 Bombardier Recreational Products Inc., (BRP). All rights reserved. ®, TM and the BRP logo are trademarks of Bombardier Recreational Products Inc. or its affiliates. All product comparisons, industry and market claims refer to new sit-down PWC with 4-stroke engines. Watercraft performance may vary depending on, among other things, general conditions, ambient temperature, altitude, riding ability and rider/passenger weight. Testing of competitive models done under identical conditions. Because of our ongoing commitment to product quality and innovation, BRP reserves the right at any time to discontinue or change specifications, price, design, features, models, or equipment without incurring any obligation. †Garmin is a trademark of Garmin Ltd. or its subsidiaries.



2025 TOURING

GTX™ PRO 130

KEY FEATURES

- Rotax® 1630 ACE™ - 130
- ST3™ Hull
- LinQ™ attachment system
- 70 L fuel tank capacity
- Boarding ladder
- Direct-access front storage
- Watertight phone compartment
- Heavy-duty parts: electrical harness, handle grips, seat, wear ring, drive shaft and impeller
- iBR® - Intelligent Brake & Reverse (optional)



White / Neo Mint

iTC/iBR/ST3/CLCS/ECO

CAPACITY

Rider capacity	3
Weight capacity	272 kg
Fuel capacity	70 L
Glove box	2.9 L
Front bin	96 L
Storage capacity - Total	98.9 L

DIMENSIONS

Length (bumper to bumper)	345.1 cm
Width	125 cm
Height	114 cm

HULL

Type	ST3™ Hull
Material	Fiberglass

OTHER FEATURES

Heavy-duty seat with thermoformed vinyl	Handle Grips with palm rest
Seat strap	Footwell carpets
RF D.E.S.S.™ key	Large swim platform with carpet
Wide-angle mirrors	Tow hook

ROTAX ENGINE

1630 ACE™ - 130

Intake system	Naturally aspirated
Displacement	1,630 cc
Cooling	Closed-Loop Cooling System (CLCS)
Reverse system	Electronic iBR®* (optional)
Starter	Electric
Fuel type	95 octane
Throttle system	iTC™ (Intelligent Throttle Control)
Exhaust System	D-Sea-Bel™ system

GAUGE

Type of gauge	4.5" digital display	
Main functions	Speedometer RPM	Clock Vehicle hours
iTC System - mode	Sport mode ECO® mode	

WEIGHT

Dry weight (oil, coolant, no fuel)	356 kg**
Power to weight ratio (HP / lbs)	0.161491

WARRANTY

BRP limited warranty covers the watercraft for six months.

*Electronic brake, neutral and reverse.
**Weight without iBR, with iBR add 20lb



GTX™ PRO 130



FEATURE HIGHLIGHTS

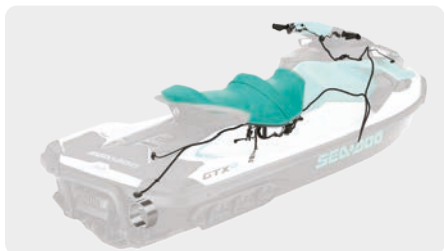

Heavy-duty components

Heavy-duty wear ring, wiring harness, seat, handle grips, drive shaft and impeller designed to last longer.



ECO® mode

This exclusive Sea-Doo® feature optimizes power output for up to 46% improved fuel efficiency.



iBR® (Intelligent Brake & Reverse) (optional)

Exclusive to Sea-Doo®, iBR® stops the watercraft sooner and provides more control and maneuverability at low speeds and in reverse.



ROTAX® 1630 ACE™- 130 ENGINE

The powerful and reliable naturally aspirated 1630 ACE™- 130 is all about fun and acceleration while providing excellent fuel efficiency.

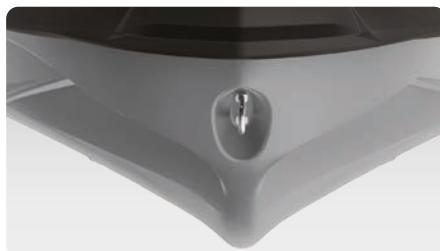

ST3™ Hull

An innovative hull that sets the benchmark for rough water handling, stability, and offshore performance.[†]



Boarding ladder

Makes boarding from the water easier and quicker.

©2024 Bombardier Recreational Products Inc., (BRP). All rights reserved. ®, TM and the BRP logo are trademarks of Bombardier Recreational Products Inc. or its affiliates. All product comparisons, industry and market claims refer to new sit-down PWC with 4-stroke engines. Watercraft performance may vary depending on, among other things, general conditions, ambient temperature, altitude, riding ability and rider/passenger weight. Testing of competitive models done under identical conditions. Because of our ongoing commitment to product quality and innovation, BRP reserves the right at any time to discontinue or change specifications, price, design, features, models, or equipment without incurring any obligation. †Garmin is a trademark of Garmin Ltd. or its subsidiaries.





2025 TOURING

GTX[†] 170

Comfort, control and power are always in style.

KEY FEATURES

- Rotax[®] 1630 ACE™ - 170
- ST3™ Hull
- iDF - Intelligent Debris-Free Pump System
- iBR[®] - Intelligent Brake & Reverse*
- Variable Trim System (VTS™)
- LinQ™ attachment system
- Boarding ladder
- Direct-access front storage
- Watertight phone compartment
- BRP Audio - premium system (optional)



Blue Abyss / Gulfstream Blue

iDF/iTC/iBR/ST3/CLCS/ECO

CAPACITY

Rider capacity	3
Weight capacity	272 kg
Fuel capacity	70 L
Glove box	2.9 L
Front bin	96 L
Storage capacity - Total	98.9 L

DIMENSIONS

Length (bumper to bumper)	345.1 cm
Width	125 cm
Height	114 cm

HULL

Type	ST3™ Hull
Material	Fiberglass

OTHER FEATURES

Ergolock™ two-piece seat with stepped design	Handle Grips with palm rest
Seat strap	Footwell carpets
RF D.E.S.S.™ key	Large swim platform
Wide-angle mirrors	Tilt steering
	Ski tow eye

ROTAX ENGINE

1630 ACE™ - 170

Intake system	Naturally aspirated
Displacement	1,630 cc
Cooling	Closed-Loop Cooling System (CLCS)
Reverse system	Electronic iBR [®] *
Starter	Electric
Fuel type	95 octane
Throttle system	iTC™ (Intelligent Throttle Control)
Exhaust System	D-Sea-Bel™ system

GAUGE

Type of gauge	Large panoramic 7.8" wide LCD display (with Tech Package) 7.6" wide digital display	
Main functions	BRP Connect (opt.) Music (opt.) Navigation (opt.) Bluetooth [†] connectivity (opt.) Speedometer	RPM Clock VTS™ Fuel consumption (opt.) Fuel autonomy Vehicle hours
iTC System - mode	Sport mode ECO [®] mode	Slow mode Speed regulator

WEIGHT

Dry weight (oil, coolant, no fuel)	352 kg
Power to weight ratio (HP / lbs)	0.219072

WARRANTY

BRP limited warranty covers the watercraft for two years.

*Electronic brake, neutral and reverse.

†Bin organizers are not included.

†GTX is a trademark of Castrol Limited used under license.

†Bluetooth[†] is a registered trademark owned by Bluetooth[†] SIG, Inc. and any use of such trademarks by BRP is under license.

SEA-DOO

GTX† 170

FEATURE HIGHLIGHTS



iDF - Intelligent Debris Free system

An innovative, industry-first system that allows you to free your pump of weeds and debris with intuitive handlebar-activated controls.



Tech Package (optional)

Levels up entertainment and functionality on the water. It includes a factory-installed, truly waterproof Bluetooth‡ audio system, a 7.8" color display and a usb port.



Swim platform with integrated LinQ™ system

Exclusive quick-attach system on the largest swim platform in the industry that allows for easy installation of accessories.



ROTAX® 1630 ACE™ - 170

The 125kW (170hp) boasts naturally aspirated punch with optimal fuel economy.

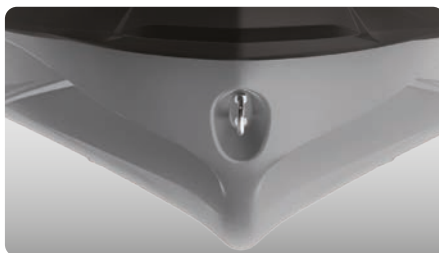

ST3™ Hull

An innovative hull that sets the benchmark for rough water handling, stability, and offshore performance.4



Direct-Access Front Storage

All your gear within arm's reach thanks to a 96 L front storage area, easily accessible from a seated position. Simply raise the handlebars to access essentials for any adventure.

©2024 Bombardier Recreational Products Inc., (BRP). All rights reserved. ®, TM and the BRP logo are trademarks of Bombardier Recreational Products Inc. or its affiliates. All product comparisons, industry and market claims refer to new sit-down PWC with 4-stroke engines. Watercraft performance may vary depending on, among other things, general conditions, ambient temperature, altitude, riding ability and rider/passenger weight. Testing of competitive models done under identical conditions. Because of our ongoing commitment to product quality and innovation, BRP reserves the right at any time to discontinue or change specifications, price, design, features, models, or equipment without incurring any obligation. †Garmin is a trademark of Garmin Ltd. or its subsidiaries.



2025 TOURING

GTX[†] 230

Comfort, control and power are always in style.

KEY FEATURES

- Rotax[®] 1630 ACE™ - 230
- ST3™ Hull
- iDF - Intelligent Debris-Free Pump System
- iBR[®] - Intelligent Brake & Reverse*
- Variable Trim System (VTS™)
- LinQ™ attachment system
- Boarding ladder
- Direct-access front storage
- Watertight phone compartment
- Tech Package (optional): BRP Audio - premium system & Full color 7.8" wide display, USB port
- BRP Audio - premium system (optional)



Blue Abyss / Gulfstream Blue

iDF/iTC/iBR/ST3/CLCS/ECO

CAPACITY

Rider capacity	3
Weight capacity	272 kg
Fuel capacity	70 L
Glove box	2.9 L
Front bin	96 L
Storage capacity - Total	98.9 L

DIMENSIONS

Length (bumper to bumper)	345.1 cm
Width	125 cm
Height	114 cm

HULL

Type	ST3™ Hull
Material	Fiberglass

OTHER FEATURES

Ergolock™ two-piece seat with stepped design	Handle Grips with palm rest
Seat strap	Footwell carpets
iBR [®] - Intelligent Brake & Reverse	Large swim platform
RF D.E.S.S.™ key	Tilt steering
Wide-angle mirrors	Ski tow eye

ROTAX ENGINE

1630 ACE™ - 230

Intake system	Supercharged with external intercooler
Displacement	1,630 cc
Cooling	Closed-Loop Cooling System (CLCS)
Reverse system	Electronic iBR**
Starter	Electric
Fuel type	95 octane
Throttle system	iTC™ (Intelligent Throttle Control)
Exhaust System	D-Sea-Bel™ system

GAUGE

Type of gauge	Large panoramic 7.8" wide LCD display (with Tech Package) 7.6" wide digital display	
Main functions	BRP Connect (opt.)	RPM
	Music (opt.)	Clock
	Navigation (opt.)	VTS™
	Bluetooth [†] connectivity (opt.)	Fuel consumption (opt.)
	Speedometer	Fuel autonomy Vehicle hours
iTC System - mode	Sport mode	Slow mode
	ECO [®] mode	Speed regulator

WEIGHT

Dry weight (oil, coolant, no fuel)	367 kg
Power to weight ratio (HP / lbs)	376 kg (with Tech Package)
	0.284302

WARRANTY

BRP limited warranty covers the watercraft for two years.

*Electronic brake, neutral and reverse.

†Bin organizers are not included.

†GTX is a trademark of Castrol Limited used under license.

†Bluetooth[†] is a registered trademark owned by Bluetooth[†] SIG, Inc. and any use of such trademarks by BRP is under license.



GTX[†] 230

FEATURE HIGHLIGHTS
**iDF - Intelligent Debris Free system**

An innovative, industry-first system that allows you to free your pump of weeds and debris with intuitive handlebar-activated controls.

**Tech Package** (optional)

Levels up entertainment and functionality on the water. It includes a factory-installed, truly waterproof Bluetooth[‡] audio system, a 7.8" color display and a usb port.

**Swim platform with integrated LinQ™ system**

Exclusive quick-attach system on the largest swim platform in the industry that allows for easy installation of accessories.

**ROTAX® 1630 ACE™ - 230**

The 169.16 kW (230 hp) supercharged version allows you to level up the performance to your liking.

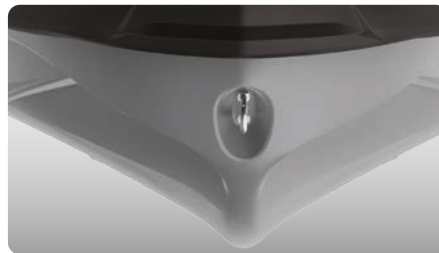
**ST3™ Hull**

An innovative hull that sets the benchmark for rough water handling, stability, and offshore performance.⁴

**Direct-Access Front Storage**

All your gear within arm's reach thanks to a 96 L front storage area, easily accessible from a seated position. Simply raise the handlebars to access essentials for any adventure.

©2024 Bombardier Recreational Products Inc., (BRP). All rights reserved. ®, TM and the BRP logo are trademarks of Bombardier Recreational Products Inc. or its affiliates. All product comparisons, industry and market claims refer to new sit-down PWC with 4-stroke engines. Watercraft performance may vary depending on, among other things, general conditions, ambient temperature, altitude, riding ability and rider/passenger weight. Testing of competitive models done under identical conditions. Because of our ongoing commitment to product quality and innovation, BRP reserves the right at any time to discontinue or change specifications, price, design, features, models, or equipment without incurring any obligation. †Garmin is a trademark of Garmin Ltd. or its subsidiaries.



GTX[†] LIMITED 325

The standard for touring performance.

WHAT'S NEW

- 10.25 in. touchscreen display with BRP GO!
- 2 Pop-Up Cleats
- Hydraulic Steering Damper
- Rotax® 1630 ACE™ - 325

KEY FEATURES

- Rotax® 1630 ACE™ - 325
- ST3™ Hull
- BRP premium audio system and USB port
- iDF - Intelligent Debris Free Pump System
- Direct-access front storage
- **Limited Package:** USB port, watercraft cover, storage bin organizer, knee pads, exclusive coloration and more



- White Pearl Premium
- Teal Metallic

iDF/iTC/iBR/ST3/CLCS/ECO

CAPACITY

Rider capacity	○○○
Weight capacity	272 kg
Fuel capacity	70 L
Glove box	2.9 L
Front bin	96 L
Storage capacity - Total	98.9 L

DIMENSIONS

Length (bumper to bumper)	345.1 cm
Width	125 cm
Height	114 cm

HULL

Type	ST3™ Hull
Material	Fiberglass

OTHER FEATURES

Ergolock™ two-piece seat with stepped design	LinQ™ attachment system
Seat strap	Wide angle mirrors
iBR® - Intelligent Brake & Reverse	Handle Grips with palm rest
VTS™ (Variable Trim System)	Footwell carpets
Boarding ladder	Large swim platform
RF D.E.S.S.™ key	Tilt steering
Watertight phone compartment	Ski tow eye

ROTAX ENGINE

1630 ACE™ - 325

Intake system	Supercharged with external intercooler
Displacement	1,630 cc
Cooling	Closed-Loop Cooling System (CLCS)
Reverse system	Electronic iBR**
Starter	Electric
Fuel type	98 octane
Throttle system	iTC™ (Intelligent Throttle Control)
Exhaust System	D-Sea-Bel™ system

GAUGE

Type of gauge	10.25 in. touchscreen display with BRP Connect	
Main functions	BRP Connect Music	Clock VTS™
	Navigation	Fuel consumption
	Bluetooth [†] connectivity	Fuel autonomy
	Speedometer RPM	Water Temperature Vehicle hours
iTC System - mode	Sport mode ECO® mode	Slow mode Speed regulator

WEIGHT

Dry weight (oil, coolant, no fuel)	385 kg
Power to weight ratio (HP / lbs)	0.353357

WARRANTY

BRP limited warranty covers the watercraft for two years.

*Electronic brake, neutral and reverse.
[†]GTX is a trademark of Castrol Limited used under license.
[†]Bluetooth[†] is a registered trademark owned by Bluetooth[†] SIG, Inc. and any use of such trademarks by BRP is under license.

GTX[†] LIMITED 325



○ White Pearl Premium



● Teal Metallic

FEATURE HIGHLIGHTS



Limited Package

USB port, watercraft cover, storage bin organizer, knee pads, exclusive coloration and more



BRP Audio - premium system

A factory-installed, truly waterproof Bluetooth[†] audio system for an extra dose of fun and entertainment on the water.



iDF - Intelligent Debris Free system

An innovative, industry-first system that allows you to free your pump of weeds and debris with intuitive handlebar-activated controls.



ROTAX[®] 1630 ACE[™] - 325 ENGINE

The Rotax[®] 1630 ACE[™]-325 is the industry's most powerful PWC engine from factory. With its 240 kW (325hp), this engine delivers incredible acceleration and power thanks to innovative engineering for uncompromised offshore performance.



ST3[™] Hull

An innovative hull that sets the benchmark for rough water handling, stability, and offshore performance.⁴



10.25 in Touchscreen Display with BRP Connect

Bring your on-water experience to another level with this premium and elegant touchscreen display developed specifically for Sea-Doo riders. With enhanced connectivity and intuitivity, it features driving statistics, compass, marine navigation with the BRP GO! app, music and much more.

©2024 Bombardier Recreational Products Inc., (BRP). All rights reserved. ®, TM and the BRP logo are trademarks of Bombardier Recreational Products Inc. or its affiliates. All product comparisons, industry and market claims refer to new sit-down PWC with 4-stroke engines. Watercraft performance may vary depending on, among other things, general conditions, ambient temperature, altitude, riding ability and rider/passenger weight. Testing of competitive models done under identical conditions. Because of our ongoing commitment to product quality and innovation, BRP reserves the right at any time to discontinue or change specifications, price, design, features, models, or equipment without incurring any obligation. †Garmin is a trademark of Garmin Ltd. or its subsidiaries.



2025 SPORT FISHING

FISHPRO™ APEX 300

Welcome to the world of high-performance personal watercraft sportfishing

KEY FEATURES

- Rotax® 1630 ACE™ - 300
- ST3™ Hull
- Apex Package : Exclusive coloration, unique carpet, badging, decals and vehicle cover included
- GARMIN† 9" Touchscreen GPS with Fish Finder
- 7 Fishing Rod Holders
- Touring Windshield
- Quick-connect livewell
- LinQ™ fishing cooler 51 L
- Anchoring system
- Hydraulic Steering Damper
- 7 Fishing Rod Holders
- iDF - Intelligent Debris-Free Pump System
- 2 Pop-up cleats
- Adjustable handlebar riser
- Modular swivel seat
- Tech Package: BRP Audio - premium system & Full color 7.8" wide display, USB port



NEW Shark Grey and Nori Green

iDF/iTC/iBR/ST3/CLCS/ECO

CAPACITY

Rider capacity	○○○
Weight capacity	272 kg
Rear Platform Capacity (Swim & Rear Deck Extension Capacity (without passenger))	100 kg
Fuel capacity	70 L
Glove box	2.9 L
Front bin	96 L
LinQ™ fishing cooler	51 L
Storage capacity - Total	149.9 L*

*Total storage capacity includes LinQ fishing cooler

DIMENSIONS

Length (bumper to bumper)	373 cm
Width	126 cm
Height	137 cm

HULL

Type	ST3™ Hull
Material	Fiberglass

OTHER FEATURES

Seat strap	Wide-angle mirrors
iBR® - Intelligent Brake & Reverse	Handle Grips with palm rest
VTS™ (Variable Trim System)	Footwell carpets
Boarding ladder	Angled gunwale footrests
RF D.E.S.S.™ key	2 LinQ™ front supports
Direct-access front storage	Cupholder
Storage bin organizer	USB Port
Watertight phone compartment	Tilt steering
4 sets of LinQ™ attachment points	Advanced battery system
Knee pads	

ROTAX ENGINE

1630 ACE™ - 300

Intake system	Supercharged with external intercooler
Displacement	1,630 cc
Cooling	Closed-Loop Cooling System (CLCS)
Reverse system	Electronic iBR**
Starter	Electric
Fuel type	98 octane
Throttle system	iTC™ (Intelligent Throttle Control)
Exhaust System	D-Sea-Bel™ system

GAUGE

Type of gauge	Large panoramic 7.8" wide LCD display	
Main functions	BRP Connect Music	Clock
	Navigation	VTS™
	Bluetooth† connectivity	Fuel consumption
	Speedometer	Fuel autonomy
	RPM	Water temperature
iTC System - mode	Sport Mode	Speed regulator
	ECO® mode	Accessory Mode
	Trolling mode (slow mode)	

WEIGHT

Dry weight (oil, coolant, no fuel)	445 kg
Power to weight ratio (HP / lbs)	0.313152

WARRANTY

BRP limited warranty covers the watercraft for two years.

*Electronic brake, neutral and reverse.

†Garmin is a trademark of Garmin Ltd. or its subsidiaries.

†Bluetooth† is a registered trademark owned by Bluetooth SIG, Inc. and any use of such trademarks by BRP is under license.

SEA-DOO®

FISHPRO™ APEX 300

FEATURE HIGHLIGHTS



ROTAX® 1630 ACE™ - 300 ENGINE

The powerful Rotax® 1630 ACE™ -300 levels up your performance to your liking by delivering high efficiency and a world-class acceleration.



GARMIN 9" Touchscreen GPS & Fish Finder

A top-of-the-line touchscreen navigation, charting and fish finder system using an in-hull transducer and mid-CHIRP sonar. Includes token for access to free upgraded regional maps.



Extended Riding Comfort

With extended riding duration in mind, the Explorer Touring seat and knee pads, adjustable riser handlebars and gunwale footrests provide ultimate extended riding comfort.



Hydraulic Steering Damper

3 steering positions to quickly control the stiffness. It adds riding precision by removing undesired input in rougher conditions. It provides a premium feeling and improved control to the rider.



Tech Package

Levels up entertainment and functionality on the water. It includes a factory-installed, truly waterproof Bluetooth® audio system, a 7.8" color display and a usb port.



Rear Deck Extension with LinQ™ attachment system

Adds 29 cm to the back of the watercraft to increase stability, space, and storage capability.

©2024 Bombardier Recreational Products Inc., (BRP). All rights reserved. ®, TM and the BRP logo are trademarks of Bombardier Recreational Products Inc. or its affiliates. All product comparisons, industry and market claims refer to new sit-down PWC with 4-stroke engines. Watercraft performance may vary depending on, among other things, general conditions, ambient temperature, altitude, riding ability and rider/passenger weight. Testing of competitive models done under identical conditions. Because of our ongoing commitment to product quality and innovation, BRP reserves the right at any time to discontinue or change specifications, price, design, features, models, or equipment without incurring any obligation. †Garmin is a trademark of Garmin Ltd. or its subsidiaries.



2025 SPORT FISHING

FISHPRO™ SPORT 170

Find yourself a new perspective on sportfishing with the stable, versatile vehicle that started it all.

KEY FEATURES

- Rotax® 1630 ACE™ - 170
- ST3™ Hull
- iDF - Intelligent Debris-Free Pump System
- GARMIN† 7" GPS & Fish Finder
- 5 fishing rod holders
- Rear Deck Extension with LinQ™
- LinQ™ fishing cooler 51 L
- Angled gunwale footrests
- Direct access front storage with bin organizer



White & Gulfstream Blue

iDF/iTC/iBR/ST3/CLCS/ECO

CAPACITY

Rider capacity	○○○
Weight capacity	272 kg
Rear Platform Capacity (Swim & Rear Deck Extension Capacity (without passenger))	100 kg
Fuel capacity	70 L
Glove box	2.9 L
Front bin	96 L
LinQ™ fishing cooler	51 L
Storage capacity - Total	149.9 L*

*Total storage capacity includes LinQ fishing cooler

DIMENSIONS

Length (bumper to bumper)	373 cm
Width	126 cm
Height	115 cm

HULL

Type	ST3™ Hull
Material	Fiberglass

OTHER FEATURES

Ergolock™ two-piece fishing seat	Handle Grips with palm rest
Seat strap	Footwell carpets
iBR® - Intelligent Brake & Reverse	Large swim platform
VTS™ (Variable Trim System)	2 LinQ™ front supports
Boarding ladder	Cupholder
RF D.E.S.S.™ key	USB port
Watertight phone compartment	Tilt steering
Wide-angle mirrors	Ski tow eye

ROTAX ENGINE

1630 ACE™ - 170

Intake system	Naturally aspirated
Displacement	1,630 cc
Cooling	Closed-Loop Cooling System (CLCS)
Reverse system	Electronic iBR®*
Starter	Electric
Fuel type	95 octane
Throttle system	iTC™ (Intelligent Throttle Control)
Exhaust System	D-Sea-Bel™ system

GAUGE

Type of gauge	7.6" wide digital display	
Main functions	Speedometer	Fuel autonomy
	RPM	Water temperature
	Clock	Vehicle hours
	VTS™	
iTC System - mode	Sport mode	Trolling mode (slow mode)
	ECO® mode	Accessory Mode
	Speed regulator	

WEIGHT

Dry weight (oil, coolant, no fuel)	386 kg
Power to weight ratio (HP / lbs)	0.199531

WARRANTY

BRP limited warranty covers the watercraft for two years.

*Electronic brake, neutral and reverse.

†Garmin is a trademark of Garmin Ltd. or its subsidiaries.

SEADOO®



FISHPRO™ SPORT 170

FEATURE HIGHLIGHTS



iDF - Intelligent Debris Free system

An innovative, industry-first system that allows you to free your pump of weeds and debris with intuitive handlebar-activated controls.



GARMIN 7" GPS & Fish Finder

A top-of-the-line navigation, charting and fish-finding system using an in-hull transducer and mid-CHIRP sonar. Includes token for access to free upgraded regional maps.



Angled Gunwale Footrests

Ensures ergonomic and secure posture while fishing from a side position.



ROTAX® 1630 ACE™ - 170 ENGINE

The Rotax® 1630 ACE™ - 125kW (170) combines plenty of naturally aspirated power and economy, meaning the adventure can be exhilarating and prolonged.



ST3™ Hull

An innovative hull that sets the benchmark for rough water handling, stability, and offshore performance.⁴



Rear Deck Extension with LinQ attachment system

Adds 29 cm to the back of the watercraft to increase stability, space, and storage capability.

©2024 Bombardier Recreational Products Inc., (BRP). All rights reserved. ®, TM and the BRP logo are trademarks of Bombardier Recreational Products Inc. or its affiliates. All product comparisons, industry and market claims refer to new sit-down PWC with 4-stroke engines. Watercraft performance may vary depending on, among other things, general conditions, ambient temperature, altitude, riding ability and rider/passenger weight. Testing of competitive models done under identical conditions. Because of our ongoing commitment to product quality and innovation, BRP reserves the right at any time to discontinue or change specifications, price, design, features, models, or equipment without incurring any obligation. †Garmin is a trademark of Garmin Ltd. or its subsidiaries.



2025 PERFORMANCE

GTR™ 230

Accessible power and performance.

KEY FEATURES

- Rotax® 1630 ACE™ - 230
- GTI™ Hull
- Variable Trim System (VTS™)
- Large front storage
- Watertight phone compartment
- LinQ™ attachment system



Eclipse Black / Reef Blue



CAPACITY

Rider capacity	3
Weight capacity	272 kg
Fuel capacity	70 L
Glove box	8.8 L
Front bin	144 L
Storage capacity - Total	152.8 L

DIMENSIONS

Length (bumper to bumper)	332 cm
Width	125 cm
Height	114 cm

HULL

Type	GTI™ Hull
Material	Polytec™

OTHER FEATURES

Ergolock™ two-piece touring seat	Handle Grips with palm rest
Seat strap	Footwell carpets
iBR® - Intelligent Brake & Reverse	Large swim platform
RF D.E.S.S.™ key	Tow hook
Wide-angle mirrors	

ROTAX ENGINE

1630 ACE™ - 230

Intake system	Supercharged with external intercooler
Displacement	1,630 cc
Cooling	Closed-Loop Cooling System (CLCS)
Reverse system	Electronic iBR**
Starter	Electric
Fuel type	95 octane
Throttle system	iTC™ (Intelligent Throttle Control)
Exhaust System	D-Sea-Bel™ system

GAUGE

Type of gauge	4.5" digital display	
Main functions	Speedometer	VTS™
	RPM	Fuel autonomy
	Clock	Vehicle hours
iTC System - mode	Sport mode	Slow mode
	ECO® mode	Speed regulator

WEIGHT

Dry weight (oil, coolant, no fuel)	352 kg
Power to weight ratio (HP / lbs)	0.297158

WARRANTY

BRP limited warranty covers the watercraft for two years.

*Electronic brake, neutral and reverse.
 †Bluetooth† is a registered trademark owned by Bluetooth SIG, Inc. and any use of such trademarks by BRP is under license.



GTR™ 230

FEATURE HIGHLIGHTS



VTS™ (Variable Trim System)

Provides handlebar-activated settings so riders can easily find the ideal trim for varying conditions.



Swim platform with Integrated LinQ™ System

Exclusive quick-attach system on the largest swim platform in the industry that allows for easy installation of accessories.



ROTAX® 1630 ACE™ - 230 ENGINE

This powerful engine comes standard with a supercharger and external intercooler. It is optimized to run on regular fuel, which lowers fuel costs.



GTI™ Hull

This moderate V-shaped hull guarantees a stable, enjoyable ride in variable water conditions. Confident, predictable handling but incredibly playful when you want it to be.



Large front storage

An impressive 144 L. of sealed storage space allows riders to safely stow belongings while riding.

©2024 Bombardier Recreational Products Inc., (BRP). All rights reserved. ®, TM and the BRP logo are trademarks of Bombardier Recreational Products Inc. or its affiliates. All product comparisons, industry and market claims refer to new sit-down PWC with 4-stroke engines. Watercraft performance may vary depending on, among other things, general conditions, ambient temperature, altitude, riding ability and rider/passenger weight. Testing of competitive models done under identical conditions. Because of our ongoing commitment to product quality and innovation, BRP reserves the right at any time to discontinue or change specifications, price, design, features, models, or equipment without incurring any obligation. †Garmin is a trademark of Garmin Ltd. or its subsidiaries.



2025 PERFORMANCE

GTR™ -X® RS 300

High performance and high value

KEY FEATURES

- Rotax® 1630 ACE™ - 300
- GTI™ Hull
- Extended Variable Trim System (VTS™)
- Large front storage
- Watertight phone compartment
- LinQ™ attachment system
- Angled footwell wedges
- Stainless polished impeller
- Low-rise racing handlebar
- Ergolock™ two-piece racing seat
- Tech Package (optional): BRP Audio - premium system & Full color 7.8" wide display, USB port

CAPACITY

Rider capacity	3
Weight capacity	272 kg
Fuel capacity	70 L
Glove box	8.8 L
Front bin	144 L
Storage capacity - Total	152.8 L

DIMENSIONS

Length (bumper to bumper)	332 cm
Width	125 cm
Height	110 cm

HULL

Type	GTI™ Hull
Material	Polytec™

OTHER FEATURES

Seat strap	Footwell carpets
iBR® - Intelligent Brake & Reverse	Large swim platform
RF D.E.S.S.™ key	USB Port (with Tech Package)
Wide-angle mirrors	Tow hook
Round handle grips	



Eclipse Black / Deep Marsala

iTC | iBR | CLCS | ECO

ROTAX ENGINE

1630 ACE™ - 300

Intake system	Supercharged with external intercooler
Displacement	1,630 cc
Cooling	Closed-Loop Cooling System (CLCS)
Reverse system	Electronic iBR**
Starter	Electric
Fuel type	98 octane
Throttle system	iTC™ (Intelligent Throttle Control)
Exhaust System	D-Sea-Bel™ system

GAUGE

Type of gauge	Large panoramic 7.8" wide LCD display (with Tech Package) 7.6" wide digital display	
Main functions	BRP Connect (opt.) Music (opt.) Navigation (opt.) Bluetooth† connectivity (opt.) Speedometer RPM	Clock VTS™ Fuel consumption (opt.) Fuel autonomy Top speed and average speed Vehicle hours
iTC System - mode	Sport mode ECO® mode Slow mode	Speed regulator Launch control

WEIGHT

Dry weight	360 kg
(oil, coolant, no fuel)	369 kg (with sound-system)
Power to weight ratio (HP / lbs)	0.297158

WARRANTY

BRP limited warranty covers the watercraft for two years.

*Electronic brake, neutral and reverse.
†Bluetooth† is a registered trademark owned by Bluetooth SIG, Inc.
and any use of such trademarks by BRP is under license.

GTR™-X® 300



FEATURE HIGHLIGHTS



ROTAX® 1630 ACE™ - 300 ENGINE

The powerful Rotax® 1630 ACE™ -300 levels up your performance to your liking by delivering high efficiency and a world-class acceleration.



Ergolock™ Two-Piece Racing Seat

Tacky surface and back support enhances grip during performance riding.



Low-Rise Handlebars

Creates a more streamlined, race oriented riding position.



Tech Package (optional)

Levels up entertainment and functionality on the water. It includes a factory-installed, truly waterproof Bluetooth® audio system, a 7.8" color display and a usb port.



GTI™ Hull

This moderate V-shaped hull guarantees a stable, enjoyable ride in variable water conditions. Confident, predictable handling but incredibly playful when you want it to be.



Angled footwell wedges

Lined with premium carpets provides superior foot grip.

©2024 Bombardier Recreational Products Inc., (BRP). All rights reserved. ®, TM and the BRP logo are trademarks of Bombardier Recreational Products Inc. or its affiliates. All product comparisons, industry and market claims refer to new sit-down PWC with 4-stroke engines. Watercraft performance may vary depending on, among other things, general conditions, ambient temperature, altitude, riding ability and rider/passenger weight. Testing of competitive models done under identical conditions. Because of our ongoing commitment to product quality and innovation, BRP reserves the right at any time to discontinue or change specifications, price, design, features, models, or equipment without incurring any obligation. †Garmin is a trademark of Garmin Ltd. or its subsidiaries.





2025 PERFORMANCE

RXP[®]-X[®] RS 325

Race-ready performance watercraft, reimagined.

KEY FEATURES

- Rotax[®] 1630 ACE™ - 325
- T3-R™ Hull
- Launch control
- Ergolock™ R racing seat
- Low-rise racing handlebar
- Double-angled footwell wedges
- X-sponsons
- Stainless Polished Impeller
- Carbon fiber hood
- Hydraulic steering damper
- Tech Package (optional on Metallic Tan / Lava Red model): BRP Audio - premium system & Full color 7.8" wide display, USB port



NEW Metallic Tan and Lava Red **Premium**

Ice Metal and Manta Green

iTC / **iBR** / **T3-R** / **CLCS** / **ECO**

CAPACITY

Rider capacity	(up to 2 riders with passenger accessory seat)
Weight capacity	182 kg
Fuel capacity	70 L
Glove box	9.7 L
Front bin	143 L
Storage capacity - Total	153.7 L

DIMENSIONS

Length (bumper to bumper)	332 cm
Width	125 cm
Height	111 cm

HULL

Type	T3-R™ Hull
Material	Fiberglass

OTHER FEATURES

iBR [®] - Intelligent Brake & Reverse	LinQ™ attachment system
Extended VTS™ (Variable Trim System)	Wide-angle mirrors
RF D.E.S.S.™ key	Round handle grips
Large front storage	Footwell carpets
Watertight phone compartment	Large swim platform
	Tow hook

ROTAX ENGINE

1630 ACE™ - 325

Intake system	Supercharged with external intercooler
Displacement	1,630 cc
Cooling	Closed-Loop Cooling System (CLCS)
Reverse system	Electronic iBR**
Starter	Electric
Fuel type	98 octane
Throttle system	iTC™ (Intelligent Throttle Control)
Exhaust System	D-Sea-Bel™ system

GAUGE

Type of gauge	Large panoramic 7.8" wide LCD display (with Tech Package) 7.6" wide digital display	
Main functions	BRP Connect (opt.) Music (opt.) Navigation (opt.) Bluetooth† Speedometer RPM	Clock VTS™ Fuel consumption (opt.) Fuel autonomy Top speed and average speed Vehicle hours
iTC System - mode	Sport mode ECO [®] mode Slow mode	Speed regulator Launch control

WEIGHT

Dry weight	353 kg
(oil, coolant, no fuel)	362 kg (with sound-system)
Power to weight ratio (HP / lbs)	0.384615

WARRANTY

BRP limited warranty covers the watercraft for two years.

*Electronic brake, neutral and reverse.
†Bluetooth† is a registered trademark owned by Bluetooth SIG, Inc. and any use of such trademarks by BRP is under license.

RXP®-X® RS 325



 NEW Metallic Tan and Lava Red *Premium*



 Ice Metal and Manta Green

FEATURE HIGHLIGHTS



ROTAX® 1630 ACE™ - 325 ENGINE

The Rotax® 1630 ACE™-325 is the industry's most powerful PWC engine from factory. With its 240 kW (325hp), this engine delivers incredible acceleration and power thanks to innovative engineering for uncompromised offshore performance.



Hydraulic Steering Damper

3 steering positions to quickly control the stiffness. It adds riding precision by removing undesired input in rougher conditions. It provides a premium feeling and improved control to the rider.



Tech Package (optional)

Levels up entertainment and functionality on the water. It includes a factory-installed, truly waterproof Bluetooth® audio system, a 7.8" color display and a usb port.



Ergolock™ R system

A narrow seat profile with deep knee pockets and a revolutionary adjustable saddle that allows riders to lock in to the machine like never before.



T3-R™ Hull

A deep-V design that offers unrivaled handling and acceleration and a new level of control at high speed.



Large front storage

An impressive 144 L. of sealed storage space allows riders to safely stow belongings while riding.

©2024 Bombardier Recreational Products Inc., (BRP). All rights reserved. ®, TM and the BRP logo are trademarks of Bombardier Recreational Products Inc. or its affiliates. All product comparisons, industry and market claims refer to new sit-down PWC with 4-stroke engines. Watercraft performance may vary depending on, among other things, general conditions, ambient temperature, altitude, riding ability and rider/passenger weight. Testing of competitive models done under identical conditions. Because of our ongoing commitment to product quality and innovation, BRP reserves the right at any time to discontinue or change specifications, price, design, features, models, or equipment without incurring any obligation. †Garmin is a trademark of Garmin Ltd. or its subsidiaries.



2025 PERFORMANCE

RXT[®]-X[®] RS 325

The ultimate offshore performance watercraft.

WHAT'S NEW

- Hydraulic steering damper

KEY FEATURES

- Rotax[®] 1630 ACE - 325
- ST3[™] Hull
- Launch control
- Low-rise racing handlebar
- Ergolock[™] two-piece racing seat
- Tilt steering
- Full-length angled wedges
- X-sponsons
- Tech Package: BRP Audio - premium system, full color 7.8" wide display and USB port
- Stainless Polished Impeller



- NEW Metallic Tan and Lava Red Premium
- Ice Metal and Manta Green

iTC / **iBR** / **ST3** / **CLCS** / **ECO**

CAPACITY

Rider capacity	○○○
Weight capacity	272 kg
Fuel capacity	70 L
Glove box	2.9 L
Front bin	96 L
Storage capacity - Total	98.9 L

DIMENSIONS

Length (bumper to bumper)	345 cm
Width	125 cm
Height	115 cm

HULL

Type	ST3 [™] Hull
Material	Fiberglass

OTHER FEATURES

Seat strap	LinQ [™] attachment system
iBR [®] - Intelligent Brake & Reverse	Knee pads
Extended VTS [™] (Variable Trim System)	Wide-angle mirrors
RF D.E.S.S. [™] key	Round handle grips
Direct-access front storage	Footwell carpets
Watertight phone compartment	Large swim platform
	Ski tow eye

ROTAX ENGINE

1630 ACE[™] - 325

Intake system	Supercharged with external intercooler
Displacement	1,630 cc
Cooling	Closed-Loop Cooling System (CLCS)
Reverse system	Electronic iBR [®] *
Starter	Electric
Fuel type	98 octane
Throttle system	iTC [™] (Intelligent Throttle Control)
Exhaust System	D-Sea-Bel [™] system

GAUGE

Type of gauge	Large panoramic 7.8" wide LCD display	
Main functions	BRP Connect Music	Clock
	Navigation	VTS [™]
	Bluetooth [†] connectivity	Fuel consumption
	Speedometer	Fuel autonomy
	RPM	Top speed and average speed
iTC System - mode	Vehicle hours	
	Sport mode	Speed regulator
	ECO [®] mode	Launch control
	Slow mode	

WEIGHT

Dry weight (oil, coolant, no fuel)	382 kg
Power to weight ratio (HP / lbs)	0.361882

WARRANTY

BRP limited warranty covers the watercraft for two years.

*Electronic brake, neutral and reverse.
[†]Bluetooth[†] is a registered trademark owned by Bluetooth[†] SIG, Inc. and any use of such trademarks by BRP is under license.

RXT-X® RS 325



 NEW Metallic Tan and Lava Red *Premium*



 Ice Metal and Manta Green

FEATURE HIGHLIGHTS



ROTAX® 1630 ACE™ - 325 ENGINE

The Rotax® 1630 ACE™-325 is the industry's most powerful PWC engine from factory. With its 240 kW (325hp), this engine delivers incredible acceleration and power thanks to innovative engineering for uncompromised offshore performance.



Hydraulic Steering Damper

3 steering positions to quickly control the stiffness. It adds riding precision by removing undesired input in rougher conditions. It provides a premium feeling and improved control to the rider.



Tech Package

Levels up entertainment and functionality on the water. It includes a factory-installed, truly waterproof Bluetooth® audio system, a 7.8" color display and a usb port.



Ergolock™ System

A narrow seat profile with deep knee pockets lets riders sit naturally and use the lower body to hold onto the machine for more control.

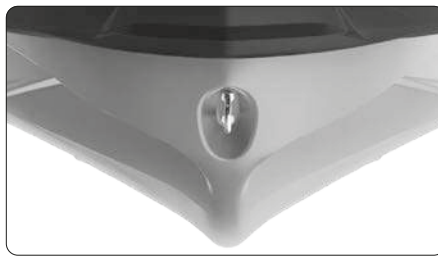

ST3™ Hull

An innovative hull that sets the benchmark for rough water handling, stability, and offshore performance.⁴



Swim platform with Integrated LinQ™ System

Exclusive quick-attach system on the largest swim platform in the industry that allows for easy installation of accessories.

©2024 Bombardier Recreational Products Inc., (BRP). All rights reserved. ®, TM and the BRP logo are trademarks of Bombardier Recreational Products Inc. or its affiliates. All product comparisons, industry and market claims refer to new sit-down PWC with 4-stroke engines. Watercraft performance may vary depending on, among other things, general conditions, ambient temperature, altitude, riding ability and rider/passenger weight. Testing of competitive models done under identical conditions. Because of our ongoing commitment to product quality and innovation, BRP reserves the right at any time to discontinue or change specifications, price, design, features, models, or equipment without incurring any obligation. †Garmin is a trademark of Garmin Ltd. or its subsidiaries.

2025 PWC TECHNICAL SPECIFICATIONS



	REC LITE		RECREATION		ADVENTURE		
	SPARK®		SPARK® TRIXX™		GTI™	GTI™ SE	EXPLORER PRO®
	One-of-a-kind fun.		Playful trickster.		Style, stability and some serious fun.	More convenience and comfort for days of family fun.	The ultimate companion for any adventure
MODEL	Spark® for 2 60	Spark® for 2 90	SPARK® TRIXX™ for 1	SPARK® TRIXX™ for 3	GTI™ 130	GTI™ SE 170	Explorer Pro® 170 Explorer Pro® 230
COLORS	Dazzling Blue and Vapor Blue (only with the Convenience Package) Sunrise Orange and Dragon Red		Sand and Dazzling Blue NEW Dragon Red and Bright White		 Bright White and Neo Mint	 NEW Midnight Purple Teal Blue and Manta Green	 Iceland Grey
KEY FEATURES							
	<ul style="list-style-type: none"> Spark® hull Lightweight and playful platform Able to tow with most mid-size cars Up to 2 passengers Watertight phone compartment iBR® - Intelligent Brake & Reverse BRP Audio - portable system (opt.) LinQ™ and LinQ Lite™ integration Convenience Package (standard on Spark for 2-90 hp): front storage bin kit, Boarding step, RF D.E.S.S.™ key, VTS™ - Variable Trim System 		<ul style="list-style-type: none"> Spark® hull Lightweight and playful platform Able to tow with most mid-size cars Up to 3 passengers Trixx Mode iBR® (Intelligent Brake & Reverse) Watertight phone compartment 1-up Freestyle seat TRIXX™ PACKAGE: BRP Audio - portable system (optional), handlebar with adjustable riser, Extended Range VTS™ - Variable Trim System, step wedges, Exclusive coloration 		<ul style="list-style-type: none"> GTI™ Hull iBR® - Intelligent Brake & Reverse* Large swim platform with LinQ™ attachment system Ergolock two-piece seat Large front storage Watertight phone compartment 	<ul style="list-style-type: none"> GTI™ Hull Tech Package (optional on Midnight Purple model): BRP Audio - Premium System and iDF - Intelligent Debris-Free System iBR® - Intelligent Brake & Reverse* Variable Trim System (VTS™) Slow mode / Speed regulator Boarding ladder Two color options 	WHAT'S NEW <ul style="list-style-type: none"> Hydraulic Steering Damper ST3™ Hull Tech Package: BRP Audio - premium system & Full color 7.8" wide display, USB port iDF - Intelligent Debris-Free Pump System GARMIN® 7" touchscreen GPS & Fish Finder Touring Windshield Heavy-Duty Grab Handles Adjustable handlebar riser Explorer Touring seat and knee pads Gunwale footrests LinQ™ Multi Cargo Rack LinQ™ Explorer Bag
CAPACITY							
RIDERS	2	2	1 (Up to 2 passengers with passenger accessory seat)		3	3	3
WEIGHT CAPACITY	160 kg	160 kg	160 kg	225 kg	272 kg	272 kg	272 kg
FUEL	30 L		30 L		70 L	70 L	70 L
TOTAL STORAGE	44.7 L		44.7 L		152.8 L	152.8 L	198.9 L
ROTAX ENGINE							
ROTAX® ENGINE	900 ACE™ – 60 hp	900 ACE™ – 90 hp	900 ACE™ – 90 hp		1630 ACE™ – 130 hp	1630 ACE™ – 170 hp	1630 ACE™ – 170 hp 1630 ACE™ – 230 hp
INTAKE SYSTEM	Naturally aspirated		Naturally aspirated		Naturally aspirated	Naturally aspirated	Naturally aspirated Supercharged with external intercooler
DISPLACEMENT	899 cc		899 cc		1,630 cc	1,630 cc	1,630 cc
REVERSE SYSTEM	Electronic iBR® *		Electronic iBR® *		Electronic iBR® *	Electronic iBR® *	Electronic iBR® *
FUEL TYPE	95 octane		95 octane		95 octane	95 octane	95 octane

2025 PWC TECHNICAL SPECIFICATIONS



	TOW SPORTS	TOURING	
	Wake™ PRO	GTX™	GTX™ LIMITED
	Stability, power and music to tow like a pro.	Comfort, control and power are always in style.	
MODEL	Wake™ Pro 230	GTX™ 170 GTX™ 230	
COLORS	 <p>NEW Sand and Dazzling Blue</p>	 <p>Abyss Blue and Gulfstream Blue</p>	
	 <p>NEW Teal Metallic</p>  <p>White Pearl Premium</p>		
KEY FEATURES			
	<ul style="list-style-type: none"> Rotax® 1630 ACE™ - 230 ST3™ Hull Tech Package: BRP Audio - premium system & Full color 7.8" wide display, USB port iDF - Intelligent Debris-Free Pump System iBR® - Intelligent Brake & Reverse* Watertight phone compartment Direct-access front storage Boarding ladder Wake Package: LinQ™ retractable ski pylon, speed-based ski mode, removable wakeboard rack, Wake™ graphics 	<ul style="list-style-type: none"> ST3™ Hull iDF - Intelligent Debris-Free Pump System iBR® - Intelligent Brake & Reverse* Variable Trim System (VTS™) LinQ™ attachment system Boarding ladder Direct-access front storage Watertight phone compartment Tech Package (optional): BRP Audio - premium system & Full color 7.8" wide display, USB port 	
		<p>WHAT'S NEW</p> <ul style="list-style-type: none"> Rotax® 1630 ACE™ - 325 10.25 in. touchscreen display with BRP GO! 2 Pop-Up Cleats Hydraulic Steering Damper <hr/> <ul style="list-style-type: none"> ST3™ Hull BRP premium audio system and USB port iDF - Intelligent Debris Free Pump System Direct-access front storage Limited Package: USB port, watercraft cover, storage bin organizer, knee pads, exclusive coloration and more 	
CAPACITY			
RIDERS	3	3	
WEIGHT CAPACITY	272 kg	272 kg	
FUEL	70 L	70 L	
TOTAL STORAGE	98.9 L	98.9 L	
ROTAX ENGINE			
ROTAX® ENGINE	1630 ACE™ – 230 hp	1630 ACE™ – 170 hp	1630 ACE™ – 230 hp
INTAKE SYSTEM	Supercharged with external intercooler	Naturally aspirated Supercharged with external intercooler	
DISPLACEMENT	1,630 cc	1,630 cc	
REVERSE SYSTEM	Electronic iBR®*	Electronic iBR®*	
FUEL TYPE	95 octane	95 octane	
		98 octane	

2025 PWC

TECHNICAL SPECIFICATIONS

SEA-DOO®

SPORT FISHING

FISHPRO™





	<p>Welcome to the world of high-performance personal watercraft sportfishing</p>	<p>Find yourself a new perspective on sportfishing with the stable, versatile vehicle that started it all.</p>
MODEL	FishPro™ Apex 300	FishPro™ Sport 170
COLORS	 <p>NEW Shark Grey and Nori Green</p>	 <p>White and Gulfstream Blue</p>
	<h3>KEY FEATURES</h3>	
	<ul style="list-style-type: none"> • Apex Package: Exclusive coloration, unique carpet, badging, decals and vehicle cover included • ST3™ Hull • GARMIN® 9" Touchscreen GPS with Fish Finder • Heavy-Duty Grab Handles • Touring Windshield • Quick-connect livewell • LinQ™ fishing cooler 51 L • Hydraulic Steering Damper • iDF - Intelligent Debris-Free Pump System • 2 Pop-up cleats • Adjustable handlebar riser • Modular swivel seat • 7 Fishing Rod Holders • Tech Package: BRP Audio - premium system & Full color 7.8" wide display, USB port 	<ul style="list-style-type: none"> • ST3™ Hull • iDF - Intelligent Debris-Free Pump System • GARMIN® 7" GPS & Fish Finder • BRP Audio - premium system (optional) • 5 fishing rod holders • Rear Deck Extension with LinQ™ • LinQ™ fishing cooler 51 L • Angled gunwale footrests • Direct access front storage with bin organizer
	<h3>CAPACITY</h3>	
RIDERS	3	3
WEIGHT CAPACITY	272 kg	600 lb/272 kg
FUEL	70 L	70 L
TOTAL STORAGE	149.9 L	149.9 L
	<h3>ROTAX ENGINE</h3>	
ROTAX® ENGINE	1630 ACE™ – 300 hp	1630 ACE™ – 170 hp
INTAKE SYSTEM	Supercharged with external intercooler	Naturally aspirated
DISPLACEMENT	1,630 cc	1,630 cc
REVERSE SYSTEM	Electronic iBR® *	Electronic iBR® *
FUEL TYPE	98 octane	95 octane

2025 PWC

TECHNICAL SPECIFICATIONS

SEA-DOO®

PERFORMANCE

	GTR™	GTR™-X® RS	RXP®-X® RS	RXT®-X® RS
	Accessible power and performance.	High performance and high value	Race-ready performance watercraft, reimagined.	The ultimate offshore performance watercraft.
MODEL	GTR™ 230	GTR™-X® RS 300	RXP®-X® RS 325	RXT®-X® RS 325
COLORS	 <p>Eclipse Black and Reef Blue</p>	 <p>Eclipse Black and Deep Marsala</p>	<p>NEW</p>  <p>Metallic Tan and Lava Red Premium</p>  <p>Ice Metal and Manta Green</p>	<p>NEW</p>  <p>Metallic Tan and Lava Red Premium</p>  <p>Ice Metal and Manta Green</p>

KEY FEATURES

- GTI™ Hull
- BRP Audio - premium system (optional)
- Variable Trim System (VTS™)
- Large front storage
- Watertight phone compartment
- LinQ™ attachment system

- Ergolock™ two-piece racing seat
- Low-rise racing handlebar
- Angled footwell wedges
- Stainless polished impeller
- GTI™ Hull
- Extended Variable Trim System (VTS™)
- Large front storage
- Watertight phone compartment
- LinQ™ attachment system
- **Tech Package** (optional): BRP Audio - premium system & Full color 7.8" wide display, USB port

- Hydraulic steering damper
- Carbon fiber hood
- T3-R™ Hull
- Launch control
- Ergolock™ R racing seat
- Low-rise racing handlebar
- Double-angled footwell wedges
- X-sponsons
- Stainless Polished Impeller
- **Tech Package** (optional on Metallic Tan / Lava Red model): BRP Audio - premium system & Full color 7.8" wide display, USB port

WHAT'S NEW

- Hydraulic steering damper
- ST3™ Hull
- Launch control
- Low-rise racing handlebar
- Ergolock™ two-piece racing seat
- Tilt steering
- Full-length angled wedges
- X-sponsons
- Stainless Polished Impeller
- **Tech Package**: BRP Audio - premium system, full color 7.8" wide display and USB port

CAPACITY

RIDERS	3	3	1 (up to 2 riders with passenger accessory seat)	3
WEIGHT CAPACITY	272 kg	272 kg	182 kg	272 kg
FUEL	70 L	70 L	70 L	70 L
TOTAL STORAGE	152.8 L	152.8 L	153.7 L	98.9 L

ROTAX ENGINE

ROTAX® ENGINE	1630 ACE™ - 230 hp	1630 ACE™ - 300 hp	1630 ACE™ - 325 hp	1630 ACE™ - 325 hp
INTAKE SYSTEM	Supercharged with external intercooler	Supercharged with external intercooler	Supercharged with external intercooler	Supercharged with external intercooler
DISPLACEMENT	1,630 cc	1,630 cc	1,630 cc	1,630 cc
REVERSE SYSTEM	Electronic iBR® *	Electronic iBR® *	Electronic iBR® *	Electronic iBR® *
FUEL TYPE	95 octane	98 octane	98 octane	98 octane



Accessories

Accessories

50	Essential Bundles
51	LinQ, Storage and Bags
57	Watersport Accessories
58	Step and Ladders
59	Controls and Grips
60	Tech Accessories
61	Electronics and Electricals
63	Body Accessories
65	Docking and Beaching
67	Riding Essentials
68	Covers
71	Trailers



Sea-Doo Accessories limited warranty*

1-Year on BRP Accessories

*Purchased at an authorized BRP dealership/distributor or on a BRP-authorized online store. Unless otherwise stipulated or required by law. Other exclusions may apply. See complete limited warranty or contact your authorized Sea-Doo dealer. This limited warranty does not apply to factory-installed accessories.

Essential Bundles



STARTER

SKU	NAME	PAGE	PRICE
295100330	Safety Equipment Kit	p. 67	
295100631	Registration Kit - Black	p. 67	
295101014	Cover	p. 70	
285999	Airflow PFD	p. 91	
286808	Neoprene Shorts	p. 99	

ADVANCED

SKU	NAME	PAGE	PRICE
278003401	RF Programmable D.E.S.S.™ Key	p. 61	
295100418	Snap-in Fenders	p. 65	
295100944	Snap-in Fenders Installation Kit	p. 65	
295100750	Folding Anchor	p. 66	
295100851	Dock Tie	p. 66	
295100901	All-Climate Storage Cover	p. 68	
288057	Long Sleeve Rashguard Performance	p. 101	
295100885	Speed Tie	p. 66	
9779486 / 9779950	XPS Oil Change Kit	p. 82	

PEAK

SKU	NAME	PAGE	PRICE
295100814	Removable Storage Bin Organizer	p. 56	
295100965	Sea-Doo 3.7 US Gal (14 L) Cooler Bag	p. 56	
269502121	Dry Bag 2.6 US Gal (10 L)	p. 55	
295100862	Lid Organizer	p. 56	

Note that part numbers may vary depending on vehicle model.

LinQ, Storage and Bags



NEW LinQ 5.3 US Gal (20 L) Semi-Rigid Cooler



Models with LinQ Base Kit

295101252

- 5.3 US gal (20 L) of insulated, water-resistant capacity.
- Quick, easy and secure LinQ system installation.
- Attaches with one set of LinQ fasteners.
- Single day use soft cooler.
- Mesh pocket on top of the lid.
- Zippered pocket under the lid for quick and easy access.
- Removable interior for easy cleaning.
- Carry handles for easy transport to and from the water.
- Can contain twelve 355 ml cans.
- Dimensions: 19" L x 13" W x 10" H.

NEW LinQ 8.5 US Gal (32 L) Insulated Tote Bag



Models with LinQ Base Kit

295101247

- 8.5 US gal (32 L) of thermal insulated, soft-sided storage.
- Quick, easy and secure LinQ system installation.
- Attaches with one set of LinQ fasteners.
- Single day use soft cooler.
- Water resistant construction.
- Robust outer material for durability with a modern look.
- Carry handles and removable shoulder strap for easy transport to and from the water.
- Featuring inside pockets, zipped pockets and adjustable carry straps on each side to store a towel.
- Collapsible if not fully packed with straps on both sides.
- Can contain eighteen 355 ml cans.
- Dimensions: 15.5" L x 8" W x 18.5" H.

LinQ 4.2 US Gal (16 L) Cooler



Models with LinQ Base Kit

295100698

- Secure, easily installed LinQ-mounted cooler.
- Rotomolded construction for exceptional rigidity and durability.
- Sealed lid for airtight, weather tight closure.
- Heavy-duty T-handle latches resistant to marine environments.
- Marine hardware suited for saltwater applications.
- Can contain twenty 355 ml cans.
- Keeps ice cold for three days.
- Exterior dimensions: 13" L x 20" W x 10" H.
- Interior dimensions: 9" L x 17" W x 7" H.

Notes: Cannot be mounted on the LinQ Stackable Fuel Caddy. LinQ Base Installation Kit is required to install LinQ accessories when not standard on the watercraft.

LinQ 11.4 US Gal (43 L) Cooler



RXT, RXT-X, GTX and Wake Pro (2018 and up) / GTI, GTI SE, GTR, GTR-X and Wake 170 (2020 and up) / RXP-X (2021 and up) / All FishPro models (2019 and up) / Explorer Pro

715009276

- Versatile LinQ 16" configuration fits many vehicles.
- High-quality injection molding impact resistant polypropylene outer shell for exceptional durability.
- High-quality insulation for optimal ice retention.
- Thicker insulation on bottom to isolate vehicle heat.
- 11.4 US gal (43 L) capacity.
- LinQ-mounted for fast, easy and secure storage.
- Locks in place with only a quarter turn.
- Rigid handles make transportation easy.
- Horizontal locking handles allow installation of LinQ Lite accessories.
- Dry-basket included to protect items.
- Drain plug at the bottom to evacuate water.
- New ergonomic and secure latch system offers excellent sealing.
- Can contain sixty 355 ml cans.
- Weighs 11 kg empty.
- Keeps ice cold for six days.
- Exterior dimensions: 29" L x 17" W x 14" H
- Interior dimensions: 23½" L x 13" W x 9" H
- Possible to lock the cooler with a padlock.

LinQ 13.5 US Gal (51 L) Cooler (Double Latch)

RXT, RXT-X, GTX, GTX Limited, Wake Pro (2018 and up) / RXP-X (2021 and up) / GTI, GTI SE, GTR, GTR-X, Wake (2020 and up) / Explorer Pro

269801151



- 13.5 US gal (51 L) of insulated, water-resistant capacity.
- Exceptionally rigid and highly durable with premium-quality foam insulation for optimal ice retention.
- Sealed cover keeps the heat and water out.
- Heavy-duty external storage pocket adds extra room for non-cooled essentials like utensils, tackle and more.
- Top features recessed workspace with anti-slip surface ideal for baiting hooks, and includes fish ruler molded into the top for quickly measuring your catch.
- Two drain plugs for easy drainage.
- T-handle heavy-duty latches are durable and resistant to marine environments including salt water.

- Pre-molded slots for easy installation of rod holders or cup holders on each side.
- Angled trolling slots for the perfect multi-rod trolling setup where regulations allow.
- LinQ 13.5 US gal (51 L) Cooler Extension (295101033) can be added on top for more storage.
- Can contain seventy-two 355 ml cans.
- Keeps ice cold for three days.
- Exterior dimensions: 19" L x 31½" W x 16½" H.
- Interior dimensions: 11½" L x 26" W x 11" H.

Note: LinQ Locking Anchor Base Kit (295100858) is required for installation on 2018 models and on some 2019 models. If your watercraft is not equipped with a ladder, adding one for easy reboarding is recommended. Cooler does not fit with LinQ Ski Pylon when in forward position.

LinQ 13.5 US Gal (51 L) Cooler Extension (Double Latch)

LinQ 13.5 US gal (51 L) Cooler (Double Latch) (269801151)

295101033

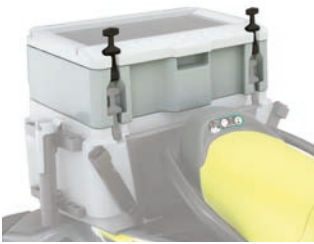

- Add 5.3 US gal (20 L) of extra storage to your existing 13.5 US gal (51 L) cooler.
- Fully insulated and easy to install.
- Ideal, e.g., for separating your lunch from your catch or a separate tackle box.

- Requires LinQ 13.5 US gal (51 L) Cooler (Double Latch) (269801151) for installation.
- Can contain thirty-six 355 ml cans.
- Keeps ice cold for three days.
- Exterior dimensions: 19" L x 31½" W x 6½" H.
- Interior dimensions: 11½" L x 26" W x 5" H.

LinQ Rod Holder

Fits LinQ Front Supports and LinQ 13.5 US gal (51 L) Coolers

295100795



- Perfect to safely transport your fishing rods to your favorite fishing spots or for trolling.
- Features quick attachment system with release lever for easy installation onto/removal from any of the 30 different positions on the LinQ 13.5 US gal (51 L) Cooler or in front of some vehicles using the LinQ Front Supports.

- Firmly holds fishing rod using a molded rubber cap specifically designed to quickly secure or remove the fishing rod using the reel arm.

LinQ Lite Cup Holder

Spark (2024 and up)

715009406



- Quick, easy and secure LinQ system installation.
- Keep your beverage within reach.
- Flexible fins adjust to various beverage container sizes to hold most securely.
- No permanent installation point means you're free to move it almost anywhere.
- Toolless placement, easy to move from place to place.







LinQ Cup Holder

Fits LinQ Front Supports and LinQ 13.5 US gal (51 L) Cooler

295101230



- Cup holder fits most beverage containers thanks to flexible fins that adjust to size of beverage.
- Toolless installation.

LinQ Front Support	RXT, RXT-X, GTX, Wake Pro (2018 and up), FishPro (2019-2021), Explorer Pro, FishPro Sport, FishPro Trophy	295100948 Left side 295100949 Right side	
	<ul style="list-style-type: none"> Enables the installation of front-mounted LinQ Rod Holder (295100795) or LinQ Cup Holder (295101230) (sold separately). Allows for easy access to beverages or rod during trolling without impeding the driver. 		
LinQ Front Support	GTI, GTI SE, GTR, GTR-X, Wake (2020 and up), FishPro Scout	295101039 Left side 295101040 Right side	
	<ul style="list-style-type: none"> Enables the installation of front-mounted LinQ Rod Holder (295100795) or LinQ Cup Holder (295101230) (sold separately). Allows for easy access to beverages or rod during trolling without impeding the driver. 		
LinQ Lite Action Camera Holder	Spark (2024 and up)	295101139	
	<ul style="list-style-type: none"> LinQ Lite attachment system for cameras. Provides great vantage points to capture photos and videos. 	<ul style="list-style-type: none"> Designed to hold devices securely. Fast, easy attachment and removal. Offers 360-angle positioning for perfect filming and taking photos. 	
LinQ 2.6 US Gal (10 L) Modular Cargo Box	Models with LinQ Base Kit	715005494	
	<ul style="list-style-type: none"> Quick, easy and secure LinQ system installation. 2.6 US gal (10 L) of hard-sided modular cargo capacity. Dimensions: 19" L x 12½" W x 5" H. Heavy-duty construction with weather-resistant sealed lid. Stackable with an additional LinQ Modular Box (715005494, 715007112) or Roll-Top Bag for expanded storage. 	<ul style="list-style-type: none"> Requires LinQ Base Installation Kit (295101009) to stack boxes or bag. 	
Thermal Insert for LinQ 2.6 US Gal (10 L) Modular Cargo Box		219401110	
	<ul style="list-style-type: none"> Insulated liner. Fits very well in the LinQ 2.6 US gal (10 L) Modular Cargo Box. Can contain seven 355 ml cans. Keeps ice cold for one day. Interior dimensions: 9" L x 17" W x 2½" H. 		
LinQ 5 US Gal (20 L) Modular Cargo Box	Models with LinQ Base Kit	715007112	
	<ul style="list-style-type: none"> Quick, easy and secure LinQ system installation. 5.2 US gal (20 L) of hard-sided modular storage capacity. Heavy-duty construction with weather-resistant sealed lid. Additional LinQ Modular Box (715005494) can be stacked on top for the ideal storage solution. 	<ul style="list-style-type: none"> Requires LinQ Base Installation Kit (295101009) to stack boxes or bag. 	
<i>Note: LinQ Base Installation Kit is required to install LinQ accessories when not standard on the watercraft.</i>			

<p>LinQ 7.8 US Gal (30 L) Modular Cargo Box</p>	<p>Models with LinQ Base Kit</p>	<p>715006830</p>	
	<ul style="list-style-type: none"> • Quick, easy and secure LinQ system installation. • 7.8 US gal (30 L) of hard-sided modular storage capacity. • Heavy-duty construction with weather-resistant sealed lid. 	<p><i>Note: LinQ Base Installation Kit is required to install LinQ accessories when not standard on the watercraft.</i></p>	
<p>LinQ 3.8 US Gal (14.5 L) Stackable Fuel Caddy</p>	<p>Models with LinQ Base Kit</p>	<p>295100950</p>	
	<ul style="list-style-type: none"> • Quick, easy and secure with the LinQ accessory system. • Spill-free spout designed for easy pouring. • 3.8 US gal (14.5 L) capacity. • Allows for added storage by stacking LinQ 10.6 US gal (40 L) Roll-Top Bag (715008110). 	<ul style="list-style-type: none"> • Marinized for saltwater use. • Dimensions: 13" L x 19" W x 9" H. • Check local regulations regarding fuel transportation. <p><i>Notes: LinQ Base Installation Kit is required to install LinQ accessories when not standard on the watercraft. Fuel caddies cannot be stacked. Stacking LinQ Roll-Top Bag requires LinQ Base Installation Kit (295101009).</i></p>	
<p>LinQ Base Installation Kit</p>	<p>Fits LinQ 3.8 gal (14.5 L) Stackable Fuel Caddy</p>	<p>295101009</p>	
	<ul style="list-style-type: none"> • LinQ Base Kit allows select Sea-Doo LinQ accessories to be stacked on top of the LinQ 3.8 US gal (14.5 L) Stackable Fuel Caddy (295100950). 	<ul style="list-style-type: none"> • Includes two LinQ bases and marinized hardware for quick installation. 	
<p>LinQ 5 US Gal (20 L) Fuel Caddy</p>	<p>Models with LinQ Base Kit</p>	<p>715007822</p>	
	<ul style="list-style-type: none"> • Quick, easy and secure LinQ system installation. • Spill-free spout for easy use. • 5 US gal (20 L) capacity. • Meets new Flame Mitigation Device (FMD) standard. • Dimensions: 12" L x 19" W x 12" H. • Check local regulations regarding fuel transportation. 	<p><i>Notes: LinQ Base Installation Kit is required to install LinQ accessories when not standard on the watercraft.</i></p>	
<p>LinQ 5 US Gal (20 L) Seat Bag</p>	<p>GTI, GTI SE, GTX, GTX Limited, Explorer Pro, GTR, GTR-X, RXT-X, RXP-X, Wake, Wake Pro, FishPro Apex, FishPro Scout, FishPro Sport, FishPro Trophy</p>	<p>295101073</p>	
	<ul style="list-style-type: none"> • 5 US gal (20 L) of UV-resistant storage. • Smartly secures behind the passenger seat to maximize rear deck space. • Installs in seconds with toolless LinQ accessory system. 	<ul style="list-style-type: none"> • Two-pocket primary organization compartments with three zippered openings. • External side pocket for fast access to small necessities. • Not compatible with LinQ Multi Cargo Rack. 	
<p>LinQ 10.6 US Gal (40 L) Roll-Top Bag</p>	<p>Models with LinQ Base Kit</p>	<p>715008110</p>	
	<ul style="list-style-type: none"> • Quick, easy and secure LinQ system installation. • Fully waterproof roll-top design secures gear tightly. • 10.6 US gal (40 L) of adjustable capacity. • Heavy-duty rigid plastic base. • Foam-lined bottom for additional protection. 	<ul style="list-style-type: none"> • Integrated handle for easy transportation on/off the vehicle. • Equipped with Marinized LinQ Hardware Kit. • Dimensions: 14" L x 19" W x adjustable H. <p><i>Note: LinQ Base Installation Kit is required to install LinQ accessories when not standard on the watercraft.</i></p>	

LinQ 26 US Gal (100 L) Explorer Bag



Vehicle equipped with LinQ Multi Cargo Rack

295101016

- 26 US gal (100 L) of watertight storage.
- Installs in seconds with toolless LinQ accessory system.
- Dedicated boating essentials compartment for registration, license, insurance and more.
- Exclusive D.E.S.S. key storage.
- External quick-access pocket for small items like keys and wallets.

- Turns into a backpack when you get off your machine.
- Collapsible if not fully packed with straps on both sides.
- Requires LinQ Multi Cargo Rack for installation.
- Standard on Explorer Pro.
- Dimensions: 26" L x 18" W x 14" H.

Rear Deck Extension with LinQ



GTX, GTX Limited, RXT-X, Wake Pro

295101026

- Extends the fun an extra 11.5" off the stern and allows for additional storage configurations.
- Includes six LinQ attachment points to allow for easy LinQ accessory installation and stowing out of the way when not in use.

- Three possible configurations: middle, left and/or right.
- Adds easier access to the water for swimming and watersports or more space for boarding, lounging, fishing and more.
- Compatible with the Ladder.

LinQ Multi Cargo Rack



GTX, RXT-X, Wake Pro (2018 and up) / GTI, GTI SE, GTR, GTR-X, Wake (2020 and up) / RXP-X (2021 and up) / FishPro Scout, FishPro Sport

295101015

- Adds up to three times the available LinQ accessory position to your watercraft.
- Enables multiple LinQ accessory configurations.
- Provides a larger lounging area or casting platform and easier reboarding.
- Uses equipped LinQ attachment system for quick and easy installation.

- Two LinQ Base Installation Kits included. Additional base installation kits sold separately (295101034).
- Standard on Explorer Pro.
- Requires specific hardware for installation on certain models. Must be installed by authorized BRP dealer.
- Not compatible with LinQ 13.5 US gal (51 L) Cooler (Double Latch).

LinQ Base Installation Kit



Fits LinQ Multi Cargo Rack

295101034

- LinQ Base Kit allows use of up to three Sea-Doo LinQ accessories simultaneously on the LinQ Multi Cargo Rack.

- Includes two LinQ bases and maritized hardware for quick installation.

Dry Bag 2.6 US Gal (10 L)



269502121

- Watertight bag.
- Puncture-resistant PVC coated polyester fiber material.

- Reinforced bottom.

Dry Bag 6.6 US Gal (25 L)



269001936

- Watertight bag.
- Puncture-resistant PVC coated polyester fiber material.
- Reinforced bottom.

- Includes a shoulder strap.
- 420-denier resistant polyester with TPU coating.

Sea-Doo 3.7 US Gal (14 L) Cooler Bag



GTI, GTI SE, GTR, GTR-X, Wake 170 (2020 and up) / GTX, GTX Limited, RXT-X, Wake Pro (2018 and up) / All FishPro models (2019 and up), Explorer Pro

295100965

- 3.7 US gal (14 L) of thermal insulated soft-sided storage.
- Waterproof sealed construction.
- Magnetic top opening for quick access and sure seal when closed.
- Robust outer material for durability with a modern look.
- Carry handles and removable straps for easy transportation to and from the water.
- Outside identification pocket.
- Can contain sixteen 355 ml cans.
- Keeps ice cold for two days.
- Exterior dimensions: 13" L x 12¼" W x 9" H.
- Interior dimensions: 11" L x 12" W x 7" H.

Spark Front Storage Bin



Spark (2024 and up)

295101148

- Splash proof design integrates perfectly on Spark models.
- 11.1 US gal (42 L) capacity.
- Provides a LinQ Lite anchor on each side for LinQ Lite Cup Holders.
- LinQ Lite Anchors not compatible with LinQ Lite Action Camera Holder or fender.
- 3-piece design installs easily.

Removable Storage Bin Organizer



RXT, RXT-X, GTX, Wake Pro (2018 and up) / FishPro (2019-2021), Explorer Pro, FishPro Apex, FishPro Sport, FishPro Trophy
GTI, GTI SE, GTR, GTR-X and Wake 170 (2020 and up) / RXP-X (2021 and up) / FishPro Scout

295100732

295100814

- Breathable front bin organizer made from high-quality premium-coated synthetic mesh.
- Perfect for storing wet clothes away from the rest of your gear or to transport gear to/from the watercraft.
- Carrying handle and easy storage on or off the watercraft.
- Quick-attach fasteners to secure the bag in place inside the storage bin.
- Designed to be installed with the Storage Bin Organizer (295100835) for a complete set-up (295100732 only).

Storage Bin Organizer



RXT, RXT-X, GTX, Wake Pro (2018 and up) / FishPro (2019-2021), Explorer Pro, FishPro Apex, FishPro Sport, FishPro Trophy

295100835

- Leave-in breathable premium-coated synthetic mesh organizer.
- Perfect for safely storing and organizing smaller valuables.
- Designed to be installed in conjunction with the Removable Storage Bin Organizer for a complete set-up (295100732).
- Standard on GTX Limited models (2018 and up).

Lid Organizer



GTI, GTI SE, GTR, GTR-X and Wake 170 (2020 and up) / RXP-X (2021 and up) / FishPro Scout

295100862

- Practically positioned in an easily accessible location in front compartment.
- Keep your small items dry in splash-proof inner pocket.
- External mesh pocket allows you to store more items while keeping them in view.
- 1.6 US gal (6 L) capacity.

Watersport Accessories



1 Spark Spotter Handle & Camera Mount

Spark for 3 (2024 and up)

295101145



- Provides a comfortable and solid grip for the spotter.
- Quick connect installation in a matter of seconds.

- Can be stowed in the front storage area.
- Integrated Action Camera Mount.

2 LinQ Lite Action Camera Holder

Spark (2024 and up)

295101139





- LinQ Lite attachment system for cameras.
- Provides great vantage points to capture photos and videos.

- Designed to hold devices securely.
- Fast, easy attachment and removal.
- Offers 360-angle positioning for perfect filming and taking photos.

<p>Tow Point Cleat Adaptor</p> 	<p>GTI (2020 and up), GTI SE (2020 and up), GTR (2020 and up), GTR-X (2024), RXP-X (2021 and up), RXP-X APEX, FishPro Scout (2022 and up), Wake (2020 and up), Spark</p> <ul style="list-style-type: none"> • Converts the standard rear eyelet into a hybrid cleat. • Allows quick and easy attachment of looped ropes. 	<p>295101217</p>
---	--	-------------------------

<p>LinQ Retractable Ski Pylon</p> 	<p>RXT, RXT-X, GTX, GTX Limited (2018 and up) / GTI, GTI SE, GTR (2020 and up) / All FishPro models (2019 and up), Explorer Pro</p> <ul style="list-style-type: none"> • High-rise pylon keeps rope out of water for better watersport fun. • Features built-in spotter grab handles and retracts out of the way when not in use. 	<p>295100909</p> <ul style="list-style-type: none"> • Not compatible with LinQ Multi Cargo Rack. <p><i>Note: Never use the Ski Pylon to tow an inflatable or similar toy. Always use the rear cleat.</i></p>
--	---	--

<p>Wakeboard Rack</p> 	<p>RXT, RXT-X, GTX, GTX Limited, Wake Pro (2018 and up) / GTI, GTI SE, GTR, GTR-X, Wake (2020 and up) / FishPro Scout</p> <ul style="list-style-type: none"> • Easy, safe onboard storage for your wakeboard. • Convenient quick-release button for fast access. • EVA foam cushion protects board edge while underway. • Bungee cord with rubber pads holds board in place while preventing wear on the cord. • Accommodates most sizes and styles of wakeboards and wakeskates. 	<p>295100838</p> <ul style="list-style-type: none"> • Sold individually, each rack holds one wakeboard. • Standard on Wake and Wake Pro models. • Part numbers 291003104 and 291002864 required for installation on GTI and GTS (2011-2019). • Part numbers 291003582 and 291002864 required for installation on RXT and GTX (2010-2017). • Not compatible with angled gunwale footrests (stock on FishPro Sport, FishPro Trophy and Explorer Pro).
---	--	---

<p>Shock Tube</p> 	<p>295100662</p> <ul style="list-style-type: none"> • Protects passengers from ski rope kick-back and keeps it away from impellers. • Durable nylon covered closed-cell foam.
--	--



Step and Ladders

<p>Boarding Step</p> 	<p>Spark</p> <ul style="list-style-type: none"> • Convenient step with knee-friendly surface. • Installs easily on the right side of a Spark and can hold up to 250 lb (113 kg). • Easily mounts on the transom and can be installed by any authorized Sea-Doo dealer in minutes. 	<p>295100642</p>
---	--	-------------------------

<p>Boarding Ladder</p> 	<p>RXT, RXT-X, GTX and Wake Pro (2018 and up) / GTI, GTI SE, GTR, GTR-X and Wake 170 (2020 and up) / RXP-X (2021 and up) / All FishPro models (2019 and up)</p> <p>GTI, GTS, GTR (2006-2019) / RXP (2006 - 2020) / RXT-X and GTX (2006-2017)</p> <ul style="list-style-type: none"> • Retractable boarding step designed for your watercraft. • Makes boarding from the water much easier. • Spring-loaded platform that stays in the "up" position. 	<p>295100869</p> <p>295100742</p> <ul style="list-style-type: none"> • Direct bolt-on installation, thanks to integrated mounting points on the watercraft.
--	---	--

Controls and Grips



Handlebar with Adjustable Riser	Spark	295101204	
	<ul style="list-style-type: none"> The one-of-a-kind handlebar with adjustable riser gives you more leverage to easily maneuver the Spark and customize your experience to your personal riding style. Quickly adjust steering to a variety of heights – use the lower position for cruising/sit-down riding, or extend to maximum height in seconds for stand-up riding. Adjustable length of 1.6" to 4" (42.5 mm to 103.5 mm). Just flip the lever to make the adjustment, no tools required. 	<p>Part numbers you will also need for installation:</p> <p>Spark without iBR*</p> <ul style="list-style-type: none"> 2016 and prior: 278003491, 295100702 2017 and up: 278003491 <p>Spark with iBR</p> <ul style="list-style-type: none"> 2016 and prior: 278003490, 295100702 2017: 278003490 2018 to 2023: 278003823 2024 and up : 278004180 on base and convenience package. 	<p>*Intelligent Brake and Reverse (iBR).</p>
Adjustable Riser	RXP-X (2021-2023), GTR-X (2024 and up)	295101203	
	<ul style="list-style-type: none"> Replaces stock fixed extrusion to allow vertical adjustment length of +5/8" to 3 7/8" (+16 mm to 92 mm) from stock. Ergonomically better in stand-up riding position. 	<ul style="list-style-type: none"> Includes all hardware required for installation. Not compatible with vehicle equipped with steering damper. 	
NEW Step Wedges	Spark (2024 and up)	295101263	
	<ul style="list-style-type: none"> Rear footrest with a 45-degree slope to enable you to stand upright on your watercraft when performing tail stands and ultimately expand your range of possibilities by making it easier to pull off even more tricks. 	<ul style="list-style-type: none"> Provide more stability and confidence in different tail stand riding positions. 	
NEW Extended Range Variable Trim System (VTS)	Spark (2024 and up)	295101260	
	<ul style="list-style-type: none"> This Sea-Doo exclusive accessory lets you exaggerate how high you can raise the nose or how deep you can bury it in the water. The extended range VTS doubles the range of adjustment compared to our current standard VTS. Adjustments are instantaneous thanks to the quick activation switch mounted on the handlebar to allow fine tuning of the watercraft trim angle while riding. 	<ul style="list-style-type: none"> Simple plug-in connection Includes switch, cap and hardware necessary for installation. We highly recommend purchasing the Step Wedges (295101263) for installation. A software update will be required on Spark 2024 models to use the VTS. 	
Heated Grips	RXT, RXT-X, GTX, GTX Limited, Wake Pro (2018 and up) / RXP-X (2021 and up) / GTI, GTI SE, GTR, GTR-X, Wake (2020 and up) / All FishPro models (2019 and up), Explorer Pro Heated grip harness required to install on other vehicles	295100812	
	<ul style="list-style-type: none"> Heated grips with integrated button on the left grip. Five levels of heat. Slip on to replace existing grips. Sea-Doo's renowned integrated palm rest design. 	<ul style="list-style-type: none"> Use with Wind Deflectors for Handlebar (295100762) for maximum performance. Harness (278003684) is needed if installed with audio system and/or with GARMIN ECHOMAP™ UHD 72sv or 62cv GPS. Heated Grips Harness Extension (278004347) is needed for installation on Explorer Pro models. 	
Heated Grips Harness	Needed for installation on some vehicles: GTX, RXT, Wake Pro (2011-2017) / GTI,GTS, GTR, Wake (2011-2019) / GTR-X (2018-2019) / RXP-X (2018-2020) / Spark (2014-2023)	295100906	
			

Tech Accessories



1 BRP Audio-Portable System

Spark (2024 and up)

295101147 - US
295101184 - Europe



- Portable design that integrates perfectly on Spark.
- Powered with a rechargeable lithium battery that offers up to 24 hours of autonomy.
- Mounting point is standard on the vehicle.
- Front mounted and positioned toward driver for maximum sound clarity.
- 50 W of power.
- Bluetooth connectivity.
- Control pad on the speaker for volume and song adjustment.
- Ride mode enhances sound experience when in motion.
- Interconnects with other BRP Audio systems for concert-like sound.
- Can be controlled by a cell phone.
- Floats on water.

BRP Audio-Premium System

RXT, RXT-X, GTX, Wake Pro (2018 and up) / FishPro (2019-2021), Explorer Pro, FishPro Sport, FishPro Trophy
GTI, GTI SE, GTR, GTR-X and Wake 170 (2020 and up) / RXP-X (2021 and up) / FishPro Scout

295100711

295100839



- Fully integrated Audio System with Bluetooth connectivity.
- Fully submersible.
- Two powerful 50 W speakers for music clarity, even while riding.
- Remote control pad on left speaker to quickly and easily change songs and volume.
- Music will play even after engine is turned off.
- Needs harness (278003684) if installed with the Garmin ECHOMAP™ UHD 72sv or 62cv GPS or heated grips.

USB Port

RXT, RXT-X, GTX, Wake Pro (2018 and up) / RXP-X (2021 and up) / GTI, GTI SE, GTR, GTR-X, Wake (2020 and up) / All FishPro models (2019 and up), Explorer Pro

295100710



- Allows you to charge your devices like phone and action camera.
- USB charger equipped with a smart module that detects the amperage your phone needs so you always enjoy consistent charge time and never have to worry about frying your device.

Electronics and Electricals



NEW Garmin[†] ECHOMAP™ UHD 72sv GPS



RXT, RXT-X, GTX, Wake Pro (2019 and up) / GTI, GTI SE, GTR, GTR-X and Wake 170 (2020 and up) / RXP-X (2021 and up) / Explorer Pro / FishPro (all models)

295101264

- Bright, sunlight-readable 7" (17.8 cm) touchscreen.
- GPS support included for installation.
- Transducer not included, provides GPS function only.
- Features a quick-release bail mount for quick installation and removal.
- Preloaded worldwide basemaps and compatible with Bluechart® G3 coastal charts (sold separately).
- Share data and maps with select ECHOMAP devices on your network.
- Use built-in Wi-Fi® to pair with the free ActiveCaptain™ app for access to OneChart™, smart notifications[†], Garmin Quickdraw™ Community data and more.

Fish Finder and Depth Finder Garmin[†] GT15M-IH Transducer

295100972



- Garmin's GT15M-IH In-Hull Mid-band CHIRP Transducer provides accurate depth readings even at high speed.
- Ideal for watercraft that want to install the transducer inside a fiberglass hull and not on the transom.
- It can be used with a hull dead rise angle between 0 and 25 degrees and is excellent for watercraft traveling at high speeds.
- In-hull installation, no need to drill through the vessel; no drag.
- The 8-pin transducer with four plastic tanks features mid-band CHIRP traditional sonar (85-165 kHz) and has a power rating of 600 W.
- Requires Garmin[†] ECHOMAP™ UHD 72sv or 62cv GPS.

Secondary Battery Harness Kit



(295100990 illustrated)

GTI, GTI SE, GTR, GTR-X and Wake 170 (2020 and up) / FishPro Scout
RXT, RXT-X, GTX and Wake Pro (2018 and up) / FishPro (2019-2021),
Explorer Pro, FishPro Sport, FishPro Trophy

295100990

295100991

- Allows you to add a second unit to your dual battery setup.
- Will give you the extra juice you'll need to power electrical components like the BRP Audio-Premium System or Garmin Echomap GPS for longer periods.
- Kit includes necessary wiring and battery holder.
- Additional battery sold separately (410301203).

RF Programmable D.E.S.S.™ Key



All vehicles with D.E.S.S. key (2015 and up)

278003401 Green (Learning Key)

278003400 Yellow

278003402 Black

278003403 Orange

- Digitally Encoded Security System (D.E.S.S.) key's ball-and-socket design provides riders with easy and quick starts every time.
- Anti-theft technology: the key communicates with the vehicle wirelessly, so the vehicle starts only when the key code matches the vehicle, for ultimate peace of mind.
- The RF Programmable D.E.S.S. Key can also be programmed to limit the speed of the watercraft, enabling first time users and less experienced operators to learn how to operate it while gaining the necessary confidence and control.
- Color options facilitate differentiation between the programmed keys.
- Can be used as replacement key or second key.

RF Programmable D.E.S.S.™ Key Kit



Spark

295100945

- Digitally Encoded Security System (D.E.S.S.) key's ball-and-socket design provides riders with easy and quick starts every time.
 - Anti-theft technology: the key communicates with the vehicle wirelessly, so the vehicle starts only when the key code matches the vehicle, for ultimate peace of mind.
 - The RF Programmable D.E.S.S. Key can also be programmed to limit the speed of the watercraft, enabling first time users and less experienced operators to learn how to operate it while gaining the necessary confidence and control.
 - Can be used as replacement key or second key.
- Includes RF Programmable D.E.S.S. Key and D.E.S.S. post.
Unlike previous D.E.S.S. Key kits, harness now sold separately.
Part numbers you will also need for installation:
- Spark without iBR*: 278003491
 - Spark with iBR:
2017 and prior: 278003490
2018 to 2023: 278003823
 - Spark Trixx:
2017 and prior: 278003490 and 278003195
2018 to 2023: 278003823 and 278003195

*Intelligent Brake and Reverse (iBR).

Key Bracelet	RF Programmable D.E.S.S.™ Key	278004088
---------------------	-------------------------------	------------------



- Bracelet only.
- RF Programmable D.E.S.S.™ Key sold separately.

12-Volt Outlet and Installation Kit	Spark (2023 and prior) / GTI, GTS, GTR, Wake 155 (2019 and prior) / RXP-X (2020 and prior)	295100577
	GTX and RXT without suspension and Wake Pro (2016-2017)	295100675



- Use this 12 V outlet to charge your phone or GPS unit.
- Equipped with waterproof cover to prevent water infiltration.

Ski and X Package Module	RXT, RXT-X, GTX, GTX Limited, Wake Pro (2018-2023) / GTI (2018-2019) / GTI SE, GTI Limited, GTR, GTR-X, Wake (2018-2023) / All FishPro models (2019-2023) / Explorer Pro (2023)	295100857
	2024 and up: GTX (230 hp, 300 hp), GTX Limited, Wake Pro, GTR, GTR-X, Explorer Pro (230 hp)	295101271



- One module that includes both Ski and X Package functions.
- Activates ski mode: Offers a choice of different preset acceleration curves for perfect launch every time when towing a skier or wakeboarder, plus steady tow speed.
- Activates X package functions on gauge. See X Package Module description to find out which X features it unlocks on your vehicle.
- User-friendly interface on gauge.
- Simple plug-in connection.
- Includes hardware necessary for installation.

DEPTH FINDERS

- Display the water depth below the hull.
- Plug-and-play connection.
- Integrate depth display into gauge menu. Do not require Garmin ECHOMAP GPS screen for installation.



MODEL	YEAR	SKU	PRICE
Spark	2014 and up*	295100679	
GTI 90*, GTI 130, GTI SE, GTR, GTR-X, Wake 170	2020 and up	295100872	
GTX, Explorer Pro	2018 and up	295100927	
GTX Limited	2018 and up	295100927	
RXT, RXT-X	2018 and up	295100927	
RXP, RXP-X	2018 and up	295100927	
Wake Pro	2018 and up	295100927	

*Electric Connection Kit (295100599) required for installation.

BILGE PUMP KITS

- Keep engine compartment dry for added peace of mind.
- Include all necessary items for installation (bilge pump, mounting bracket, bilge fitting, hose and hardware).
- 295101218: plug and play connection
- 295101035: plugs directly into watercraft fuse box.



MODEL	YEAR	SKU	PRICE
Spark	2014 and up	295101218	
Wake	2020 and up	295101035	
GTI, GTI SE, GTR, GTR-X	2020 and up	295101035	
FishPro (All models)	2019 and up	295101035	
Explorer Pro, GTX, GTX Limited	2018 and up	295101035	
RXT, RXT-X	2018 and up	295101035	
RXP-X	2021 and up	295101035	
Wake Pro	2018 and up	295101035	

Electric Connection Kit	All Spark models, GTI 90 (2017 and up)	295100599
--------------------------------	--	------------------



- A very convenient and safe way to add electrical accessories.
- Plug-and-play connection.
- Required in order to install the Depth Finder on specific models (refer to the Depth Finders table).

*While supplies last.

10.25" Color Touchscreen Protector

Vehicle equipped with 10.25 in. Color Touchscreen Display

860202680

- Tempered glass – 0.3 mm thick.
- 9 H hardness for tough protection.
- 100% bubble free adhesive.
- Anti-scratch, anti-glare and anti-fingerprint.
- Maintains 99.99% clarity.
- Easy to clean.

Body Accessories

**Touring Windshield**

GTX, GTX Limited, RXT-X, Wake Pro, FishPro Sport, FishPro Trophy

295101017

- Stay protected from wind and splash from waves with 23" (58 cm) windshield.
- Seamlessly integrated with thermoforming construction for crystal clear vision.
- Includes windshield support, bag and Allen wrench for easy transportation and installation.

Wind Deflectors for Handlebar

GTX, RXT, RXT-X, and Wake Pro (2010 and up) / GTI, GTS and Wake (2011 and up) / GTR, GTR-X and RXP-X (2012 and up) / Spark (2014 and up)

295100762

- Design delivers better protection and great style.
- Protection from cold wind and water splashes.
- Sold in pairs.
- Not compatible with Touring Windshield (295101017).

Footwell Grip Mats

Spark (2024 and up)

295101140

- Thick EVA foam mats.
- Attached to ABS plates.
- Attached to the top deck with self sealing fasteners.
- No need to stick the mats to surfaces.
- Installation in under 30 minutes.

Floorboard Wedges	RXT, GTX and Wake Pro (2018 and up) / FishPro (2019-2021), FishPro Apex, FishPro Sport, FishPro Trophy, Standard on RXT-X (2018 and up), Explorer Pro	295100745	
	GTI, GTI SE, GTR, GTR-X, Wake 170 (2020 and up) / FishPro Scout, Standard on RXP-X (2021 and up)	295100926	



- Designed for high performance riding, extended angled floorboard wedges will keep all riders and passengers firmly planted, comfortable and secure.
- When used in conjunction with our Ergolock Knee Pads, the wedges ensure everyone can enjoy the full capabilities of the watercraft.

Angled Gunwale Footrests	RXT, RXT-X and GTX (2018 and up)	295100793	
---------------------------------	----------------------------------	------------------	--



- 4' long angled footrests with integrated mats, fixed on the upper outside edge of the footwell on each side of the watercraft.
- Provide a comfortable and secure position for the feet and legs while fishing from the side of the watercraft.
- Protect the paint finish on the edge of the footwells from abrasion caused by fishing.
- Standard on FishPro and Explorer Pro models.
- Not compatible with Wakeboard Holder.

Spark Mirrors	Spark (2024 and up)	295101144	
----------------------	---------------------	------------------	--

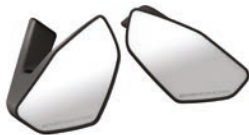

- Integrated design is located out of the way.
- Large field of view.
- Provides vision sitting or standing up.
- Sold in pairs.

Trixx for 2 Seat Kit	Spark Trixx for 1 (2024 and up)	NEW	
		295101259 Dazzling Blue	
		295101150 Dragon Red	
		295101222 Neon Yellow	



- Convert a Trixx for 1 watercraft into a Trixx for 2 in seconds.
- Includes mount and all hardware.

Passenger Seat	RXP-X (2021 and up)	295100923	
-----------------------	---------------------	------------------	--



- Only way to have a passenger on a stock RXP-X.
- Two grab options for passengers, side and middle.
- No tools required for installation – simply remove driver cushion, unclip base, clip on passenger seat.

Fishing Seat	RXT, RXT-X, GTX and Wake Pro (2018 and up), Explorer Pro	295100882	
---------------------	--	------------------	--







- Designed for ease of movement from driver position to passenger for fishing.
- Optimized for fishing facing sideways with increased lateral stability when combined with the Angled Gunwale Footrests (295100793).
- Fits all watercraft colorations.

*While supplies last.

Docking and Beaching



LinQ Lite Fenders	Spark (2024 and up)	295101138	
	<ul style="list-style-type: none"> • Perfect fit fender for Spark models. • LinQ Lite attachment system is fast and easy. • Durable material also floats. <ul style="list-style-type: none"> • Sold in pairs. 		
Snap-in Fenders	Fit on all watercraft (except Spark 2024 and up)	295100418	
	<ul style="list-style-type: none"> • Protect your investment from dock damage with these easy to install and remove fenders designed specifically for Sea-Doo watercraft. • Front and rear on the Spark models ensure a solid mount in the optimal spot. • The Snap-in Fenders float and the high-visibility orange color keeps them in sight. <ul style="list-style-type: none"> • Require Snap-in Fenders Installation Kit (295100550, 295100729 or 295100944) to install on models other than Spark. • Patent pending. • Sold in pairs. 		
Snap-in Fenders Installation Kit	RXP-X (2012-2020) / GTI, GTR and GTS (2011-2019) / GTX, RXT, RXT-X and Wake Pro (2010-2017)	295100550	
	<ul style="list-style-type: none"> • Lets you enjoy the fastest, easiest way to install protective fenders on your watercraft. • Not required for Spark models. 		
Snap-in Fenders Installation Kit	RXT, RXT-X, GTX and Wake Pro (2018 and up) / FishPro (2019-2021), Explorer Pro, FishPro Apex, FishPro Sport, FishPro Trophy	295100729	
	<ul style="list-style-type: none"> • Lets you enjoy the fastest, easiest way to install protective fenders on your watercraft. • Not required for Spark models. 		

Snap-in Fenders Installation Kit	GTI, GTI SE, GTR, GTR-X and Wake 170 (2020 and up) / RXP-X (2021 and up) / FishPro Scout	295100944	
	<ul style="list-style-type: none"> • Lets you enjoy the fastest, easiest way to install protective fenders on your watercraft. • Not required for Spark models. 		
Spark Speed Tie	Spark (2024 and up)	295101142	
	<ul style="list-style-type: none"> • Robust, integrated design. • Stows out of the way. • Easy access. • Helps stabilize the watercraft while docked. • 6' (1.83 m) length. • Three per pack. 		
Speed Tie	GTX, RXT, RXT-X, Wake Pro (2018 and up)	295100885	
	<ul style="list-style-type: none"> • Fully-integrated watercraft mooring system, providing the ultimate in convenient, quick and secure docking. • A must-have accessory that frees up storage space and ensures you have a dock line at all times. • Easy to use, integrated rope management system. • ¼" (6.4 mm) double braided rope, 5' (1.6 m) at front and 9' (2.8 m) at rear. • Positive locking for worry-free docking. 		
Speed Tie	Explorer Pro, FishPro (2019-2021), FishPro Sport, FishPro Trophy	295100924	
	<ul style="list-style-type: none"> • Fully-integrated watercraft mooring system, providing the ultimate in convenient, quick and secure docking. • A must-have accessory that frees up storage space and ensures you have a dock line at all times. • Easy to use, integrated rope management system. • ¼" (6.4 mm) double braided rope, 11.5' (3.5 m) at front. • Positive locking for worry-free docking. 		
1 NEW Spike Anchor	All models	295101255	
	<ul style="list-style-type: none"> • 25 ft rope. • Can be used in sand, clay and lakes. • Depth level indicator on the anchor. • Gentle on your foot/hand when pressing on it. • Easy to use, easy to clean. • Lightweight, easily fits in front storage compartment of watercraft. • Portable carry bag included. 		
Folding Anchor	295100750		
	<ul style="list-style-type: none"> • 3.5 lb (1.6 kg) grapnel folding anchor with protective coating. • Perfect for temporary mooring of watercraft and small boats in mud, sand, gravel, and rock. • Includes a 25' (7.62 m) marine grade rope with an in-line buoy, heavy-duty stainless steel snap hook, and a nylon storage case. • Compact enough for the storage compartment. 		
Sandbag Anchor	295100661 Yellow		
	<ul style="list-style-type: none"> • Made of 600-denier solution-dyed yellow polyester fabric capable of holding an estimated 45 lb (20 kg) of wet sand. • Measurements: 15¾" x 9" (40 cm x 22.9 cm). • 16' x ½" nylon strap (4.9 m x 1.3 cm). • Plastic hook attachment and molded floater. 		
Dock Tie	295100851		
	<ul style="list-style-type: none"> • Moor your watercraft with this floating Sea-Doo shock cushioned nylon rope. • Provides security to keep your watercraft and dock attached. • One per package. 		

Riding Essentials



Safety Equipment Kit

295100330



- This kit includes all the essentials for your watercraft.
- 50' (15 m) of buoyant heaving line, bailer, whistle and watertight flashlight.

Whistle

295500554



- Pealess whistle.
- Produces an extremely loud, high, penetrating sound that can be heard over long distances.
- Unaffected by water; just clear with one quick blow.

Fire Extinguisher

295100833 White



- A requirement for any watercraft.
- Designed to fit in any fire extinguisher case holder.
- Ideal for grease, oil and electrical fires.
- US and Canadian Coast Guard approved.
- Not EC compliant. Not available in Europe.

Registration Kit

3" (7.6 cm) All watercraft

295100570 Black

3" (7.6 cm) All watercraft

295100578 Light Grey

4" (10.2 cm) All watercraft • Meets international laws

295100631 Black



- High-quality UV-resistant registration kit.
- Easy to install without deformation, with a glue that will adhere to all surfaces, including Spark.
- Available in two contrasting colors that meet mandatory regulations for height and size.

Blank Sheet for Stickers

295100654 White

(Not illustrated)

- Apply this self-adhesive sheet on your vehicle so you can add your own regional or other personalized stickers.

Covers



All-Climate Storage Cover

GTX, RXT-X, Wake Pro (2019 and up) / GTI, GTR, GTR-X, Wake (2020 and up) / RXP-X (2021 and up) / All FishPro models (2019 and up, except FishPro Apex)
Spark for 1, Spark for 2, Spark for 3

295100901
295100905



- Protects watercraft surfaces from elements, dust, dirt, sun fading and more during storage.
- 100% waterproof plastic extrusion construction.
- Fused seams prevent leaking during rain or snow.
- Air vents allow circulation and prevent moisture build up.
- Soft inner lining protects watercraft from abrasion.
- Specifically designed for the perfect fit for easy installation and removal.
- Ideal replacement for shrink wrap storage for an eco-friendly solution.

**Not for use during trailering.*



Covers Key Features

- Weather-resistant trailering cover protects your watercraft during storage and transportation.
- Made of heavy-duty UV-resistant solution-dyed polyester canvas.
- Soft inner lining prevents panel abrasion.
- Areas prone to higher wear are reinforced with a layer of double canvas.
- A perfect fit for your watercraft, with or without installed Sea-Doo accessories.
- Standard on GTX Limited models.



- 1 Yellow fabric indicates handle insertion points.
 - 2 Zippered openings allow easy access to mooring cleats.
 - 3 Zippered opening permits easy access to the glove box (3.1), front storage (3.2) and for refueling (3.3).
 - 4 Zippered opening accommodates LinQ accessories on the rear deck with the cover in place.
 - 5 Patented air release vent system for trailering.
 - 6 Side hooks secure the cover while trailering.
 - 7 Zippered opening allows the use of tie-downs for securing covered watercraft on the trailer.
 - 8 Speed tie ready.
 - 9 Fish finder and GPS ready.
- Features may vary depending on watercraft model cover.*

MODEL		1	2	3.1	3.2	3.3	4	5	6	7	8	9	COLORS	SKU	PRICE
Explorer Pro	Explorer Pro	●	●	●	●	●	●	●	●	●	●	●	Black	295101032	
GTX, RXT models with suspension	GTX S, GTX Limited S (2012-2017)	●	●					●	●	●	●	●	Black/ Light Grey	295100718	
	RXT iS, GTX iS, GTX Limited iS (2009-2016)	●	●					●	●	●	●	●		280000460	
	RXT-X aS (2011-2016)	●	●					●	●	●				280000586	
GTX, RXT, Wake Pro, FishPro models without suspension	RXT, RXT-X, GTX, Wake Pro (2018 and up)	●	●	●	●	●	●	●	●	●	●	●	Black	295101014	
	NEW RXT, RXT-X, GTX, Wake Pro (2018 and up) with Touring Windshield	●	●	●	●	●	●	●	●	●	●	●	Black	295101348	
	GTX S, GTX Limited, RXT, RXT-X (2010-2017)	●	●					●	●	●	●		Black/ Light Grey	295100719	
	Wake Pro (2010-2017)	●	●					●	●	●	●		Black	295100720	
RXP-X, GTR-X models	FishPro Sport, FishPro Trophy	●	●	●	●	●	●	●	●	●		●	Black	295100925	
	RXP-X (2012-2020)	●	●					●	●	●	●		Black/ Light Grey	295100721	
	GTR-X (2017-2019)	●	●					●	●	●	●			295100721	
RXP-X (2021 and up)	●	●		●	●	●	●	●	●	●		295100889			
GTS, GTI, GTR, GTR-X, Wake models, FishPro Scout	GTS, GTS Rental, GTI, GTI SE, GTI Limited (2011-2019)	●	●					●	●	●	●		Black/ Light Grey	295100722	
	GTR (2012-2019)	●	●					●	●	●	●		Black	295100723	
	Wake (2011-2019)	●	●					●	●	●	●		Black	295100724	
	GTI, GTI SE, GTR, GTR-X, Wake 170 (2020 and up) / FishPro Scout	●	●		●	●	●	●	●	●	●	●	Black	295100928	
Spark models	Spark for 2 (2014-2023)	●	●	●		●	●	●	●	●	●		Black	295100912	
	Spark for 3 (2014-2023)	●	●	●		●	●	●	●	●	●			295100789	
	Spark for 1 and for 2 (2024 and up)	●	●	●		●	●	●	●	●	●			295101160	
	Spark for 3 (2024 and up)	●	●	●		●	●	●	●	●	●			295101161	

Note: For prior model years, ask your dealer for details.



295101032



295100718
295100719
280000460
280000586



295101014



295101348



295100720



295101229



295100721
295100889



295100722
295100723



295100724



295100928



295100912
295100789



295101160



295101161

Trailers

On the move

SEA-DOO Trailers are designed to fit all Sea-Doo watercraft and make loading and unloading a snap.



SEA-DOO SPARK CLICK & GO TRAILER

- Robust attachment, no need for separate supports
- Easy to use, clever, patented Click & Go locking mechanism
- Hinged light boom protects the lights during launch and removal
- No need for tie-down straps
- Safe design, soft design protects the craft and the user

Overall length	390 cm
Overall width	160 cm
Total weight (makes it possible to tow the trailer even with small vehicles)	400 kg
Load weight	255 kg

For all Sea-Doo Spark models
619590207 (without brake)
619590338 (with brake)

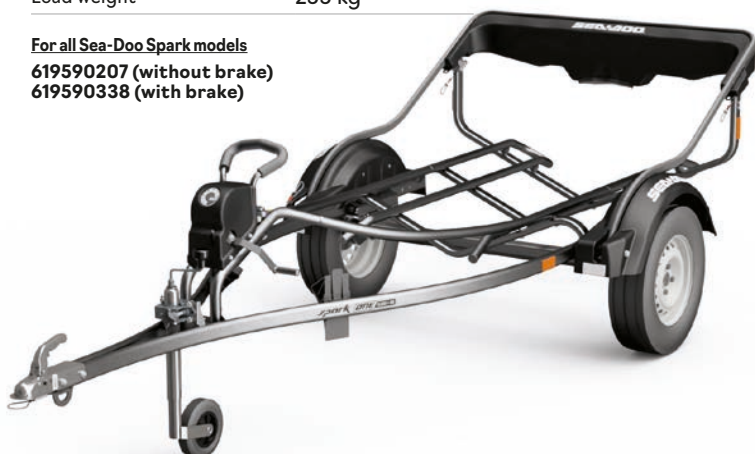

CLICK & GO TRAILERS Key Features

- ✓ Clever, patented Click & Go locking mechanism for Spark.
- ✓ No tie-down straps needed for securing the craft.
- ✓ Optimized for all Spark models (1+1 and 1+2), no need to adjust supports or the attachment.
- ✓ The total weight of the trailer (400 kg) makes it possible to tow it even with small vehicles.

Note: Please contact your nearest Sea-Doo dealer for suggested retail prices of trailers.

Single Trailers



SEA-DOO LOCK & GO TRAILER

- Patent Locking Mechanism for Sea-Doo watercraft
- Fits All Sea-Doo Watercraft except Sea-Doo Spark and Fish Pro
- No Tie-down need for securing the watercraft
- Soft Design Protects the watercraft and the user
- Unique rubber stopper in front to lock the watercraft in front
- Walkable mudguards make it easy to step on the watercraft

Overall length	497 cm
Overall width	160 cm
Total weight (makes it possible to tow the trailer even with small vehicles)	700 kg
Load weight	532 kg

For all Sea-Doo watercraft models (except Sea-Doo Spark and Fish PRO)
860202384 (without brakes)
860202389 (with brakes)



SEA-DOO BIG ONE TRAILER

- No need for separate supports
- Easy to use
- Securing the watercraft using tie-down straps
- Safe, soft design that protects the craft and the user
- Removable light rack
- Tip-up light rack

Overall length	447 cm
Overall width	160 cm
Total weight	700 kg
Load weight	559 kg

For all Sea-Doo watercraft models
619590223 (without brake)
619590337 (with brake)

Roller Kit For Big One
 (Not illustrated)
619590397



Redesigned PWC rubber stopper

Double Trailers

SEA-DOO BIG TWO TRAILER

- No need for separate supports
- Easy to use
- Securing the watercraft using tie-down straps
- Safe, soft design that protects the craft and the user
- Removable light rack
- Tip-up light rack

For all Sea-Doo watercraft models
619590586



Overall length	515 cm
Overall width	245 cm
Total weight	1,200 kg
Load weight	917 kg

TRAILERS Key Features	Single			Double
	SPARK CLICK & GO TRAILER	LOCK & GO TRAILER	BIG ONE TRAILER	BIG TWO TRAILER
Robust attachment	●	●	●	●
No need for separate supports	●	●	●	●
Easy to use	●	●	●	●
Clever, patented Click & Go locking mechanism	●	●		
Hinged light boom protects the lights during launch and removal	●	●		
No need for tie-down straps	●	●		
Safe design	●	●	●	●
Soft design protects the craft and the user	●	●	●	●
Securing the watercraft using tie-down straps			●	●
Removable light rack	●	●		
Tip-up light rack			●	●

Trailer Accessories



Bolt-On[†] Retractable Ratcheting Tie-Downs

- Perfect for transporting your watercraft or securing loads.
- Mount easily: bolts on any flat surface (e.g. truck bed or frame).
- 1" x 6' (2.5 cm x 1.83 m) tie-down strap with heavy-duty stitching that delivers a 500 lb (226 kg) working load strength and 1,500 lb (680 kg) break strength.
- Convenient retractable push button automatically slackens, spools and stores away strap, while the ratchet mechanism tightens the strap snugly to secure your vehicle or load into place.
- Rubber ratcheting handle provides firm grip, and the hook is vinyl-coated to protect whatever surface it hooks into.
- Sold in pairs.

295100841



Ratchet Tie-Downs

- Designed specifically for strapping a watercraft to a trailer.
- Custom 4-hook system is ideal for quick installation/removal without separating strap from ratchet.
- Fingertip tension adjustment with deluxe ratchet.
- 1" (2.5 cm) Sea-Doo branded polyester strap features hull protector pads, extra strap holder and coated hooks.
- Sold individually.

All watercraft (except SPARK)

295100389



Ratchet Tie-Downs

- 400 lb (181 kg) safe working load.
- 1" x 10' (2.5 cm x 3 m) strap with Sea-Doo, Ski-Doo and Can-Am logos.
- Deluxe ratchet with rubber handle.
- Coated S hooks.
- Pack of 2.

All watercraft

860200447





Parts & Maintenance

Parts & Maintenance

- 77 Replacement Parts
- 79 Performance Accessories
- 80 Maintenance Products
- 82 Engine Oils
- 82 Functional Fluids
- 83 Lubricants



Sea-Doo limited warranty*

1-Year on BRP Parts

*Purchased at an authorized BRP dealership/distributor or on a BRP-authorized online store. Unless otherwise stipulated or required by law. Other exclusions may apply. See complete limited warranty or contact your authorized Sea-Doo dealer. This limited warranty does not apply to factory-installed accessories.

Replacement Parts



Battery 18 amps (HTX20L-FA)

18 A, Wet (HTX20L-FA)

296000449



- OEM Sea-Doo battery made from absorbent glass mat (AGM) offering longer storage life and better performance than standard wet batteries.

- A factory filled permanently sealed/non-spillable battery for maintenance free use (no need to check levels or add water).

Lift Kit

295100758

9.99



- Accurately lifts and positions your watercraft with a lift kit of nylon webbing and vinyl-coated steel lift plates.
- Lifting capacity of 1,200 lb (544 kg).
- Allows lifting from both straight and angled positions.

Sacrificial Anodes

Outside diameter: 26 mm. Height: 6 mm

271001920

#16.49

Outside diameter: 26 mm. Height: 13 mm

271001813



- Sacrificial anodes are specifically designed to protect parts of your personal watercraft that are underwater from galvanic corrosion.
- Like the name implies, they essentially "sacrifice" themselves by absorbing the electrochemical process of corrosion to prevent metal components like the impeller, jet pump nozzle or engine from being "eaten away" instead.

- Galvanic corrosion can cause major damage if not controlled.
- Inspect your sacrificial anode at least once a month.
- Replace it when it is 50% depleted.

Sacrificial Anodes

1/4-18 NPT Anode for intercooler on models 260 and 300 hp (2016 and up).

271001942



- Sacrificial anodes are specifically designed to protect parts of your personal watercraft that are underwater from galvanic corrosion.
- Like the name implies, they essentially "sacrifice" themselves by absorbing the electrochemical process of corrosion to prevent metal components like the impeller, jet pump nozzle or engine from being "eaten away" instead.

- Galvanic corrosion can cause major damage if not controlled.
- Inspect your sacrificial anode at least once a month.
- Replace it when it is 50% depleted.

Supercharger Repair Kit

Fits all 215, 255 and 260 hp models

420881102

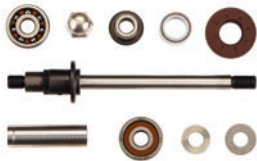

- Complete kit to rebuild your supercharger.
- Made of quality Sea-Doo genuine parts and metal washers to increase reliability.

See your certified BRP dealer to match the right parts to your watercraft.

IMPELLERS



High-performance impellers designed specifically to enhance engine performance and calibration. Offer perfect fit with wear ring and driveshaft components.

ENGINE	MODEL	YEAR	SKU	PRICE
60/90	Spark	2014 and up	267000948	
	GTI GTS GTI SE 90	2017-2019	267000919	
	GTI 90	2020 and up	267001046	
130/155	GTI 130 & 155 GTI SE 130 & 155 GTS 130	2009-2019	267000940	
	GTI 130 GTI SE 130	2020 and up	267001044	
	GTI Pro GTX Pro	2020/2021	267001076	
	Wake 155	2011-2017	267000940	
		2018-2019	267001019	
	GTX 155 GTX S 155	2011-2017	267000943	
		2018-2019	267001019	
	FishPro 155	2019	267001019	
FishPro Scout 130	2022	267001044		
170	GTI SE 170 GTX 170 Wake 170 FishPro 170 FishPro Sport 170 FishPro Trophy 170	2020 and up	267001044	
	GTR 215	2014-2016	267000801	
215	GTX 215 GTX Limited 215 Wake Pro 215	2011-2016	267000756	
	GTR 230 GTR-X 230	2017-2019	267000957	
230	GTX Limited 230 Wake Pro 230	2017	267000954	
	GTX 230 GTX Limited 230 Wake Pro 230 RXT 230	2018	267001021	
		2019	267001038	
	GTX 230 GTX Limited 230 Wake Pro 230	2020-2021	267001045	
		2022 and up	267001110	
255/260	GTX Limited iS & S 260	2012-2016	267000945	
	RXP-X 255	2009-2011	267000994	
	RXP-X 260	2012-2015	267000984	
	RXT- X 260 RXT IS 255 & 260	2009-2010	267000974	
	RXT 260 RXT AS 260 RXT IS 260	2011-2017	267000945	
300	GTR-X	2024 and up	267001050	
	GTX Limited	2016 and up	267000951	
	RXT-X 300	2016-2023	267000951	
	RXP-X 300	2016-2020	267000951	
	RXP-X 300	2021-2023	267001050	
325	RXT-X 325 RXP-X 325	2024 and up	267001124	

See your certified BRP dealer to match the right parts to your watercraft.

WEAR RINGS







- Simple, cost-effective way to keep the pump system operating like new.
- Restore tight clearance to your impeller.
- Reduce cavitation and recover lost performance caused by a worn ring.

MODEL	YEAR	SKU	PRICE
Spark	2014-2022	267000925	
GTI 90	2017-2022	267000897	
GTI SE 90	2017-2018	267000897	
GTI Pro	2020	267001036	
GTI/GTI SE 130	2009-2022	267000419	
GTI SE 155	2009-2019	267000419	
GTR 215	2012-2016	267000372	
GTR 230 (all models)	2017-2022	267000917	
GTR-X 300	2024 and up	267000917	
GTS 90	2017-2019	267000897	
GTS 130	2011-2016	267000419	
GTS Pro 130 (Europe)	2011	267000419	
GTS RENTAL 130	2014-2015	267000419	
GTX 155	2009-2019	267000419	
GTX S 155	2009-2017	267000419	
GTX 170	2021-2022	267000419	
GTX 215/255/260	2009-2017	267000372	
	2018	267000372	
GTX 230	2019-2022	267000917	
	2017-2021	267000917	
GTX Limited 300	2016-2022	267000917	
GTX Pro	2020	267001036	
FishPro Sport, FishPro Scout, FishPro Trophy	2019-2022	267000419	
RXP-X (all models, except 300 hp)	2009-2015	267000372	
RXP-X 300	2016-2023	267000917	
RXP-X 325	2024 and up	267000917	
RXT (all models, except 300 hp)	2009-2018	267000372	
	2019	267000917	
RXT 230	2019	267000917	
RXT-X 300	2016-2023	267000917	
RXT-X 325	2024 and up	267000917	
Wake 155	2009-2019	267000419	
Wake 170	2021-2022	267000419	
Wake Pro 215	2011-2016	267000372	
Wake Pro 230	2009-2018	267000372	
Wake Pro 230	2019-2022	267000917	

See your certified BRP dealer to match the right parts to your watercraft.

Performance Accessories

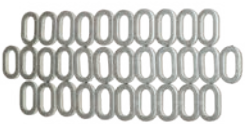
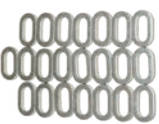

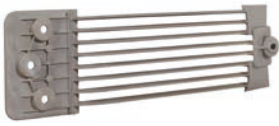
<p>Top-Loader Intake Grate</p> 	<p>Spark</p> <ul style="list-style-type: none"> Intake grate with unique wing design for enhanced acceleration and top speed. Deep side rails improve straight line stability and handling. 	<p>295100845</p> <ul style="list-style-type: none"> Durable black race coating protects from corrosion. IJSBA race legal. Pump Seal Kit (295100846) is required to fully unlock the benefits of the grate. 	
<p>Pump Seal Kit</p> 	<p>Spark</p> <ul style="list-style-type: none"> Location specific, molded inserts fill voids in intake grate shoe that can bleed air into pump causing cavitation. Allows for a positive seal for maximum performance. Required when installing the Top-Loader Intake Grate (295100845). 	<p>295100846</p>	
<p>Pro-Series Sponson Kit</p> 	<p>Spark</p> <ul style="list-style-type: none"> Race proven Pro-Series Sponsons will dramatically improve the handling of your watercraft with their superior blade and backing plate design. Includes a bulletproof mounting system that features a solid backing plate and four anchor points with billet aluminum inserts in sponson fins. 	<p>295100847</p> <ul style="list-style-type: none"> Sponson depth is adjustable to control the amount of influence they have on the craft. Easy installation, uses original mounting studs. 	
<p>Front and Rear Deck Hardware Upgrade Kit</p> 	<p>Spark</p> <ul style="list-style-type: none"> Includes thirty-one washers for front and rear deck, plus one extra washer. Sturdy stainless steel washer kit directly replaces the original plastic deck washers. Provides an awesome cosmetic upgrade along with increased durability. 	<p>295100849</p> <ul style="list-style-type: none"> Precision machined washers are electropolished, providing excellent fit and finish. A must for repeatedly removing and replacing your deck for regular maintenance and inspection. 	
<p>Main Deck Hardware Upgrade Kit</p> 	<p>Spark</p> <ul style="list-style-type: none"> Includes twenty-two washers for main (center) engine access deck, plus one extra washer. Sturdy stainless steel washer kit directly replaces the original plastic deck washers. Provides an awesome cosmetic upgrade along with increased durability. 	<p>295100848</p> <ul style="list-style-type: none"> Precision machined washers are electropolished, providing excellent fit and finish. A must for repeatedly removing and replacing your deck for regular maintenance and inspection. 	
<p>Stainless Steel Wear Ring</p> 	<p>230 hp (2020 and up), 300 hp (2016 and up) GTI, GTS, Wake, GTX 130, 155 and 170 (2011 and up) Spark GTR 215 (up to 2016), RXT and GTX 260 (2009-2017), RXT and GTX 230 (2017-2018), RXT and GTX 215 (2009-2017)</p> <ul style="list-style-type: none"> Strong and durable stainless steel replacement wear ring. Resists debris damage and corrosion. 	<p>267001060 267000800 295100649 296000431</p> <ul style="list-style-type: none"> Recommended if watercraft usage includes frequent beaching or shallow and swift water riding. Direct replacement and easy press-in installation. <p><i>Note: Please contact your nearest Sea-Doo dealer for suggested retail prices of these products.</i></p>	
<p>Anti-Debris Water Intake Grate</p> 	<p>GTI, GTS and Wake (2011-2019)</p> <ul style="list-style-type: none"> Protects jet pump assembly and cooling system by blocking rocks and debris larger than 0.39" (10 mm). Helps avoid damage and premature wear of the impeller and the wear ring. 	<p>271001948</p> <ul style="list-style-type: none"> Also helps reduce algae accumulation. Recommended if watercraft usage includes frequent beaching or shallow and swift water riding. Expect a slight performance reduction. 	

Maintenance Products



Salt-Awayⁱ



- Mixed with water, it washes away the salt and leaves a protective coating on the surface to prevent rust and corrosion.
- Can also be used for trailer wash and maintenance.

295100219 Refill 1 US gal (3.785 L)

295100220 Refill 1 quart (946 ml)

295100218 Concentrate with dispenser 1 quart (946 ml)

Salt-Awayⁱ – Dispenser Unit

295100221



Flush Kit

Spark (standard on 2015 and up models)

For watercraft that do not yet have a "T" fitting and don't have the threaded water outlet on the ride shoe.

295100555

295500068



- A must to help keep your engine corrosion-free and to maximize performance.
- Kit includes all necessary components for a hassle-free flush.

Flush Adapter

295500473



- For most watercraft models with a threaded water outlet fitting on the ride shoe.

Coupler Hose

295500258



- For most watercraft models that already have a "T" fitting.
- Also for watercraft models that use the flush adapter on the ride shoe water outlet

NGKⁱ Spark Plugs

KR9E18G

DCP-R8E

KR9E-G

CR8EB

296000455

715900637

296000421

415129403



- BRP dealers carry the full line of premium NGK Spark Plugs for Sea-Doo watercraft.

Oil Filter**420956123** Rotax 900 ACE engine**420956744** Rotax 1500 cc or more engine

- Ask your certified BRP dealer to match the right parts to your watercraft.

Oil Vacuum Tool**295100244**

- Safely and easily removes engine oil.
- Activate with a power drill.

Hand Pump with Container**529035880**

Engine Oils



XPS 4T 5W-40 Full Synthetic Oil Change Kit



- Ultra-convenient "all-in-one" oil change kit saves time and money.
- Includes XPS Full Synthetic Oil, oil filter, O-rings and washer.

9779485 (US) / **9779951** (Europe)
- Rotax 900 ACE engines

9779486 (US) / **9779950** (Europe)
- Rotax 1500cc and more engines

XPS 4T 5W-40 Full Synthetic Oil



- Designed for high-performance off-road, on-road and PWC 4-stroke engines, including turbo or supercharged powersport engines.
- Off-road formula with premium antiwear and anti-corrosion additives.
- Provides superior engine and transmission protection against rust and corrosion even in extreme conditions.

9779492 (US) / **9779900** (Europe)
- 1 qt / 0.946L

9779493 (US) / **9779901** (Europe)
- 1 US gal / 3.785L

XPS 2T E-TEC Synthetic Oil



- Specifically engineered to meet the unique needs of Rotax engines, it provides maximum protection against engine wear in E-TEC engines.
- Uses a highly effective package to keep engine parts lubricated, clean and free of wear.
- This low smoke, low odor formula also allows for maximum engine performance.
- Can be used in direct, semi-direct fuel injection system and high performance carbureted 2-stroke engines.

9779281 1 quart (0.946 L)

9779282 1 US gal. (3.785 L)

XPS 2T Racing Synthetic Oil



- Designed for all fuel injection, carbureted, oil injection or premix 2-stroke personal watercraft.
- Provides low smoke, easy cold starting.
- Ensures maximum protection against corrosion and wear by keeping engine parts lubricated and clean.

9779180 1 qt. / 0.946 L

9779181 (US) / **9779229**
(Europe) - 1 US gal / 3.785L

Functional Fluids



Extended Life Pre-mixed Coolant



- Antifreeze/coolant contains the correct dilution and the necessary additives to prevent corrosion and inhibit cavitation in BRP cooling systems.
- Long-life, 5-year formula specially formulated for BRP vehicles.
- Superior heat transfer.
- Ideal replacement for vehicles that normally use a 2-year antifreeze/coolant (green).
- 5-year (orange).

9779150 1 qt. / 0.946 L

619590728 (Scandinavia)

Lubricants



Synthetic Grease

9779702 14 fl. oz. / 400 g



- Recommended for marine applications.
- This synthetic grease provides the best wear protection and water resistance available.

Synthetic Jet Pump Oil

9779221 6 fl. oz. / 178 ml



- Synthetic Jet Pump Oil uses a unique combination of synthetic base stocks and additives that allow higher loads, superior shear stability and reduced oxidation compared to other synthetics and conventional API GL-5 oils.
- Recommended for use in Sea-Doo jet pumps requiring oil.

Jet Pump Bearing Grease

9779703 3.7 fl. oz. / 110 ml



- Specially made for high performance jet propulsion systems.
- High-performance grease formulated to resist and repel water.
- Prevents the spread of surface oxidation which causes rust and corrosion.

Anti-Corrosive Lubricant

9779701 14 fl. oz. / 400 g
619590733 (Scandinavia)



- Multipurpose lubricant that can also be used to prevent rust, corrosion and moisture intrusion.
- It contains extreme pressure additives that work as an all-around lubricant for just about anywhere lubrication is needed.

XPS Storage Oil

9779173 12 fl. oz. / 350 g
619590725 (Scandinavia)



- High-performance fogging oil designed to protect internal engine parts from rust and corrosion.
- It coats engine internals throughout the whole storage period and is burned away through combustion when engine is started.
- Protects engines during non-use or storage.
- Burns complete upon start-up.

Fuel Stabilizer

9779171 (US) / 9779183
(Europe) - 8 fl. oz. / 236 ml



- Ethanol-compatible and will stabilize fuel in your tank to keep it from breaking down and causing hard starting, throttle hesitation and poor run quality.
- Ethanol attracts moisture, and this product contains powerful anti-corrosion additives to protect fuel system components.
- Prevents problems associated with E10 fuels.



Apparel

Apparel

- 86 Sizing Chart
- 88 PFD Guide
- 90 Personal Flotation Device
- 96 Neoprene Guide
- 98 Neoprene Riding Gear
- 101 Rashguards – UV Protection
- 103 Headwear
- 105 Footwear
- 107 Eyewear
- 109 Handwear
- 110 Sportswear
- 114 Towels and Ponchos
- 115 Play and Licensing Products



Sizing Chart



HOW TO MEASURE

For best results, have someone else take measurements. Measure body in swimsuit or undergarments. Tape must be snug but not tight. If measurements fall between two sizes, order the larger size.

Chest

Measure under your arms, around the fullest part of your chest.

Waist

Measure around your waist at the narrowest place.

Hips

Stand with legs together, measure around the widest part of your hips, ensuring the tape is level.

Arm Length

Let your arms hang down at your sides in a slightly bent position. Measure from the center of the back of your neck, along the length of your arm, to the wrist.

Inseam

Without shoes, from crotch to the floor.

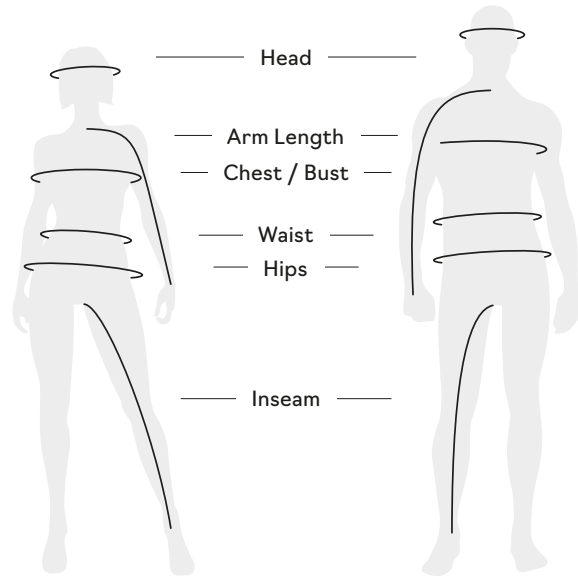

What code represents your style?

- 1 Find your size and color.
- 2 The corresponding code is THE CODE you use to complete the part number on your order.

Example:
 287029 (style number Sea-Doo Wave Grip PFD)
 06 (sizing code M)
 76 (color code Aqua)

Full sku: **287029** | **06** | **76**

Size Apparel					
Adult		Adult		Youth/Kids	
Size	Code	Size	Code	Size	Code
ONE SIZE	00	XS/S	90	3-4	79
2XS	01	S/M	72	5-6	52
XS	02	M/L	91	7-8	54
S	04	L/XL	73	10-12	49
M	06	2XL/3XL	74	14-16	50
L	09				
XL	12				
2XL	14				
3XL	16				
4XL	18				

Size Footwear	
Size	Code
5	24
6	25
7	27
8	28
9	29
10	30
11	31
12	32
13	33

Colors					
Name	Code	Name	Code	Name	Code
Clear	00	Magnesium	24	Aqua	76
White	01	Lilac	25	Army Green	77
Brown	04	Hi-Vis Yellow	26	Denim Blue	79
Charcoal Grey	07	Heather	29	Blue	80
Silver	08	Charcoal		Light Blue	81
Grey	09	Red	30	Indigo Blue	82
Yellow	10	Pink	36	Royal Blue	83
Gold	11	Ice	38	Navy	89
Orange	12	Violet	41	Black	90
Coral	13	Deep Purple	42	Black with Graphics	94
Lava Red	17	Smoke	57	Amber	95
Mixed Color	18	Green	70	Ivory	97
Mirror Silver	22	Teal	74		

MEN'S – APPAREL

Sizes	XS	S	M	L	XL	2XL	3XL	4XL	5XL
Sizing Code*	02	04	06	09	12	14	16	18	88
Chest (cm)	81–86	88–92	96–101	107–112	117–122	127–132	137–142	147–152	157–162
Waist (cm)	66–71	74–79	81–86	91–97	101–107	112–117	122–127	132–137	142–147
Hips (Seat) (cm)	81–86	88–92	96–101	107–112	117–122	127–132	137–142	147–152	157–162
Arm Length (cm)	76	79	81	84	86	89	89	91	91
Inseam (cm)	79	80	81	81	81	81	81	81	81

*Codes to complete the part number on your order.

LADIES' – APPAREL

Sizes	XS	S	M	L	XL	2XL	3XL
Sizing Code*	02	04	06	09	12	14	16
Chest (cm)	83–88	88–92	94–99	101–107	112–117	122–127	132–142
Waist (cm)	69–74	74–79	79–84	86–91	96–101	107–112	117–127
Hips (Seat) (cm)	91–97	96–101	101–107	109–114	112–124	122–135	140–150
Arm Length (cm)	74	76	76	79	79	81	81
Inseam (cm)	76	76	76	76	76	76	76

*Codes to complete the part number on your order.

PFD sizing information is available on page 97.

Shoe sizing information is available on page 108.

Gloves sizing information is available on page 111.



FIND YOUR PERFECT FIT

Personal Flotation Devices

Choosing the right personal flotation device depends on how you like to ride. Should you prioritize comfort or ease of movement, weight or price? What's your preferred material? Help is here: this chart answers all your questions. There's more to our life jackets than meets the eye. Our collection proves safety can be stylish with a look-good, feel-good option for every type of adventure.



**EXPLORER
AIRFLOW**

*The perfect mix
of comfort and
adventure*

AIRFLOW

For ultimate comfort

WAVE

*For comfort of
the driver and
the passenger*

Comfort Level	■ ■ ■ ■ ■	■ ■ ■ ■ ■	■ ■ ■ ■ ■
Price	\$ \$ \$ \$ □	\$ \$ \$ □ □	\$ \$ □ □ □
Lumbar comfort zone	Yes	Yes	No
Airflow pads	Yes	Yes	No
Explorer package	Yes	No	No
Passenger handles	No	No	Yes
Outer material	Ecoprene	Ecoprene	Ecoprene
Segmented ergonomic panels	10	10	
Types of interior layers for floating	3D Single Layer Float Biosoft Foam	3D Single Layer Float Biosoft Foam	Multi-Layers Float Foam

OUR PFDs AT A GLANCE

Comb through this chart to determine the life jacket that best fits your Sea-Doo Life. There's one for every type of rider – what's yours?

All our PFDs have large armholes for riding comfort and are Coast Guard approved!



FREEDOM

For freedom of movement

EXPLORER

For any adventure

MOTION

Durable yet comfortable

<input checked="" type="checkbox"/> <input checked="" type="checkbox"/> <input checked="" type="checkbox"/> <input checked="" type="checkbox"/> <input type="checkbox"/>	<input checked="" type="checkbox"/> <input checked="" type="checkbox"/> <input checked="" type="checkbox"/> <input type="checkbox"/> <input type="checkbox"/>	<input checked="" type="checkbox"/> <input checked="" type="checkbox"/> <input checked="" type="checkbox"/> <input type="checkbox"/> <input type="checkbox"/>
<input checked="" type="checkbox"/> <input checked="" type="checkbox"/> <input type="checkbox"/> <input type="checkbox"/> <input type="checkbox"/>	<input checked="" type="checkbox"/> <input checked="" type="checkbox"/> <input type="checkbox"/> <input type="checkbox"/> <input type="checkbox"/>	<input checked="" type="checkbox"/> <input type="checkbox"/> <input type="checkbox"/> <input type="checkbox"/> <input type="checkbox"/>
No	No	No
No	No	No
No	Yes	No
No	No	No
Ecoprene	Ripstop Nylon	Polyester
6	4	4
3D Single Layer Float Soft Foam	Multi-Layers Float Foam	Multi-Layers Float Foam

Personal Flotation Device



UNISEX – PERSONAL FLOTATION DEVICE



Hi-Vis Yellow (26)

Sea-Doo Explorer Airflow PFD
287008 XS, S, M, L, XL, 2XL, 3XL



Orange (12)

Explorer Airflow PFD
287009 (US) / 287010 (EU) XS, S, M, L, XL, 2XL, 3XL

Soft and light PFD with an ultra-durable ecoprene outer shell.

- Environmentally friendly ecoprene material that is rubber free, flexible, lightweight, breathable and quick dry.
- 3D single layer Float Biosoft foam inserts.
- AIRFLOW SYSTEM: Interior EVA molding that keeps the life jacket's surface away from the skin.
- LUMBAR COMFORT ZONE: Extra foam padding to minimize the pressure on your lower back while bolstering support.
- MESH PANEL: Drain away excess water for quick drying and thermal regulated comfort.
- Comfortable fit.
- YKK front zipper.
- Side panels in stretch lining fabric for improved comfort.
- Armholes cut large for riding comfort.
- Camera mount.
- Whistle.
- Handheld VHF radio holder.
- Loop at back of neck to attach your goggles to your vest.
- D-ring for key lanyard.
- Multiple pockets.
- Coast Guard approved.

UNISEX – PERSONAL FLOTATION DEVICE



Hi-Vis Yellow (26)

Airflow Sunset Edition PFD
 287011 (US) / 287012 (EU) XS, S, M, L, XL, 2XL, 3XL

- Soft and light PFD with an ultra-durable ecoprene outer shell.
- Environmentally friendly ecoprene material that is rubber free, flexible, lightweight, breathable and quick dry.
- 3D single layer Float Biosoft foam inserts.
- AIRFLOW SYSTEM: Interior EVA molding that keeps the life jacket's surface away from the skin.
- LUMBAR COMFORT ZONE: Extra foam padding to minimize the pressure on your lower back while bolstering support.
- MESH PANEL: Drain away excess water for quick drying and thermal regulated comfort.
- Comfortable fit.
- YKK front zipper.
- Side panels in stretch lining fabric for improved comfort.
- Armholes cut large for riding comfort.
- Loop at back of neck to attach your goggles to your vest.
- D-ring for key lanyard.
- Coast Guard approved.



Grey (09)

Sea-Doo Airflow PFD
 285984 (US) / 285985 (EU)
 XS, S, M, L, XL, 2XL, 3XL



Black (90)

Airflow PFD
 285999 XS, S, M, L, XL, 2XL, 3XL



Orange (12)

Sea-Doo Airflow Sunset Edition PFD
 285988 (US) / 285989 (EU)
 XS, S, M, L, XL, 2XL, 3XL



Lava Red (17)

Blue (80)

- Soft and light PFD with a ultra-durable ecoprene outer shell.
- Environmentally friendly ecoprene material that is rubber free, flexible, lightweight, breathable and quick dry.
- 3D single layer Float Biosoft foam inserts.
- AIRFLOW SYSTEM: Interior EVA molding that keeps the life jackets surface away from the skin.
- LUMBAR COMFORT ZONE: Extra foam padding to minimize the pressure on your lower back while bolstering support.
- MESH PANEL: Drain away excess water for quick drying and thermal regulated comfort.
- Comfortable fit.
- YKK front zipper.
- Side panels in stretch lining fabric for improved comfort.
- Armholes cut large for riding comfort.
- Loop at back neck to attach your goggles to your vest.
- D-ring for key lanyard.
- Coast Guard approved.



Lava Red (17)



Blue (80)

Black (90)

Teal (74)

Sea-Doo Freedom PFD

285980 (US) / 285981 (EU)

XS, S, M, L, XL, 2XL, 3XL



Aqua (76)



Black (90)

Sea-Doo Freedom Stream PFD

287001 (US) / 287002 (EU)

XS, S, M, L, XL, 2XL, 3XL

PFD designed to give the wearer maximum mobility and exceptional comfort.

- Environmentally friendly ecoprene material that is rubber free, flexible, lightweight, breathable and quick dry.
- 3D single layer Float soft foam inserts.
- LUMBAR COMFORT ZONE: Extra foam padding to minimize the pressure on your lower back while bolstering support.
- MESH PANEL: Drain away excess water for quick drying and thermal regulated comfort.
- Comfortable fit.
- YKK front zipper.
- Segmentations at front and back for better comfort and ease of movement.
- Side panels in stretch lining fabric for improved comfort.
- Loop at back of neck to attach your Sea-Doo goggles to your vest.
- D-ring for key lanyard.
- Coast Guard approved.

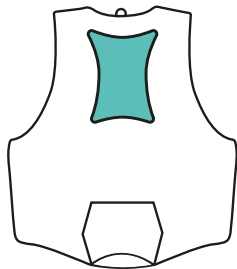

AIRFLOW SYSTEM

Keeps the life jacket's surface away from the skin for a drier, more comfortable ride.

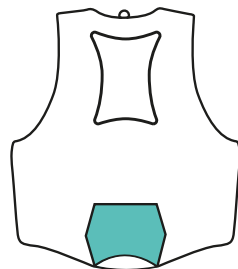

LUMBAR COMFORT ZONE

Extra padding to minimize the pressure on your lower back and bolster support.

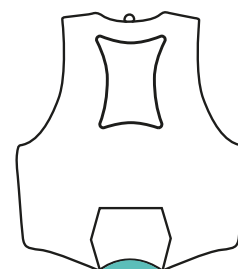

MESH PANEL

Drain away excess water for quick drying and thermal-regulated comfort.

UNISEX – PERSONAL FLOTATION DEVICE



Green (70)

Explorer PFD285996 (US) / 285997 (EU)
XS, S, M, L, XL, 2XL, 3XL, 4XL

Adventure-ready PFD with pockets and added safety features.

- Heavy-duty rip-stop nylon material.
- Multi-layer float foam inserts.
- Segmented foam at lower back for increased comfort while seated.
- Camera mount.
- Whistle.
- Handheld VHF radio holder.
- Loop at back of neck to attach your Sea-Doo goggles to your vest.
- D-ring for key lanyard.
- Multiple pockets.
- Sea-Doo and BRP branded versions.
- Coast Guard approved.



Black (90)

Sea-Doo Explorer PFD285964 (US) / 285965 (EU)
XS, S, M, L, XL, 2XL, 3XL, 4XL



Hi-Vis Yellow (26)



Black (90)

Sea-Doo Motion PFD

285976 (US) / 285977 (EU)
XS, S, M, L, XL, 2XL, 3XL, 4XL

- PFD with a ultra-durable nylon outer shell.
- Heavy-duty nylon material.
- Multi-layer float foam inserts.
- Segmented foam at back bottom for increased comfort while seated.
- Armholes cut large for riding comfort.
- Loop at back of neck to attach your Sea-Doo goggles to your vest.
- Shell: 100% nylon.
- Insulation: 100% expandable polyethylene.
- Coast Guard approved.



JUNIOR AND KIDS' – PERSONAL FLOTATION DEVICE



Hi-Vis Yellow (26)

Black (90)

Sea-Doo Junior Freedom PFD

285972 (US) / 285973 (EU) L (55-88 lb) (25-40 kg)

- PFD made of ultra-durable ecoprene outer shell for kids.
- Environmentally friendly ecoprene material that is rubber free, flexible, lightweight, breathable and quick dry.
- 3D single layer Float soft foam inserts.
- Ease of movement.
- Secure and comfortable silhouette.
- YKK front zipper.
- Armholes cut large for riding comfort.
- Shell: 100% polyester.
- Insulation: 50% PVC, 50% expandable polyethylene.
- Coast Guard approved.

KIDS' – PERSONAL FLOTATION DEVICE



Navy (89)

Sea-Doo Kids' Sandsea PFD

285952 S (0-30 lb) (9-14 kg)

PFD made of heavy-duty polyester outer shell for kids.

- Heavy-duty polyester material.
- Multi-layer float foam inserts.
- Armholes cut large for comfort.
- Life jacket size Small: comes with Coast Guard approved pillow. Certified for general boating use, not PWC.
- Coast Guard approved.
- Shell: 100% polyester.
- Insulation: 100% expandable polyethylene.

*The Large version does not have a strap between the legs.

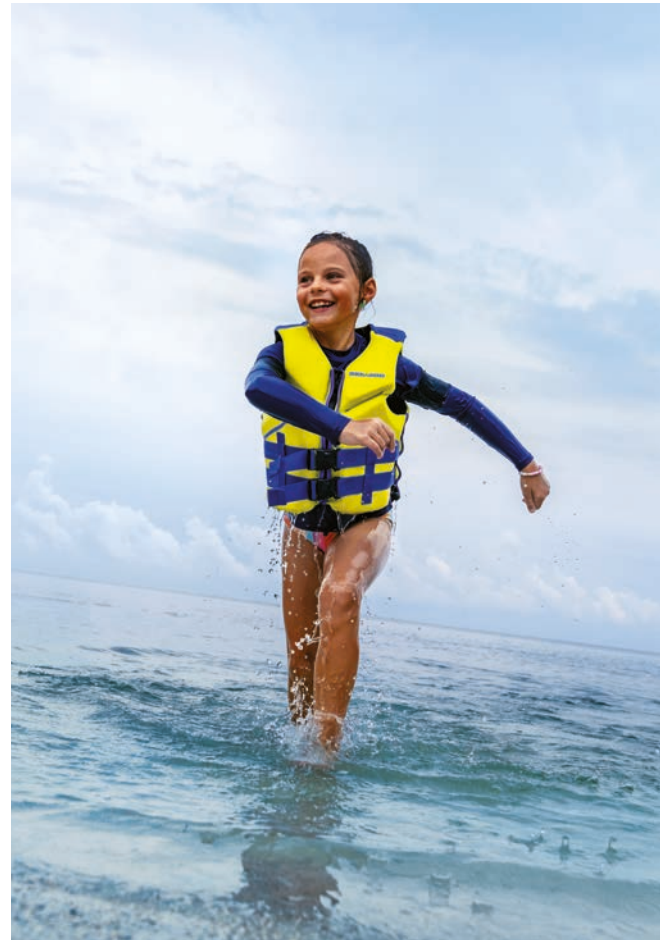

PERSONAL FLOTATION DEVICE

Adult Wave Grip, Airflow, Explorer, Freedom, Motion

Men's Sizes	XS	S	M	L	XL	2XL	3XL	4XL
Ladies' Sizes conversion	S	M	L	XL	2XL	3XL	4XL	5XL
Sizing Code*	02	04	06	09	12	14	16	18
Chest (cm.)	76-84	84-94	94-104	104-114	114-124	124-134	134-145	145-155

Adult Navigator

Sizes	XS	S/M	L/XL	2XL/3XL
Sizing Code*	02	72	73	74
Chest (cm.)	71-81	81-101	101-132	127-152

Jr. and Kids' Freedom

Sizes	M	L
Sizing Code*	06	09
Weight	15-25 kg	25-40 kg

Kids' Sandsea

Sizes	S	M	L
Sizing Code*	04	06	09
Weight	0-13,5 kg	13,5-22,5 kg	22,5-41 kg

Please refer to the product for size availability.

*Codes to complete the part number on your order.

Neoprene Guide

Designed for the Sea-Doo PWC life. Whether you are heading out for a full day of fishing, riding at high speeds or just cruising around, make sure you're always protected against the elements with our range of neoprene.

Our neoprene riding gear provides exceptional protection and comfort on every ride.



NEW NEOPRENE RIDING JACKET
Ultimate protection from the elements



PERFORMANCE RIDING JACKET
The perfect mix between protection and comfort



MONTEGO JACKET & PANTS
Ultimate protection for performance riders and cold weather

PROTECTION	<input checked="" type="checkbox"/> <input checked="" type="checkbox"/> <input checked="" type="checkbox"/> <input type="checkbox"/> <input type="checkbox"/>	<input checked="" type="checkbox"/> <input checked="" type="checkbox"/> <input checked="" type="checkbox"/> <input type="checkbox"/> <input type="checkbox"/>	<input checked="" type="checkbox"/> <input checked="" type="checkbox"/> <input checked="" type="checkbox"/> <input type="checkbox"/> <input type="checkbox"/>
WARMTH	<input checked="" type="checkbox"/> <input checked="" type="checkbox"/> <input checked="" type="checkbox"/> <input type="checkbox"/> <input type="checkbox"/>	<input checked="" type="checkbox"/> <input checked="" type="checkbox"/> <input checked="" type="checkbox"/> <input type="checkbox"/> <input type="checkbox"/>	<input checked="" type="checkbox"/> <input checked="" type="checkbox"/> <input checked="" type="checkbox"/> <input type="checkbox"/> <input type="checkbox"/>
FIT OVER PFD	Yes	No	No
FIT UNDER PFD	No	Yes	Yes
PERFORATED FOAM MATERIAL	No	Yes	No
PRICE	<input checked="" type="checkbox"/> <input checked="" type="checkbox"/> <input checked="" type="checkbox"/> <input type="checkbox"/> <input type="checkbox"/>	<input checked="" type="checkbox"/> <input checked="" type="checkbox"/> <input checked="" type="checkbox"/> <input type="checkbox"/> <input type="checkbox"/>	<input checked="" type="checkbox"/> <input checked="" type="checkbox"/> <input checked="" type="checkbox"/> <input type="checkbox"/> <input type="checkbox"/>
SIZING	Men	Men	Men & Women
USAGE	Temperate weather. Performance riding. Recreation.	Temperate weather. Performance riding.	Cold weather. Performance riding. Water intrusion protection.



**2/2 MM SHORTY WETSUIT
LONG SLEEVE**

For protection, mobility and better comfort



**NEOPRENE
SHORTS**

Great protection and comfort on high-intensity rides



**PROTECTIVE
UNDERSHORTS**

Breathable and lightweight first layer protection



No

N/A

N/A

Yes

N/A

N/A

Yes

No

No



Men & Women

Men & Women

Men & Women

Temperate weather.
Long sleeve for better protection.

Performance riding.
Water intrusion protection.

Under your favorite boardshorts.
Water intrusion protection.

Neoprene Riding Gear

MAKE SURE TO WEAR PROTECTIVE NEOPRENE BOTTOMS AT ALL TIMES TO PROTECT YOURSELF FROM ANY WATER INTRUSION WHILE RIDING ON THE WATER.

MEN'S - NEOPRENE RIDING GEAR



Charcoal Grey (07)

NEW Men's Neoprene Riding Jacket

288201 S, M, L, XL, 2XL, 3XL

2 mm Neoprene Riding Jacket to be worn over your PFD for extra warmth and protection from the elements.

- 90% neoprene stretch fabric, 10% nylon.
- UV protection.
- Adjustable hood and cuff.
- YKK durable front and pockets zippers.



Black (90)

Performance Riding Jacket

286831 S, M, L, XL, 2XL, 3XL

2 mm neoprene Riding Jacket to be worn under your PFD for extra warmth and protection from the elements.

- 90% neoprene, 10% nylon.
- Perforated neoprene fabric at neck, underarm and side chest panels for better movement.
- UV protection.
- Glideskin seals on the cuff.
- Adjustable hood, hem and cuffs.
- Durable YKK zippers.



Black (90)

Montego Jacket

286817 S, M, L, XL, 2XL

3/2 mm neoprene Montego Jacket.

- 90% neoprene, 10% nylon.
- Athletic fit.
- Integrated 2 mm Glideskin neoprene band in bottom hem.
- Durable YKK auto lock front zipper.
- Raw edges at cuffs and collar.
- Contrast flatlock stitch construction prevents chafing.
- UV protection.



Black with Graphics (94)

Orange (12)

2/2 mm Shorty Wetsuit Long Sleeve

286822 XS, S, M, L, XL, 2XL, 3XL

- Adjustable back collar closure with hook and loop for better mobility and fit.
- Durable YKK auto lock back zipper with long Sea-Doo puller.
- Perforated foam for better movement.
- Side pocket with key loop.
- Glideskin seals on the cuff and leg hem.
- UV protection.



Black (90)

Montego Pants

286818 S, M, L, XL, 2XL

3/2 mm neoprene performance riding pants.

- 90% neoprene, 10% nylon.
- Ergonomic waistband with adjustable drawcord.
- High-waisted design for superior coverage while riding.
- 2 mm side neoprene stretch fabric for comfort and mobility.
- Textured neoprene and abrasion-resistant knees for durability.
- Glideskin neoprene leg hem.
- Athletic fit.
- UV protection.



Black (90)

Neoprene Shorts

286808 S, M, L, XL, 2XL, 3XL

2 mm neoprene riding shorts.

- Ergonomic waistband and tall back for more coverage.
- Flat lock construction for more comfort.
- Side pocket with key loop.
- Fitted.
- Stretch fabric.
- UV protection.
- Moisture wicking.



Black (90)

Protective Undershorts

454581 XS, S, M, L, XL, 2XL, 3XL

Protective undershorts to protect you from the elements while Sea-Doo riding.

- 82% nylon, 18% spandex.
- 220 gsm.
- 1.5 mm neoprene for better protection at seat area.
- 4-way stretch.
- 3D mesh pouch for support and ventilation.
- Inner elastic waistband.

LADIES' – NEOPRENE RIDING GEAR



Black (90)

Ladies' Neoprene Shorts

286786 XS, S, M, L, XL, 2XL

2 mm neoprene riding shorts.

- Yoga-type improved waist cut.
- Flatlock stitched construction is non-chafing on skin.
- Sea-Doo print on side.



Black (90)

Ladies' Protective Undershorts

286799 XS, S, M, L, XL, 2XL, 3XL

2 mm neoprene undershorts for protection around seat area.

- Inner elastic waistband.
- Stretch fabric.
- UV protection.
- Moisture wicking.



Black (90)

Ladies' 1.5 mm Neoprene Shorty Shorts

286824 XS, S, M, L, XL, 2XL

1.5 mm neoprene riding shorts.

- 90% neoprene, 10% nylon.
- Inseam: 5"
- Ergonomic yoga waistband and tall back for more coverage.
- Flatlock stitch construction prevents chafing.
- Fitted.
- Stretch fabric.
- Moisture wicking.
- Sea-Doo print at back.



Teal (74)

Ladies' Montego Jacket
286821 XS, S, M, L, XL, 2XL

Ladies' 3/2 mm neoprene performance riding jacket.

- 90% neoprene, 10% nylon.
- Athletic fit.
- Bottom hem band 2 mm neoprene Glideskin.
- Durable YKK auto lock front zipper.
- Raw edges at cuffs and collar.
- Contrast flatlock stitch construction prevents chafing.
- UV protection.
- Sea-Doo print at sleeve and back.



Black (90)

Ladies' Montego Pants
286820 XS, S, M, L, XL, 2XL

Ladies' 3/2 mm neoprene performance riding pants.

- 90% neoprene, 10% nylon.
- Ergonomic waistband and tall back for more coverage.
- 2 mm side neoprene stretch fabric for better mobility.
- Textured neoprene and abrasion resistant knees for better durability.
- 2 mm neoprene Glideskin at leg cuff hem to help the style stay in place.
- Fitted.
- Durable.
- UV protection.
- Sea-Doo prints at leg and back.



Navy (89)

Aqua (76)

Ladies' 2 mm Shorty Wetsuit Long Sleeves
286823 XS, S, M, L, XL

Ladies' 2 mm neoprene performance riding wetsuit.

- Adjustable back collar closure with hook and loop for better mobility and fit.
- Durable YKK auto lock back zipper with long Sea-Doo puller.
- Perforated foam for better movement.
- Side pocket with key loop.
- Glideskin seals on the cuff and leg hem.
- UV protection.



Rashguards – UV Protection



MEN'S – RASHGUARDS – UV PROTECTION



Black (90)

Magnesium (24)

UV Protection Hooded Shirt 454659 S, M, L, XL, 2XL

UV protection Hooded Shirt, ideal for keeping you safe and comfortable.

- 92% polyester, 8% spandex.
- 175 gsm.
- Loose fit.
- UV protection – 50 UPF.
- Quick dry.
- Built-in gaiter mask.
- Sea-Doo logo at center chest.



Black (90)

Long Sleeve Rashguard Performance 288057 S, M, L, XL, 2XL

Long Sleeve Performance Rashguard perfect for protecting you during your Sea-Doo ride.

- 87% polyester, 13% spandex.
- 210 gsm.
- UV protection – 50 UPF.
- 4-way-stretch.
- Quick dry.
- Athletic fit.
- Sea-Doo logo at front and printed artwork at back.



Charcoal Grey (07)

Navy (89)

Fashion Long Sleeve Rashguard Signature 288056 S, M, L, XL, 2XL

Long Sleeve Rashguard with loose fit.

- 87% polyester, 13% spandex.
- 210 gsm.
- UV protection – 50 UPF.
- 4-way-stretch.
- Quick dry.
- Large Sea-Doo logo on the sleeve.



Ice (38), Navy (89)

NEW Men's Sea-Doo Sets Us Free UV Long Sleeve 288020 S, M, L, XL, 2XL

Men's lightweight UV protection long sleeve shirt.

- UPF 50 sun protection.
- Quick dry fabric that helps distribute your body heat and rapidly cools through regulated evaporation.
- Straight fit.
- Wave print at chest and Sea-Doo logo on the right sleeve.
- Wave graphic at back.



Black (90)

Army Green (77)

Long Sleeve Rashguard Signature 454459 S, M, L, XL, 2XL

Long Sleeve Rashguard with loose fit.

- 87% polyester, 13% spandex.
- 210 gsm.
- UV protection – 50 UPF.
- 4-way stretch.
- Quick dry.
- Sea-Doo logo at center chest.



Black (90)

Magnesium (24)

UV Protection Printed Long Sleeve Shirt 454898 S, M, L, XL, 2XL, 3XL

UV protection Long Sleeve Shirt, ideal to keep you safe and comfortable.

- 92% polyester, 8% spandex.
- 175 gsm.
- Relaxed fit.
- UV protection – 50 UPF.
- Quick dry.
- Sea-Doo logo at front.

MEN'S – RASHGUARDS – UV PROTECTION



Hi-Vis Yellow (26) Black with Graphics (94)

Short Sleeve Rashguard Signature

454487 S, M, L, XL, 2XL

Short Sleeve Rashguard with loose fit.

- 87% polyester, 13% spandex.
- 210 gsm.
- UV protection – 50 UPF.
- 4-way stretch.
- Quick dry.
- Sea-Doo logo at center chest.

LADIES' – RASHGUARDS – UV PROTECTION



Black (90), Hi-Vis Yellow (26), Coral (13)

NEW Ladies' Sea-Doo Long Sleeve Rashguard

288058 S, M, L, XL

Long Sleeve Rashguard with loose fit.

- 87% polyester, 13% spandex.
- 210 gsm.
- UV protection – 50 UPF.
- 4-way stretch.
- Quick dry.
- Large Sea-Doo logo on the sleeve.



Black (90) Lava Red (17)

Ladies' Long Sleeve Rashguard Signature

454465 S, M, L, XL

Ladies' Long Sleeve Rashguard with loose fit.

- 87% polyester, 13% spandex.
- 210 gsm.
- UV protection – 50 UPF.
- 4-way stretch.
- Quick dry.
- Sea-Doo logo at center front chest.



Lilac (25), White (01)

NEW Women's UV Protection Long Sleeve Shirt

288100 XS, S, M, L, XL, 2XL

Women's long sleeves with sun protection features.

- UPF 50 sun protection.
- Quick dry fabric that helps distribute your body heat and rapidly cools through regulated evaporation.
- Regular fit.
- Thumbhole opening at sleeve.
- Sea-Doo logo at bottom left.
- Mesh insert at chest.
- Raglan sleeve.



Black (90) Lilac (25)

Ladies' Short Sleeve Rashguard Signature

454484 S, M, L, XL

Ladies' Short Sleeve Rashguard with regular fit.

- 87% polyester, 13% spandex.
- 210 gsm.
- UV protection – 50 UPF.
- 4-way stretch.
- Quick dry.
- Sea-Doo logo at center front chest.

Headwear



UNISEX – HEADWEAR



Black (90)

NEW Unisex Sea-Doo Sets Us Free Straw Hat
288219 S/M, M/L

- Wide brim straw hat with adjustable chin strap.
- Sea-Doo Sets Us Free embroidered patch at front.



Black with Graphics (94)

NEW Sea-Doo Straw Hat
454792 S/M, M/L

- Wide brim straw hat with adjustable chin strap.
- Sea-Doo logo at front.
 - Printed fabric under brim.



Black (90)

White (01)

NEW Unisex Sea-Doo Reversible Bucket Hat
288221 S/M, M/L

- Reversible bucket hat.
- UPF 40 sun protection.
 - Quick dry.



Black (90), Denim Blue (79), Lava Red (17), Navy (89)

NEW Unisex Wave Signature Cap
288203 One size

- Signature Cap.
- 100% cotton.
 - Snap-back closure.
 - Wave logo embroidery at front.
 - Sea-Doo embroidery on the side.



Black (90), Navy (89)

NEW Unisex Sea-Doo Palm Mesh Cap
288213 One size

- Unisex mesh cap.
- 100% polyester mesh back panels.
 - Breathable.
 - Adjustable.
 - Palm artwork at front.
 - Sea-Doo logo in silicone print at center front.



Navy (89), White (01)

NEW Unisex Sea-Doo Laser Cut Mesh Cap
288216 One size

- Unisex breathable cap with laser cut mesh.
- UPF 30 sun protection.
 - Quick dry.
 - Palm tree and Sea-Doo logo embroidery at front.

UNISEX – HEADWEAR



Orange (12) Navy (89)

Unisex Sea-Doo Flat Cap Retro
454908 One size

Flat cap perfect for hot summer days.

- 100% cotton.
- Foam front panel with summery print.
- Adjustment system at back.
- Woven label at front.



Black (90)

NEW Unisex Sea-Doo Sets Us Free Flat Cap
288214 One size

Unisex flat cap.

- UPF 30 sun protection.
- Quick dry.
- Breathable.
- Floatable.
- Palm artwork at front.
- Sea-Doo logo in silicone print at center front.



Teal (74) Hi-Vis Yellow (26)

Unisex Light 5 Panel Floatable Cap
454931 One size

Unisex 5 panel cap with floatable brim.

- 100% polyester.
- EVA closed-cell foam brim for floatability.
- Shock cord closure.
- UV protection – 40 UPF.



Black (90) Smoke (57)

Sea-Doo Rag
454690 One size

Quick-dry Sea-Doo Rag.

- 100% polyester.
- Lightweight, moisture-wicking, breathable fabric.
- UV protection – 50 UPF.
- Instantly transform into a headband or a face mask.

MEN'S – HEADWEAR



Grey (09)

Sea-Doo Fishing Hat
454673 One size

Lightweight and breathable fishing hat.

- 100% polyester.
- Detachable chin cord with toggle.
- Floating brim.
- Removable neck flap to protect you from the elements.
- UV protection – 40 UPF.
- Vent opening at back.
- Sea-Doo logo at center front.

LADIES' – HEADWEAR



Black (90), Lilac (25)

NEW Women's Sun Protection Visor
288215 One size

Ladies' adjustable sun protection visor.

- 100% polyester.
- Buckle at the back for adjustment.
- Sea-Doo and wave logo in silicone print.

WATER SHOES AND RIDING BOOTS

100% WATER DRAINAGE



Easy water
drainage

Quick dry

Lightweight

Footwear



UNISEX – FOOTWEAR



Black (90)

Sea-Doo Riding Boots

444260 5, 6, 7, 8, 9, 10, 11, 12, 13

Sea-Doo Boots made for performance riding.

- 50% EVA, 40% mesh, 10% Lycra.
- Antimicrobial treatment.
- Lightweight EVA midsoles.
- All-around protective urethane coating.
- Mesh uppers and perforated insoles for fast water evacuation.
- Non-slip and non-marking outsoles.
- These amphibian mid-cut boots will allow you to ride hard while protecting your ankles from impact against the hull.



Black (90)

Sea-Doo Neoprene Shoes

444261 5, 6, 7, 8, 9, 10, 11, 12, 13

3 mm neoprene shoes.

- 90% neoprene, 10% nylon.
- Double-glued and blind stitched neoprene construction.
- Flexible rubber toe and heel protection caps.
- Molded outsole with non-slip tread design.
- Anti-slip insole.



Black (90)

Sea-Doo Water Shoes

444259 5, 6, 7, 8, 9, 10, 11, 12, 13

- 45% mesh, 40% EVA, 15% Lycra.
- Antimicrobial treatment.
- Lightweight EVA midsoles.
- All-around protective urethane coating.
- Mesh uppers and perforated insoles for fast water evacuation.
- Non-slip and non-marking outsoles.
- Amphibian low-cut shoes that offer protection on the water and running shoe like outside the water.



Black (90)

Sea-Doo Aqua Shoes

444268 5, 6, 7, 8, 9, 10, 11, 12, 13

- Lightweight and quick dry.
- Non-slip and non-marking outsoles with drainage holes.
- Amphibian low cut shoes for warm weather activities.

FOOTWEAR (MEASURE FOOT LENGTH)

Sea-Doo Riding Boots and Water Shoes

US Men's Size	5	6	7	8	9	10	11	12	13
US Women's Size	6	7	8	9	10	11	12	13	14
EU Sizes	36½	37½	39	40	41½	42½	44	45½	46½
Sizing Code*	24	25	27	28	29	30	31	32	33
Foot Length from Heel to Toe (in.)	9	9.2	9.6	10.0	10.4	10.6	11.0	11.2	11.6
Foot Length from Heel to Toe (cm)	23.0	23.5	24.5	25.5	26.5	27.0	28.0	28.5	29.5

Sea-Doo Neoprene Boots and Neoprene Shoes

US Men's Size	5	6	7	8	9	10	11	12	13
US Women's Size	6	7	8	9	10	11	12	13	14
EU Sizes	36	37-38	39	40-41	42	43-44	45	46-47	48
Sizing Code*	24	25	27	28	29	30	31	32	33
Foot Length from Heel to Toe (in.)	8.8	9.2	9.6	10.0	10.4	10.8	11.2	11.6	12
Foot Length from Heel to Toe (cm)	22.5	23.5	24.5	25.5	26.5	27.5	28.5	29.5	30.5

Sea-Doo Aqua Shoes

US Men's Size	5	6	7	8	9	10	11	12	13
US Women's Size	6	7	8	9	10	11	12	13	14
EU Sizes	36½	37½	39	40	41½	42½	44	45½	46½
Sizing Code*	24	25	27	28	29	30	31	32	33
Foot Length from Heel to Toe (in.)	9.1	9.3	9.6	10.0	10.4	10.6	11.0	11.4	11.6
Foot Length from Heel to Toe (cm)	23.0	23.5	24.5	25.5	26.5	27.0	28.0	28.5	29.5

*Use "Sizing Code" to complete the part number on your order.

Eyewear



FLOATABLE COLLECTION

ALL OUR SUNGLASSES. NO MORE PANIC AFTER YOU DROP THEM IN THE WATER – THEY'LL STAY AT THE TOP WHERE YOU CAN SEE THEM!



UNISEX – EYEWEAR



Gold (11)



Blue (80)



Red (30)



Silver (08)

Sea-Doo Low Tide Polarized Floating Sunnies (UV)

448802 One size

- High quality polarized chrome colored lenses.
- Floating frame technologies.
- UV400 protection.
- Air-injected arms for floatability and lightweight.
- Removable and adjustable safety strap system.
- 90% plastic, 10% neoprene.



Gold (11)



Blue (80)



Red (30)



Silver (08)

Sea-Doo High Tide Polarized Floating Sunnies (UV)

448803 One size

- High quality polarized chrome colored lenses with overmolded lower frame.
- Floating frame technologies.
- UV400 protection.
- Air-injected arms for floatability and lightweight.
- Removable and adjustable safety strap system.
- 90% plastic, 10% neoprene.



Green (70)



Orange (12)



Silver (08)

Sea-Doo Riding Goggles

448623 One size

- Featuring anti-fog technology with colored chrome lenses.
- Indirect ventilation frame.
- Adjustable strap system.
- Goggles-to-PFD attachment safety cord.
- Optional Riding Goggles RX Insert (448624) (sold separately).



Red (30)



Silver (08)



Aqua (76)

Sea-Doo Wave Polarized Floating Sunnies

448717 One size

- Polarized chrome colored lenses.
- Floating frame technologies.
- UV400 protection.
- Air-injected arms for floatability and light weight.
- Adjustable safety strap system.



Gold (11)



Blue (80)



Green (70)



Indigo Blue (82)

Sea-Doo Sand Polarized Floating Sunnies

448746 One size

- Polarized chrome colored lenses.
- Floating frame technologies.
- UV400 protection.
- Air-injected arms for floatability and light weight.
- Removable and adjustable safety strap system.



Blue (80)



Pink (36)

Sea-Doo Lagoon Polarized Floating Sunnies

448747 One size

- Polarized chrome colored lenses.
- Floating frame technologies.
- UV400 protection.
- Air-injected arms for floatability and light weight.
- Removable and adjustable safety strap system.



Clear (00)

Riding Goggles RX Insert

448624 One size

- Designed for the Sea-Doo Riding Goggles (448623).
- Go to your optics store and most will be able to fit prescription lenses tailored to your needs.



Handwear

UNISEX – HANDWEAR



Black (90)

Sea-Doo Chippy Gloves 446332 XS, S, M, L, XL, 2XL, 3XL

Chippy Gloves perfect for Sea-Doo riding.

- Nylon material.
- Gloves with stretch fabric for ease of movement.
- Double stitching in high stress areas for durability.
- Clarino⁺ Nash palm material with 2 mm padding and rubberized Pro-Grip at palm to ensure a solid hold.
- Stretch neoprene cuffs.
- Pre-shaped fingers.
- Lycra gussets at finger knuckles to maximize ergonomics.
- Wrist puller with silicone print.



Black (90)

Neoprene Gloves 286729 XS, S, M, L, XL, 2XL

1.5 mm Neoprene Gloves for cold weather.

- 90% neoprene, 10% nylon.
- UV protection.
- Super stretch material for superior comfort and mobility.
- Anti-slip rubberized print at palms.
- Pre-shaped fingers.



Black (90)

Sea-Doo Chippy Shorty Gloves 446333 XS, S, M, L, XL, 2XL, 3XL

Chippy Shorty Gloves perfect for Sea-Doo riding.

- Nylon material
- Gloves with stretch fabric for ease of movement.
- Double stitching in high stress areas for durability.
- Clarino⁺ Nash palm material with 2 mm padding and rubberized Pro-Grip at palm to ensure a solid hold.
- Stretch neoprene cuffs.
- Lycra gussets at finger knuckles to maximize ergonomics.
- Wrist puller with silicone print.



GLOVES (MEASURE PALM WIDTH)

Sizes	XS	S	M	L	XL	2XL	3XL
Sizing Code*	02	04	06	09	12	14	16
Palm (in.)	3	3¼	3½	4	4½	5	5½

*Codes to complete the part number on your order.

Sportswear



MEN'S – SPORTSWEAR



Ivory (97)

Half-Zip Fleece Pullover 454914 S, M, L, XL, 2XL, 3XL

Comfortable Half-Zip Fleece Pullover. Perfect to wear after a long day on the water.

- 100% recycled polyester.
- Relaxed fit.
- Two hand pockets and one chest pocket.
- Adjustable shock cord at waist.
- Sea-Doo embroidery at back.



Black (90)

Army Green (77)

Sea-Doo Windproof Jacket 454700 S, M, L, XL, 2XL, 3XL

Windproof light jacket.

- 100% polyester.
- Water resistant, windproof and quick dry.
- Adjustable and stowable hood.
- 2 exterior hand pockets.
- Chest pocket.



Black (90)

Lava Red (17)

Sea-Doo Sunset Tech Zip-Up 454667 S, M, L, XL, 2XL, 3XL

Tech hoodie with full-length zipper.

- 95% polyester, 5% spandex.
- 280 gsm.
- Brushed back fabric.
- Anti-microbial and anti-pilling finishes.
- Adjustable hood.
- Two hand pockets and 1 elbow hidden pocket.
- Sea-Doo logo at left chest.



Black (90), Aqua (76), Orange (12)

NEW Men's Signature Pullover Hoodie

288186 S, M, L, XL, 2XL, 3XL

Comfortable Sea-Doo Hoodie.

- 80% cotton, 20% polyester.
- Relaxed fit.
- Rib at cuffs and hem.
- Kangaroo pocket.
- Sea-Doo logo at center front.



Amber (95), Denim Blue (79), White (01)

NEW Men's Signature T-Shirt

288103 S, M, L, XL, 2XL, 3XL

Signature t-shirt with crew neck.

- Heather colors: 50% cotton, 50% polyester.
- Solid colors: 100% cotton.
- Rib collar.
- Sea-Doo logo at center front chest.



Light Blue (81)

Sea-Doo Tech Short Sleeve Polo

454750 S, M, L, XL, 2XL, 3XL

Casual polo for everyday wear.

- 85% polyester, 15% spandex.
- Relaxed fit.
- Quick dry.
- 2-button placket on neckline.
- UV protection – 30 UPF.



Black (90), White (01)

NEW Men's Sea-Doo '68 Muscle Tank

288157 S, M, L, XL, 2XL

Casual tank for everyday wear.

- Heather colors: 50% cotton, 50% polyester.
- Solid colors: 100% cotton.
- Small vintage inspired artwork at left chest.



Orange (12), Navy (89)

NEW Men's Lightweight Crew Tank Top

288017 S, M, L, XL, 2XL

Men's lightweight tank top.

- 85% polyester and 15% spandex
- UPF 30 sun protection.
- Quick dry fabric that helps distribute your body heat and rapidly cools through regulated evaporation.
- Easy care.
- Sea-doo logo on the right shoulder.



Amber (95), Denim Blue (79)

NEW Men's Viva la Vida Sea-Doo T-Shirt

288156 S, M, L, XL, 2XL, 3XL

Relaxed t-shirt with crew neck.

- Heather colors: 50 % cotton, 50 % polyester.
- Solid colors: 100% cotton.
- Rib collar.
- Artwork at right bottom hem and in the back.



Black (90) Navy (89)

20" Classic Boardshort Sea-Doo

454671 S, M, L, XL, 2XL, 3XL

Boardshort with 20" outseam.

- 90% polyester, 10% spandex.
- Outseam: 20".
- Water-repellent coating.
- UV protection – 40 UPF.
- Lace-up front closure.
- Two hand pockets and one back zipped pocket.
- Key loop at back.



Orange (12)

18" Classic Boardshorts

454658 S, M, L, XL, 2XL, 3XL

18" Classic Boardshorts made super soft for your everyday adventures.

- 90% polyester, 10% spandex.
- UV protection – 40 UPF.
- 4-way stretch.
- Quick dry.
- Elastic drawcord at waistband.
- Side pockets.
- Zipped pocket at back with key loop.
- Soft plastisol Sea-Doo print.



Black (90)

Core Beach Short 16"

454921 S, M, L, XL, 2XL, 3XL

16" boardshort for men, perfect for maritime adventures.

- 93% polyester, 7% spandex.
- 4-way stretch.
- Drawcord for adjustment.
- Quick dry.

LADIES' – SPORTSWEAR



Ivory (97)

Ladies' Fleece Overshirt

454917 XS, S, M, L, XL, 2XL

Comfortable Sea-Doo fleece overshirt.

- 100% recycled polyester.
- Two hand pockets and two chest pockets.
- Sea-Doo logo at back.
- Patch at front.



Aqua (76), Lilac (25)

NEW Women's Signature Pullover Hoodie

288246 XS, S, M, L, XL, 2XL

Comfortable Sea-Doo Hoodie.

- 80% cotton, 20% polyester.
- Relaxed fit.
- Rib at cuffs and hem.
- Kangaroo pocket.
- Sea-Doo logo on the arm and at the back.



Black (90), White (01)

NEW Women's Signature T-Shirt

288172 S, M, L, XL, 2XL

Women's signature t-shirt with crew neck.

- Slim fit.
- Heather colors: 50% cotton, 50% polyester.
- Solid colors: 100% cotton.
- 150 gsm.
- Rib collar.
- Gradient Sea-Doo logo at center front.



Black (90), White (01)

NEW Women's Sundown T-Shirt

288178 S, M, L, XL, 2XL

Ladies' casual graphic t-shirt.

- Heather colors: 50% cotton, 50% polyester.
- Solid colors: 100% cotton.
- Rib collar.
- Vintage inspired artwork at the left chest and at the back.



Coral (13) Lilac (25)

Ladies' Racerback Tank

454701 XS, S, M, L, XL, 2XL

Ladies' Racerback Tank with a relaxed fit.

- 77% polyester, 18% Tencel, 5% spandex.
- Breathable, lightweight and comfortable fabric.
- Moisture wicking and quick dry.
- Relaxed fit.
- Longer at back.



Aqua (76) Ivory (97)

Ladies' Core Beach Short

454924 XS, S, M, L, XL, 2XL

Ladies' boardshort, perfect for maritime adventures.

- 100% viscose.
- 5" inseam.
- Drawcord with logo.
- Quick dry.

KIDS'/TEEN – SPORTSWEAR



Lilac (25), Navy (89)

NEW Youth Palm Curved Cap
288217 One size

Youth snapback curved cap

- 100% cotton
- Palm tree and Sea-Doo logo embroidery at front.
- Sea-Doo patch embroidered at front
- Contrasted brim.
- Snapback closure.



Lava Red (17)

Navy (89)

Youth Mesh Cap
454913 One size

- 100% cotton front panel with 100% polyester mesh back panels.
- Contrast stitching.
- Backstrap for adjustment.
- Sea-Doo embroidery and printed artwork at front.



Navy (89)

NEW Youth Long Sleeve
Rashguard
454676 3-4, 5-6, 7-8, 10-12, 14-16

UV protection Youth Long Sleeve Rashguard ideal for keeping your child safe and comfortable.

- 87% polyester, 13% spandex.
- 210 gsm.
- Loose fit.
- UV protection – 50 UPF.
- Raglan sleeve.
- Sea-Doo logo at front.



Ice (38)

White (01)

Teen Nostalgic Sea-Doo T-Shirt
454912 7-8, 10-12, 14-16

Casual teen Sea-Doo t-shirt.

- 100% cotton.
- Rib neck collar.
- Vintage inspired artwork at front.



Royal Blue (83)

Youth Sea-Doo Zip-Up Hoodie
454685 3-4, 5-6, 7-8, 10-12, 14-16

Casual Youth Sea-Doo Zip-Up Hoodie.

- 60% cotton, 40% polyester.
- 280 gsm.
- Rib at cuff and bottom hem.
- Artwork at back.
- Sea-Doo logo at front.

Towels and Ponchos



Black with Graphics (94), Hi-Vis Yellow (26), Royal Blue (83)

NEW Sea-Doo Quick Dry Towel by Slowtide[†]
288062 One size

Sea-Doo quick dry towel by Slowtide.

- Woven label with Slowtide logo at bottom right.
- Centered Sea-Doo logo.
- Quick dry.



Lilac (25)

Marine (89)

Hi-Vis Yellow (26)

Lava Red (17)

NEW Unisex Sea-Doo Quick Dry Poncho by Slowtide[†]
288059 S/M, L/XL

Unisex quick dry Sea-Doo poncho by Slowtide.

- Hood drawcord adjustment.
- Button closure.
- Two pockets at front.
- Patch with Slowtide logo at left chest.
- Sea-Doo logo at front.
- Quick dry.



Aqua (76)

Black with Graphics (94)

NEW Kids' Sea-Doo Quick Dry Poncho by Slowtide[†]
288061 One size

Kids' Sea-Doo quick-dry poncho by Slowtide.

- Kangaroo pocket at front.
- Patch with Slowtide logo at left chest.
- Sea-Doo logo at front.
- Quick dry.



Play & Licensing Products



Sea-Doo Kneeboard (51.5")
B107510076

New versatile kneeboard, perfect for lake, beach, and river adventures.

- Upgrade to our lightweight kneeboard, weighing under 9 lb for effortless transportation.
- Stay secure with the adjustable strap on each Sea-Doo kneeboard.
- Crafted from corrosion-proof, marine-grade materials.
- Dimensions: 50" L x 20" W.



Sea-Doo Wakeboard (55")
B107520076

New Sea-Doo wakeboard perfect for beginners and a must-have for any boat adventure.

- Constructed with a high-density PU foam core, providing stability and resilience. The deck and bottom are made of PBT and epoxy fiberglass layers, ensuring strength and durability.
- This product comes with open toe-bindings, allowing for easy entry and exit.
- The dual-zone lacing system, equipped with hex locks, offers a customizable and secure fit.
- The impact EVA footbed provides excellent cushioning and shock absorption and reduces fatigue during long rides.
- US size 8-12.
- Dimensions: 55" L x 16.9" W.



PLAY & LICENSING PRODUCTS



Sea-Doo One-Person Triangle Tube (48" x 50")

NA: B106670000
EU: B107210076

- Designed for one person.
- Sit-in design.
- 24-gauge robust PVC bladder with 420-denier partial heavy-duty nylon cover.
- Double webbing foam handles with knuckle guards to avoid chafing.
- Self-bailing drain vents.
- Reinforced tow system.
- Quick-connect tow hook.
- Padded valve cover.
- Puncture repair kit.
- Boston valve for bladder and normal air valve in floor.
- Dimensions: 48" x 50" when inflated.



Sea-Doo Two-Person Deck Tube (69" x 72")

NA: B107110000
EU: B107220010

- Designed for up to two people and to ride lying down.
- 26-gauge robust PVC bladder with 420-denier heavy-duty full nylon cover.
- Double webbing soft foam handles with knuckle guards to prevent chafing.
- Comfortable foam pad.
- One self-bailing drain vent.
- Reinforced tow system.
- Quick-connect tow hook.
- Padded valve cover.
- Puncture repair kit.
- Boston valve.
- Dimensions: 69" x 72" when inflated.



Sea-Doo Three-Person Sit-on-Top Tube (79" x 88")

NA: B107120000
EU: B107230000

- Designed for up to three people sitting with their back against the backrest.
- Construction boasts a heavy-gauge PVC bladder and rugged full nylon cover with self-bailing drain vent.
- Includes soft foam area for sitting and foam knuckle-protection pads to avoid chafing.
- 4-point reinforced tow system.
- Quick-connect tow hook.
- Padded valve cover.
- Puncture repair kit.
- Two Boston valves.
- Dimensions: 79" x 88" when inflated.



Towable Tube Ropes

B104860000

B104770000

- Solution-dyed and sun-resistant polyethylene to protect against UV rays.
- Loops on both ends.
- Conveniently store in webbing handle equipped with eyelet to hang on wall.

B104860000

- 60' (18.3 m) rope for one passenger tube.
- 1,500 lb (680 kg) tensile strength.

B104770000

- 60' (18.3 m) rope for two to four passenger towable tube.
- 4,100 lb (1860 kg) tensile strength.



Replacement Paddle

B107360010 - Yellow

- Replacement paddle for Stand Up Paddle Board (B104570000).



Replacement Paddle

B107370080 - Blue

- Replacement paddle for Sea-Doo Inflatable Stand Up Paddle Board 11'6" (B106660000).



Replacement Fin

B107350090

- Replacement fin for Sea-Doo Inflatable Paddle Boards.
- Fits Sea-Doo Paddle Boards (B106660000, B104570000).



Replacement Ankle Leash

B107340090

- Replacement Ankle Leash for Sea-Doo Inflatable Paddle Boards.
- Fits Sea-Doo Paddle Boards (B106660000, B104570000).



Replacement Manual Pump

B107380090

- Replacement manual pump to inflate Sea-Doo Paddle Boards (B106660000, B104570000).



Replacement Carrying Backpack

B107390009

- Replacement backpack with wheels to carry Sea-Doo Inflatable Paddle Boards (B106660000, B104570000).



Replacement Valve and Wrench

B107400009

- Replacement valve and wrench for Sea-Doo Inflatable Paddle Boards (B106660000, B104570000).



Replacement Boston Valve

B107410090

- Fits Sea-Doo towable tubes.





BRP reimagines the way you access your world

Sea-Doo is one of many success stories from BRP, the global company behind some of the most daringly innovative products and experiences that move you. **Because it's not about the destination, it's about the journey – yours.**

Discover our brands:

ski-doo *LYNX* *SEA-DOO* *can-am* *ROTAX* *ALUMACraft* *MANITOU* *QUINTREX*

www.brp.com





SEA-DOO.COM

