

This catalog covers:

'06~'07 ZX1400 A6F/A7F

GRID NO.

A-1

This grid covers:

Title



PARTS CATALOG

'06~'07 ZX1400 A6F/A7F

(ZZR1400)

Publications	A-2
Model Identification	A-4
Engine	B-1
Chassis	E-1

© Kawasaki Heavy Industries, Ltd. 2006

Engine No. Location:
Upper crankcase, right side

Year & Model

Color

VIN No. Range

Engine No. Range

'06 ZX1400A6F

1. Candy Thunder Blue (235)

2. Pearl Meteor Gray (10H)

JKBZXT40AAA000001 ~ 015000

ZXT40AE000001 ~

'07 ZX1400A7F

1. Metallic Diablo Black (17K)

2. Metallic Ocean Blue (726)

JKBZXT40AAA015001 ~

ZXT40AE000001 ~

This catalog covers:

'06~'07 ZX1400 A6F/A7F

GRID NO.

A-2

This grid covers:

Publications

Year & Model	Owner's Manual	A&P Manual		Service Manual		Microfiche
		General	Supplement	Basic	Supplement	
2006 ZX1400A6F	Local Procurement 99986-1306	99931-1459-02		99924-1362-01		99912-1416-03
2007 ZX1400A7F	99976-1330 99986-1384	See above		See above		See above

This catalog covers:

'06~'07 ZX1400 A6F/A7F

GRID NO.

A-4

This grid covers:

Model I.D. '06~'07 ZX1400 A6F/A7F

ZX1400A6F

Left Side View

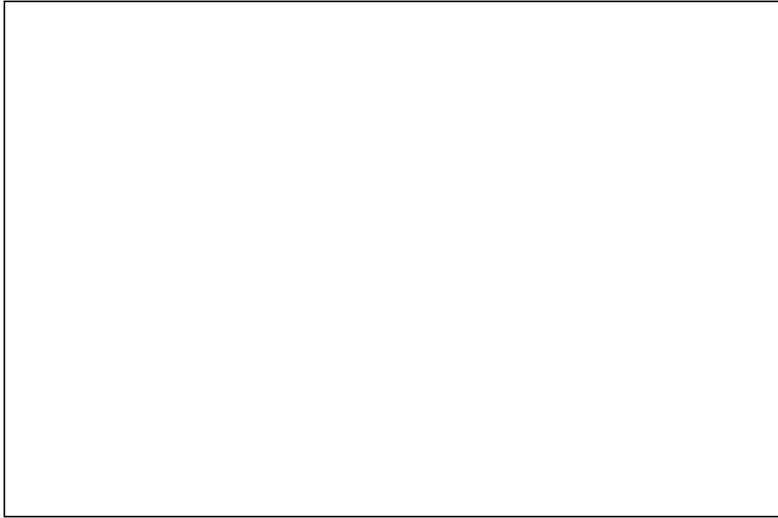

Right Side View

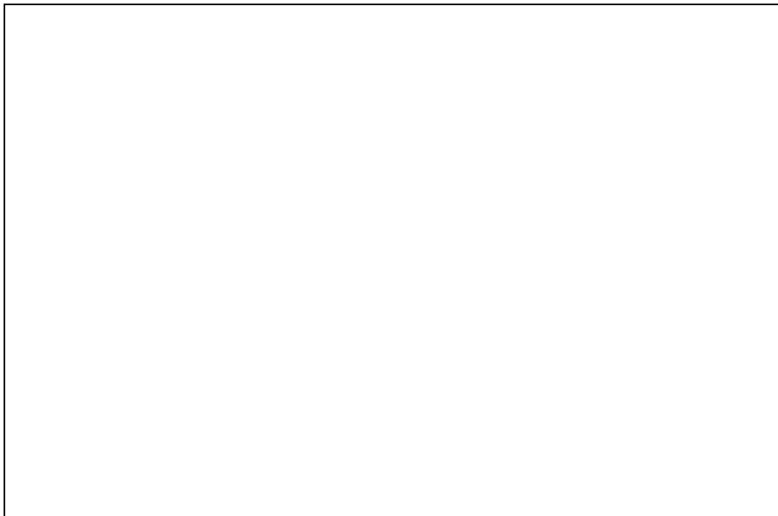

ZX1400A7F

Left Side View

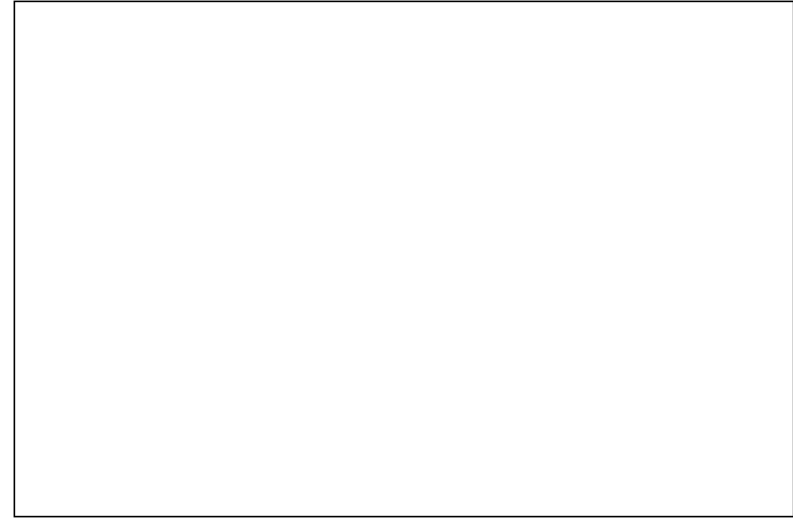

Right Side View



This catalog covers:

'06~'07 ZX1400 A6F/A7F Engine

GRID NO.

B-2

This grid covers:

Pictorial Index

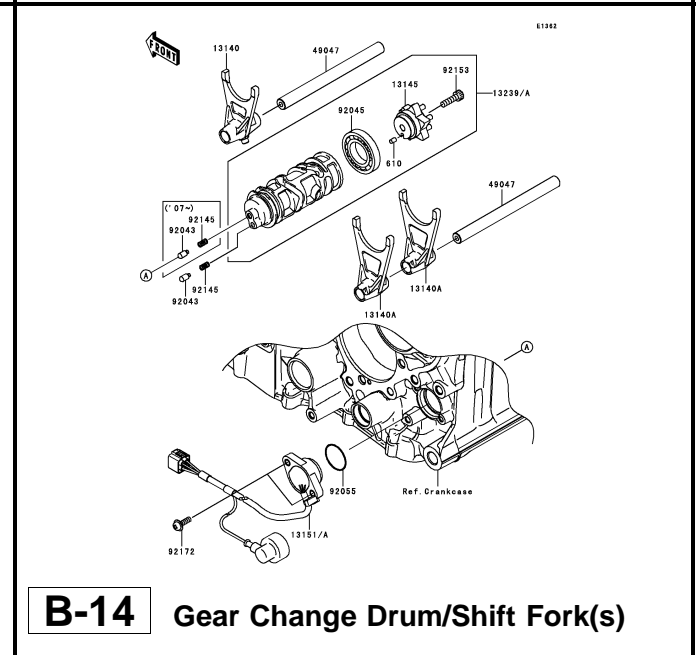
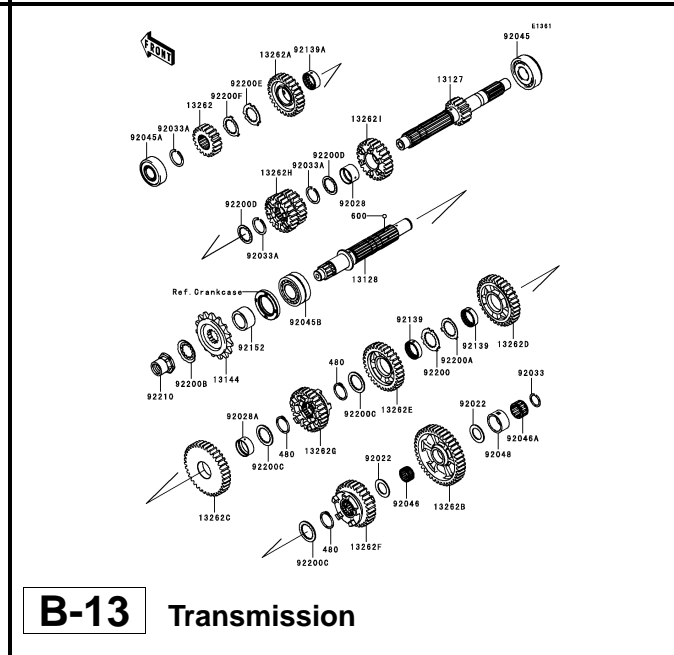
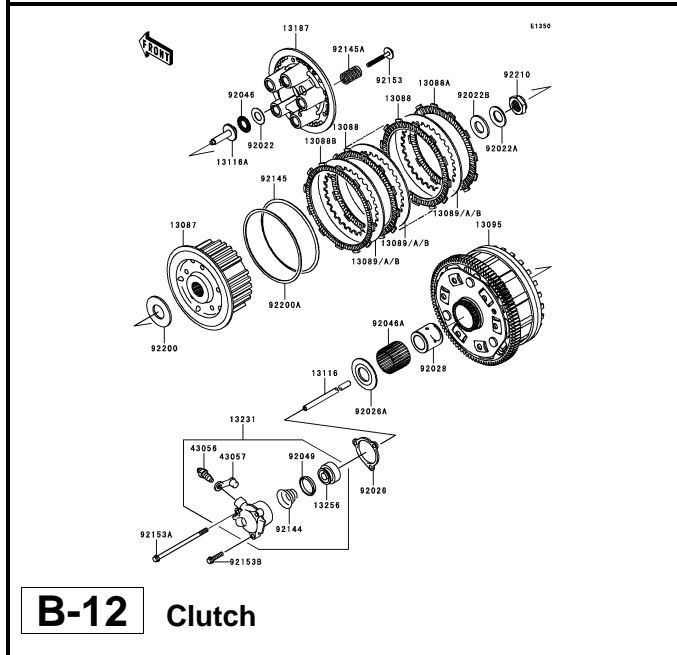
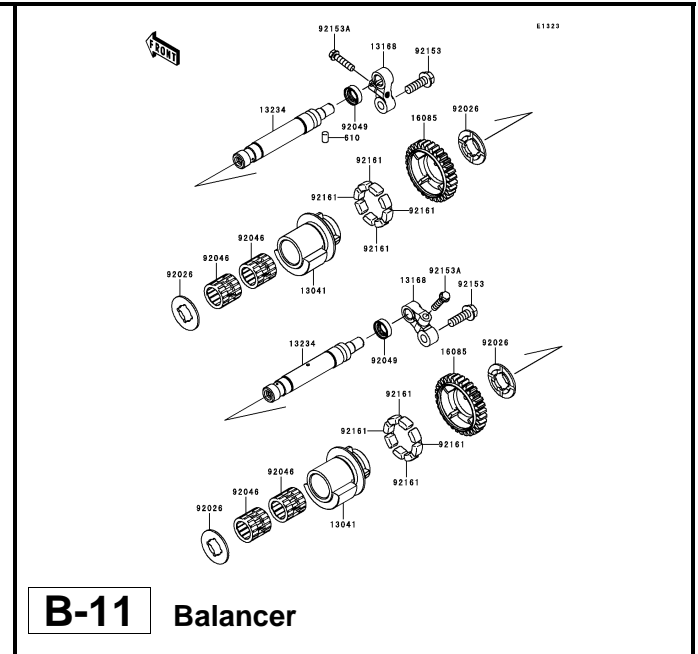
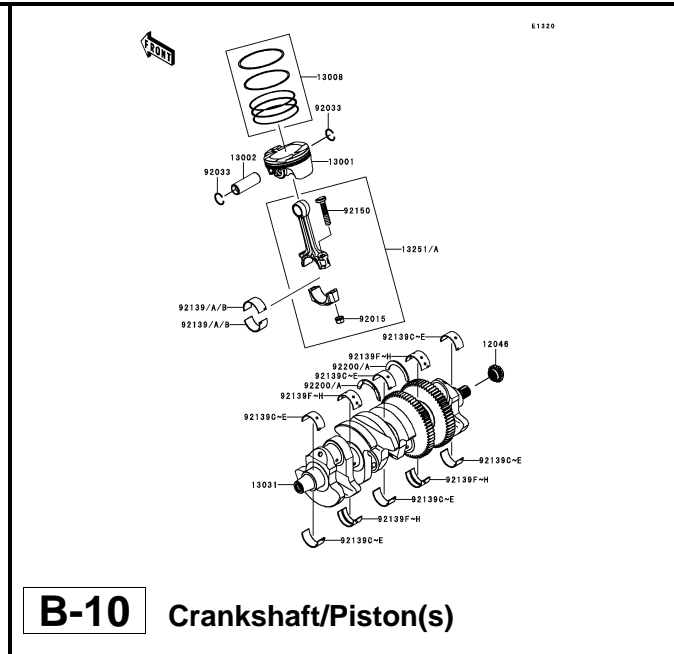
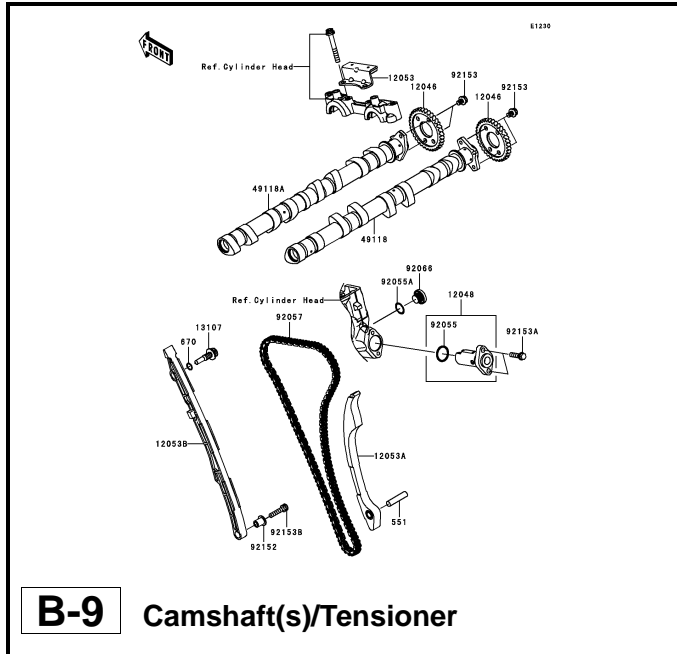

This catalog covers:

'06~'07 ZX1400 A6F/A7F Engine

GRID NO.

C-1

This grid covers:

Pictorial Index

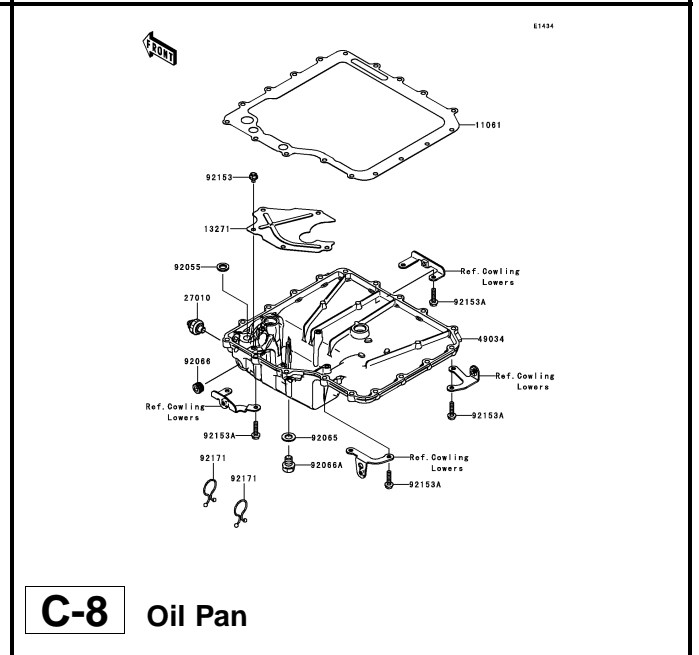
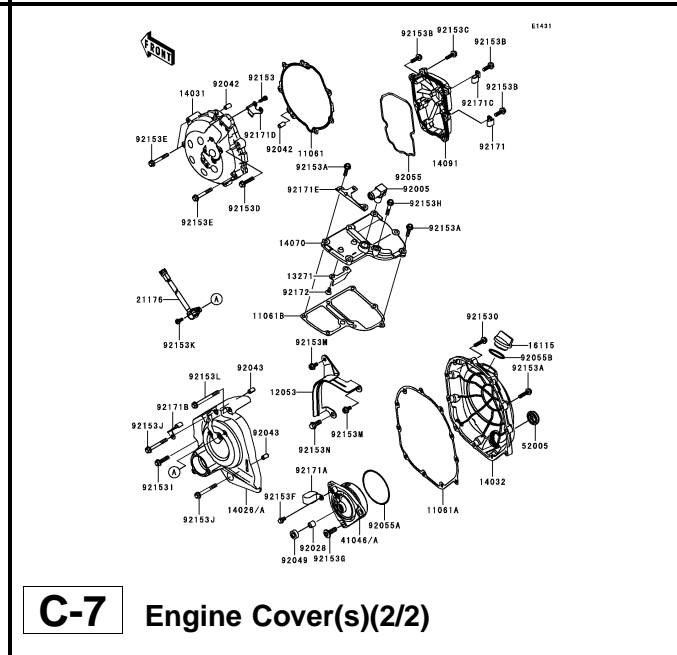
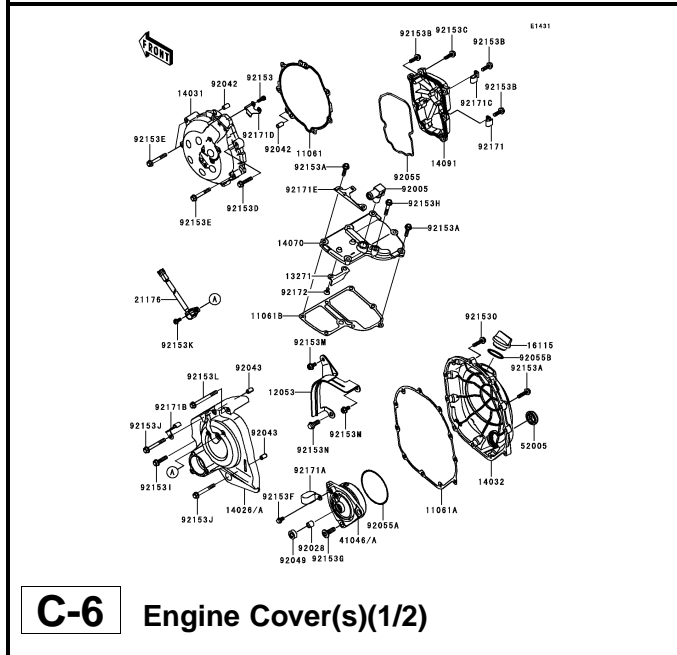
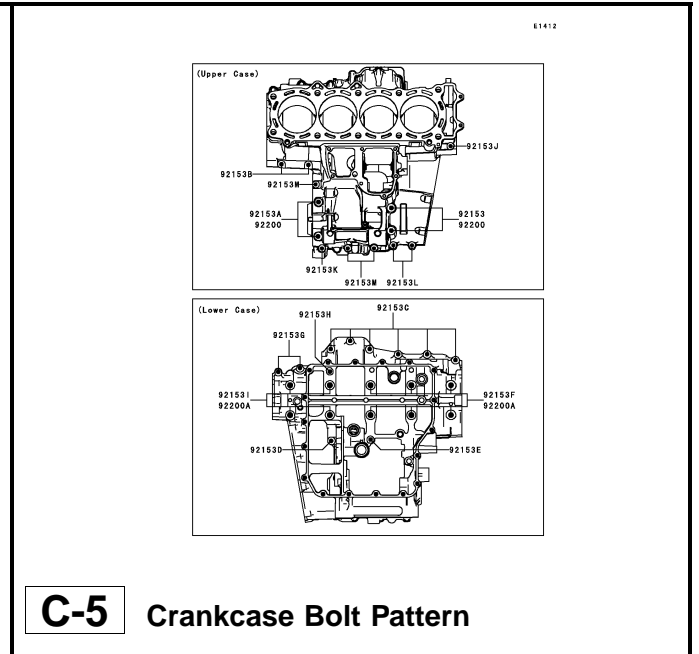
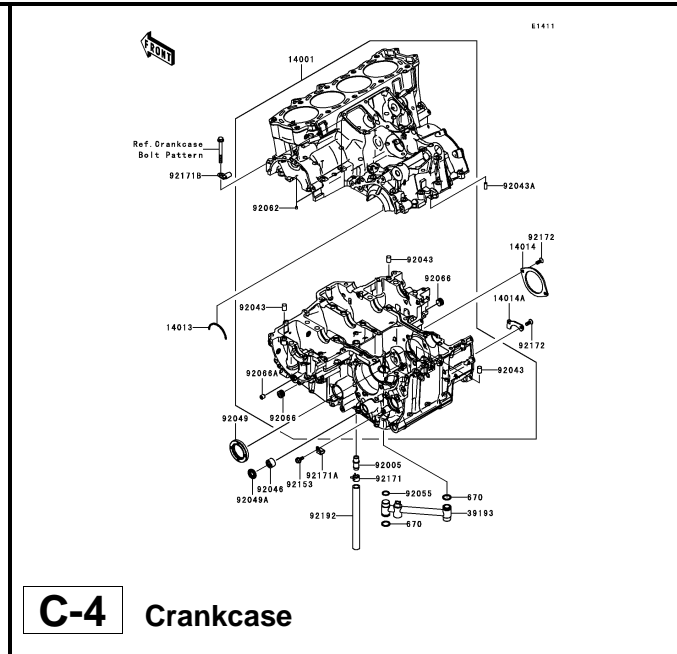
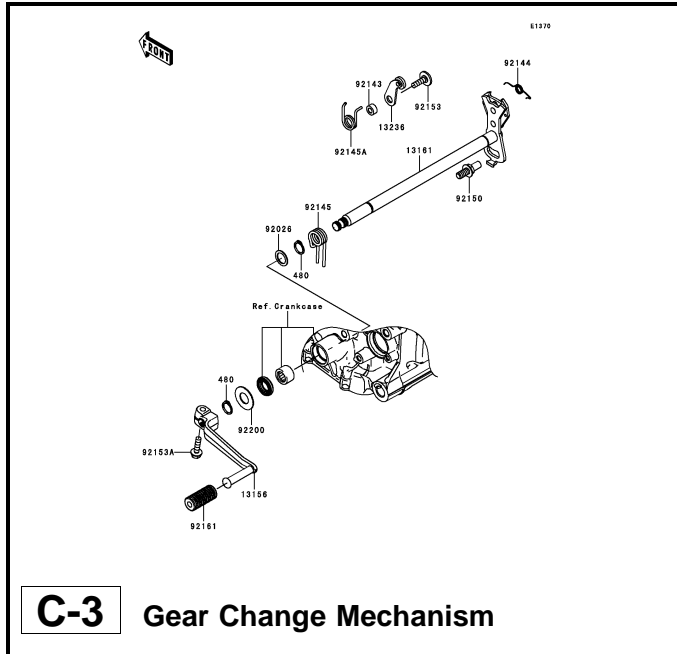

This catalog covers:

'06~'07 ZX1400 A6F/A7F Engine

GRID NO.

D-2

This grid covers:

Pictorial Index

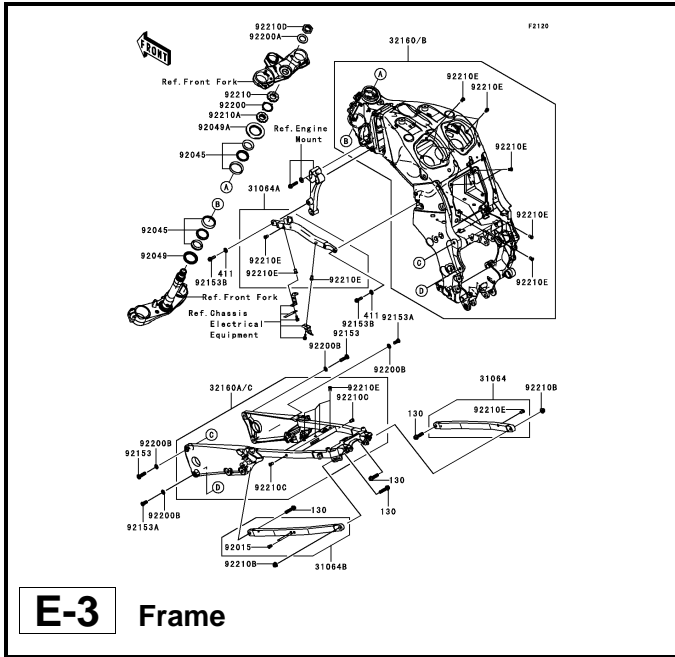

E-3 Frame

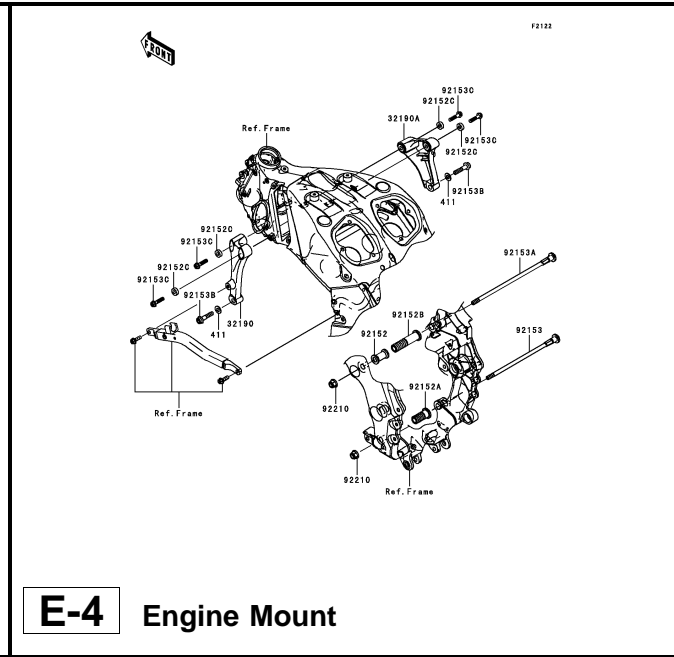

E-4 Engine Mount

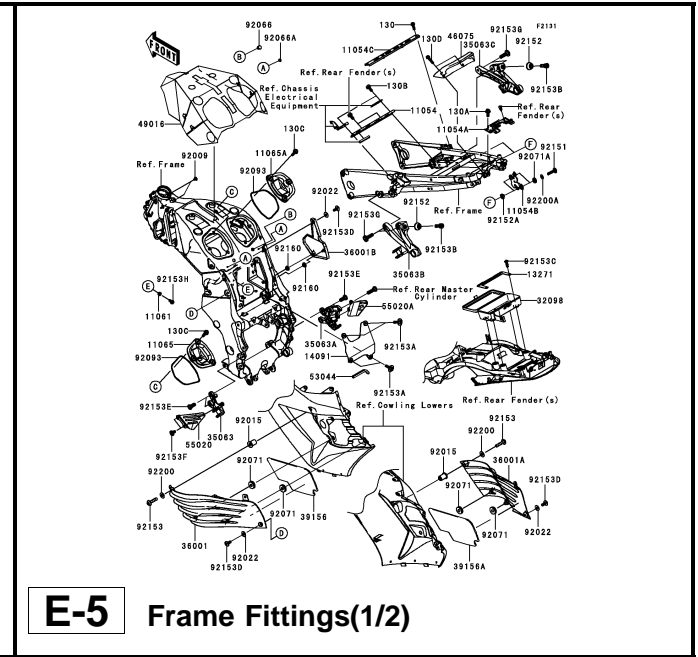

E-5 Frame Fittings(1/2)

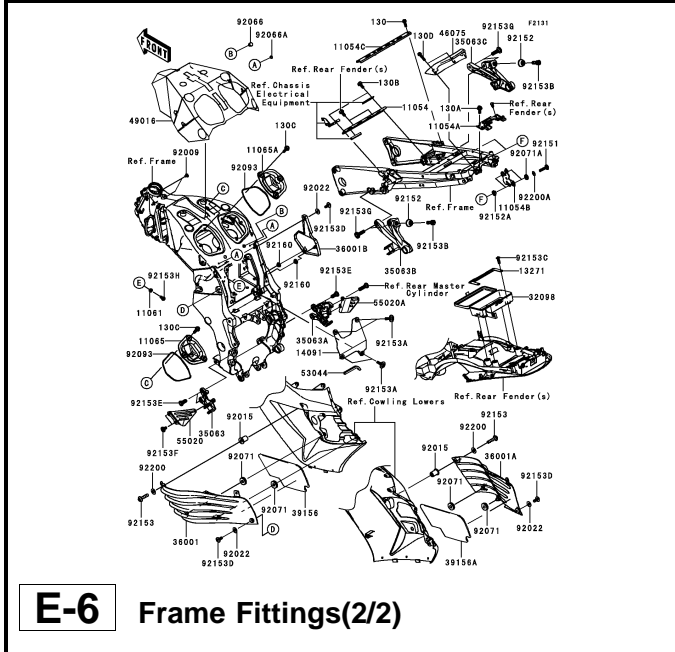

E-6 Frame Fittings(2/2)

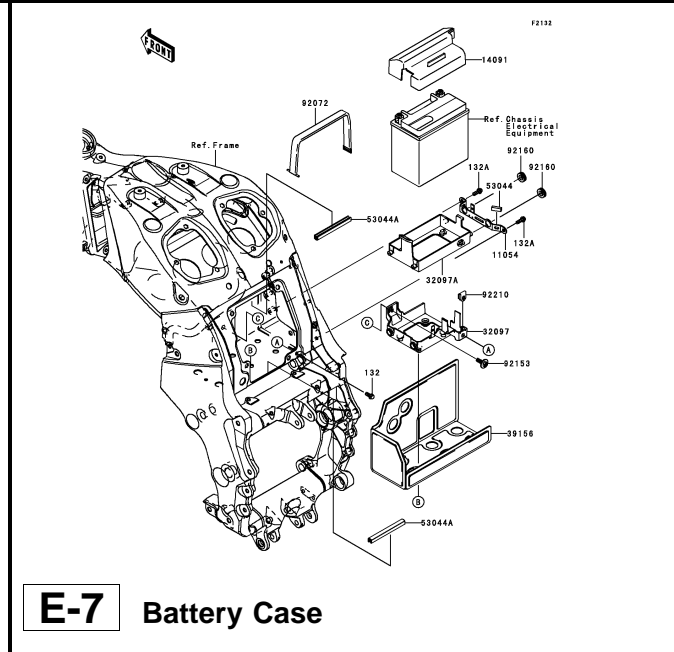

E-7 Battery Case

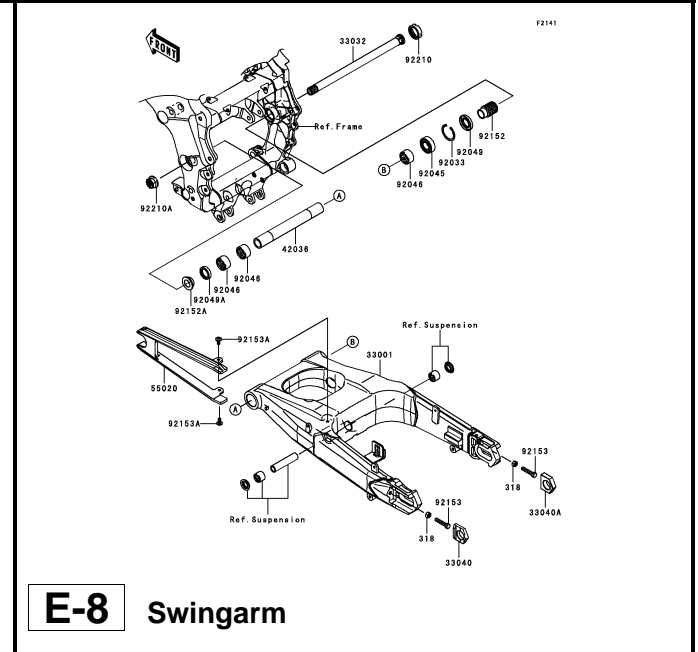

E-8 Swingarm

This catalog covers:

'06~'07 ZX1400 A6F/A7F Chassis

GRID NO.

E-2

This grid covers:

Pictorial Index

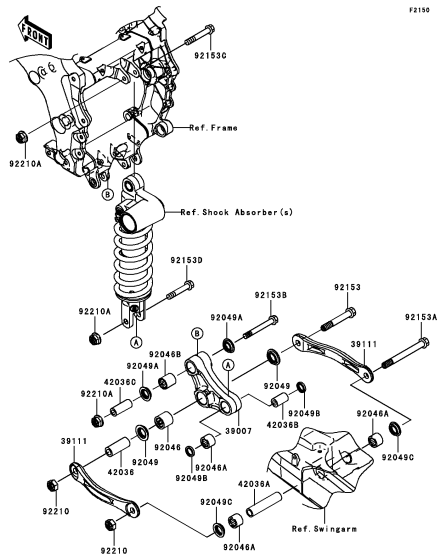

E-9 Suspension

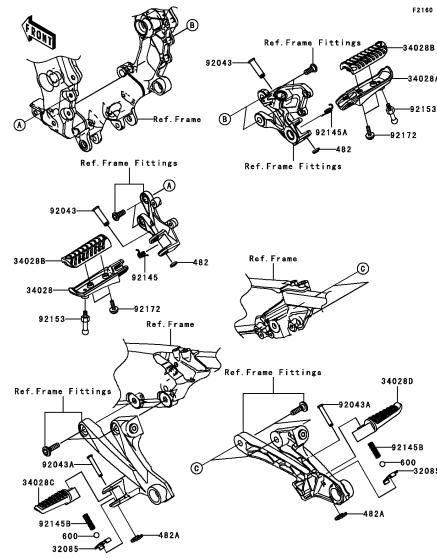

E-10 Footrests

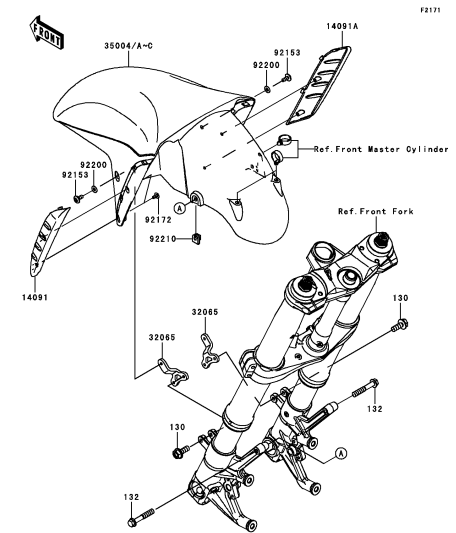

E-11 Front Fender(s)

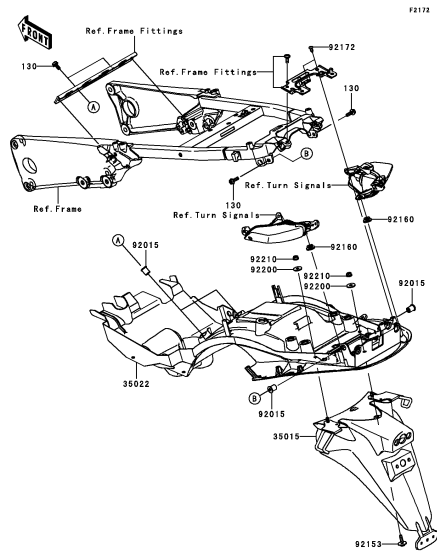

E-12 Rear Fender(s)

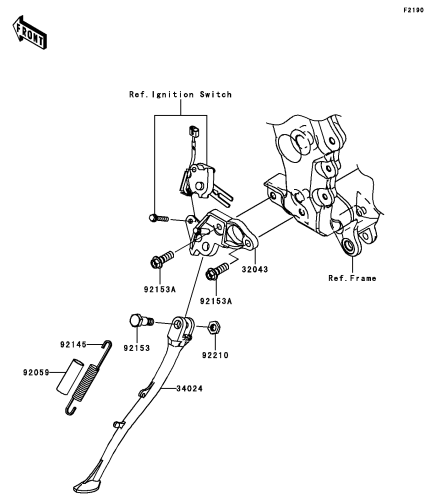

E-13 Stand(s)

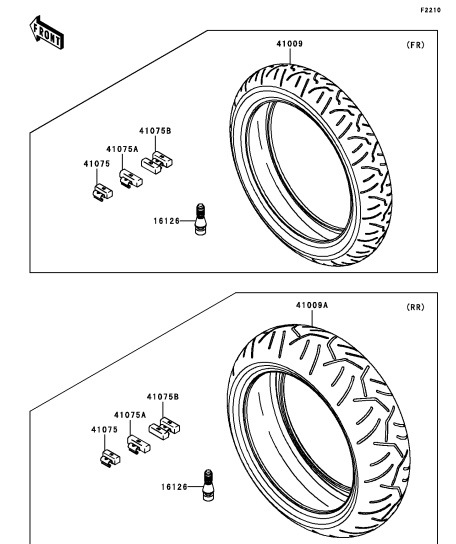

E-14 Tires

This catalog covers:

'06~'07 ZX1400 A6F/A7F Chassis

GRID NO.

F-1

This grid covers:

Pictorial Index

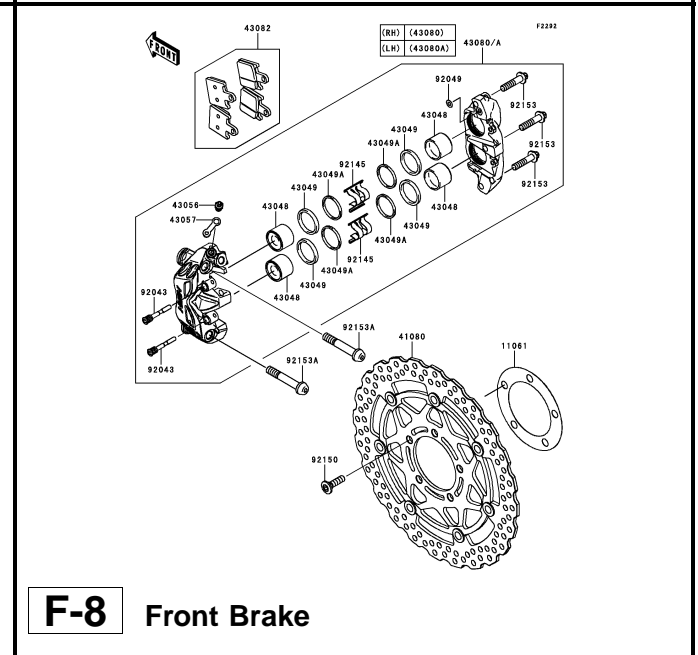
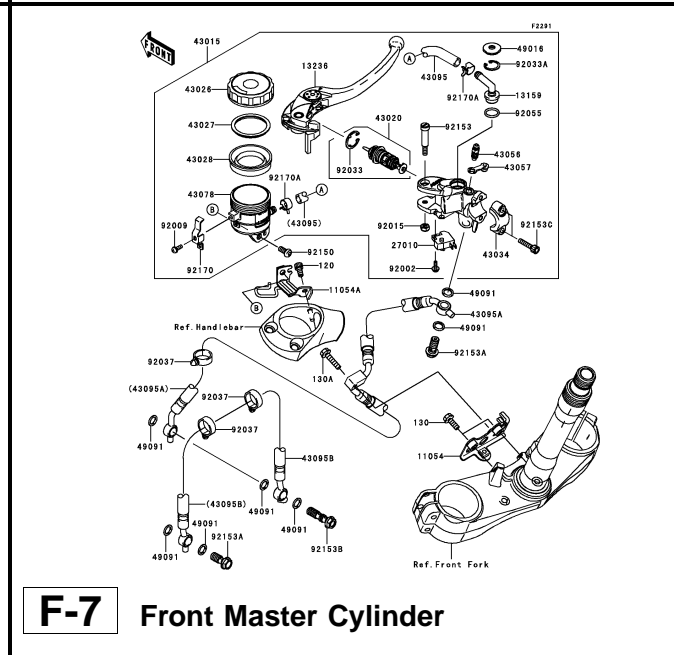
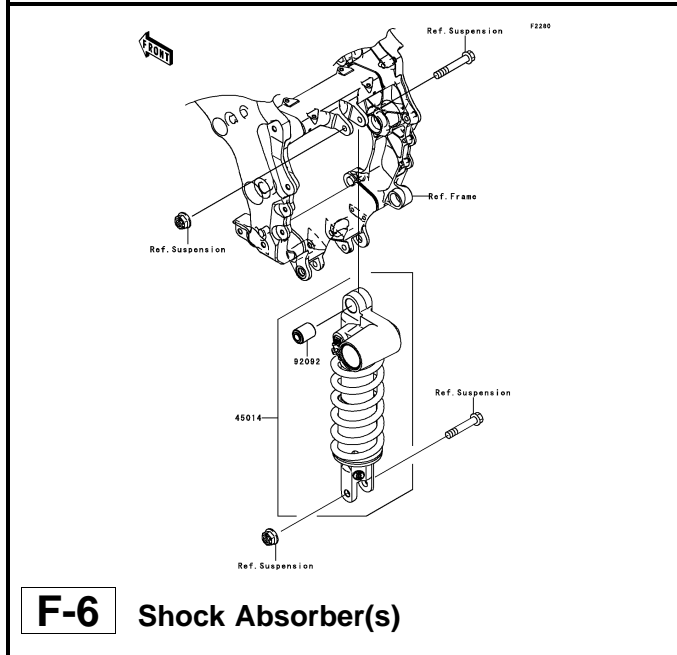
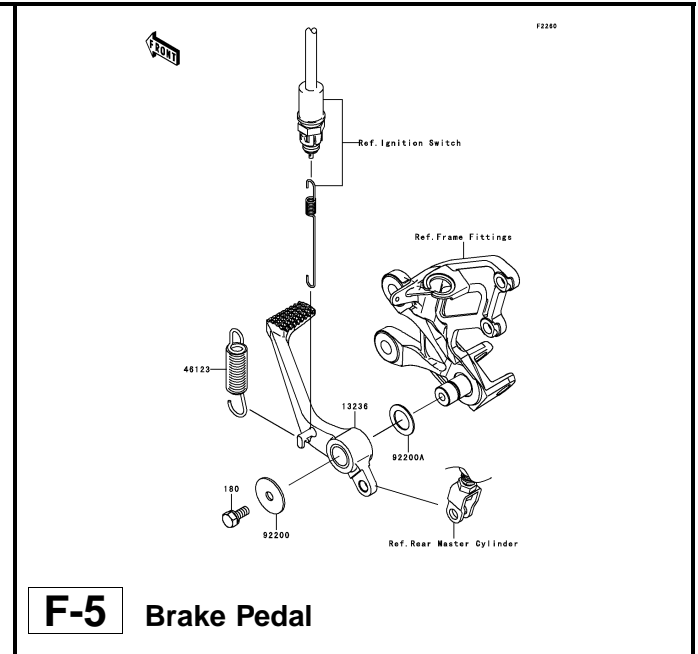
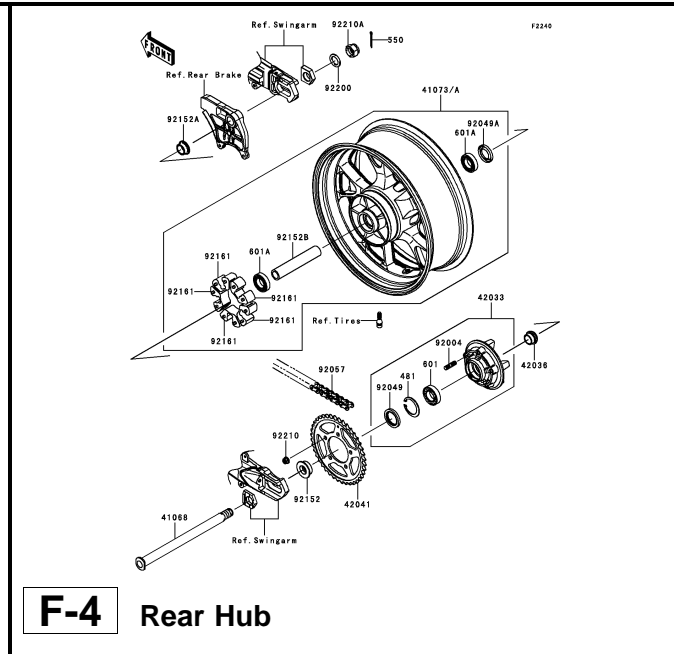
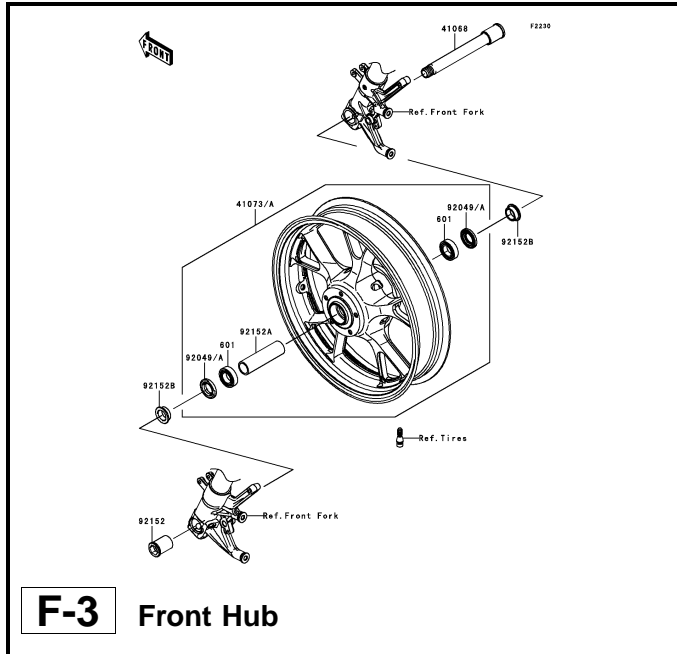

This catalog covers:

'06~'07 ZX1400 A6F/A7F Chassis

GRID NO.

F-2

This grid covers:

Pictorial Index

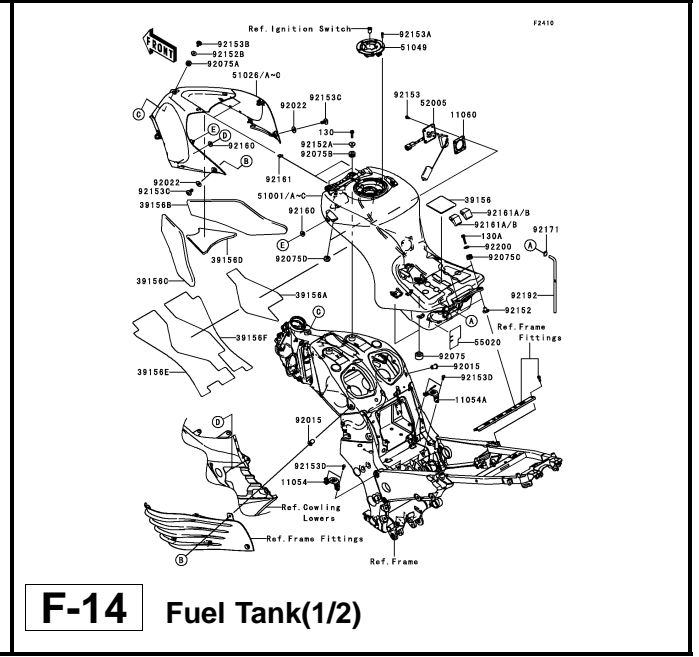
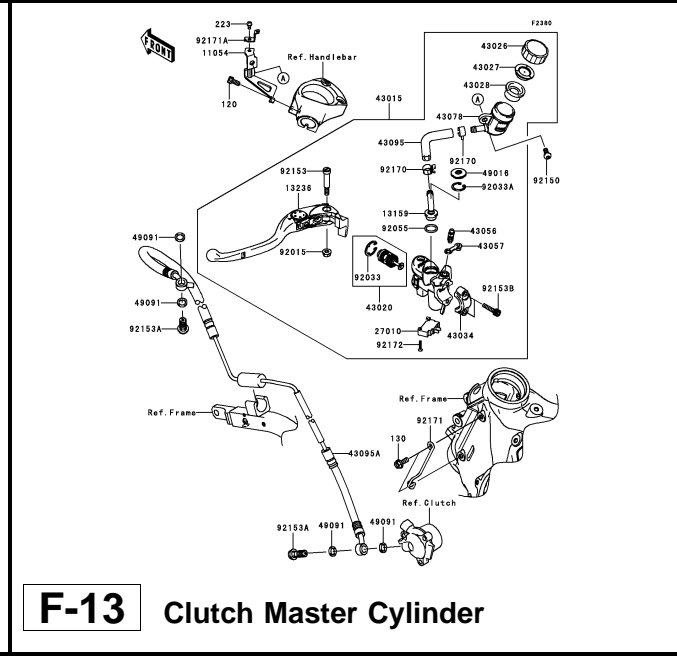
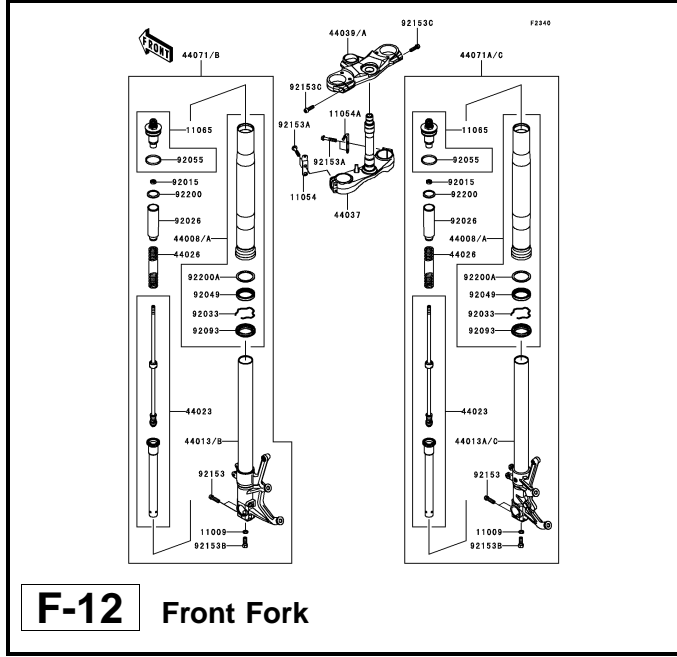
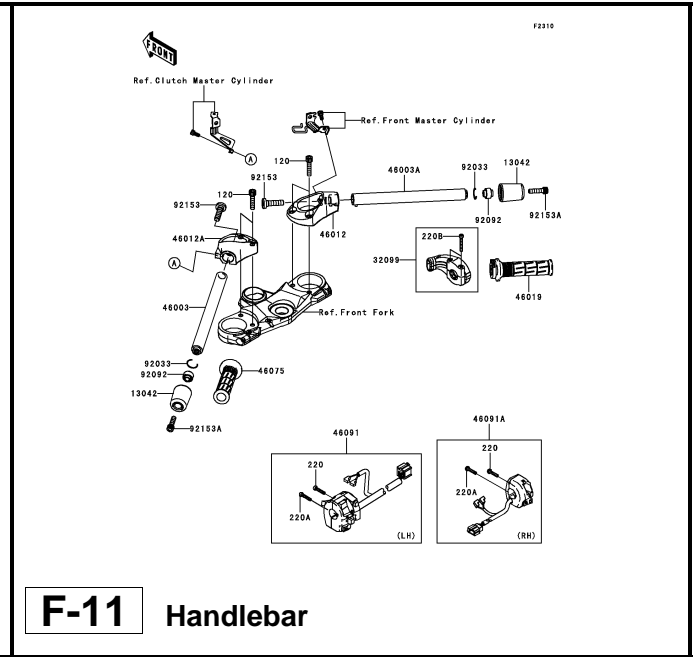
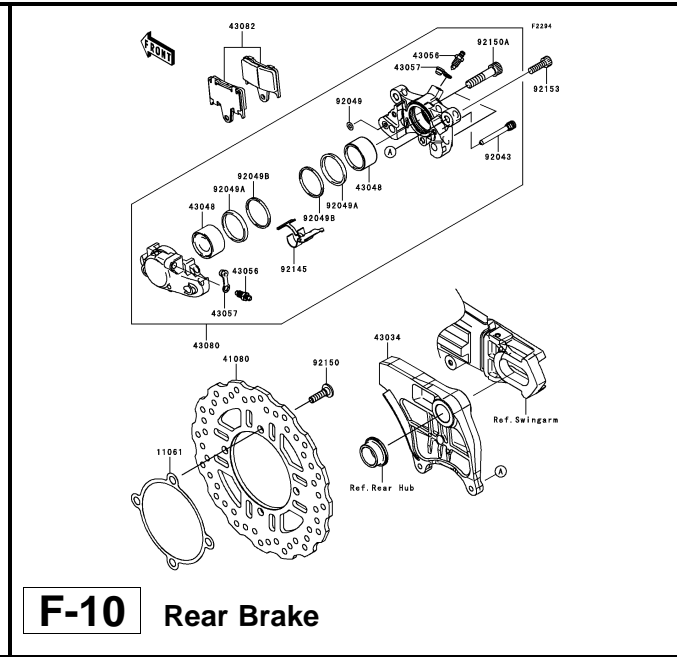
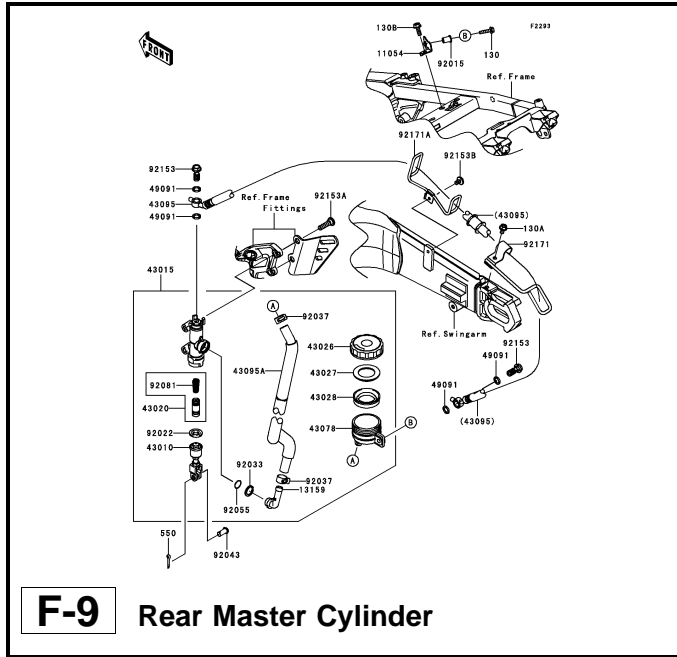

This catalog covers:

'06~'07 ZX1400 A6F/A7F Chassis

GRID NO.

G-1

This grid covers:

Pictorial Index

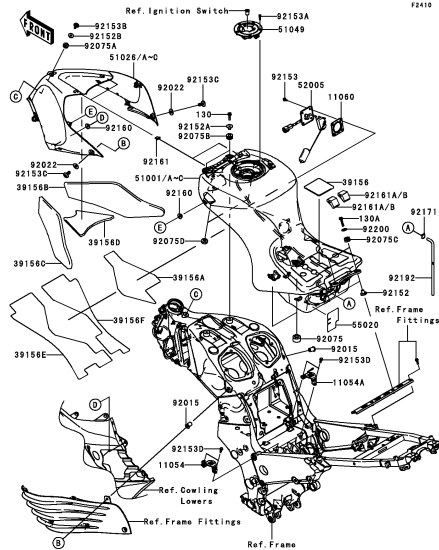

G-3 Fuel Tank(2/2)

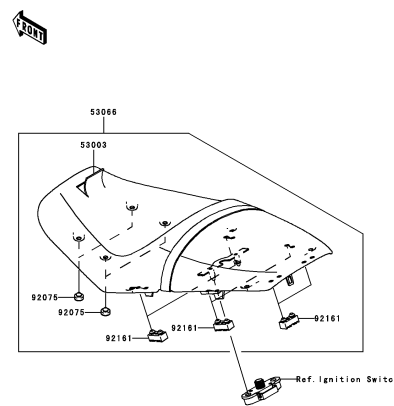

G-4 Seat

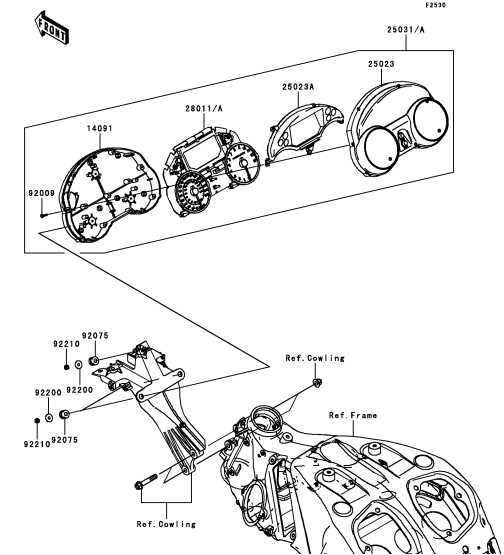

G-5 Meter(s)

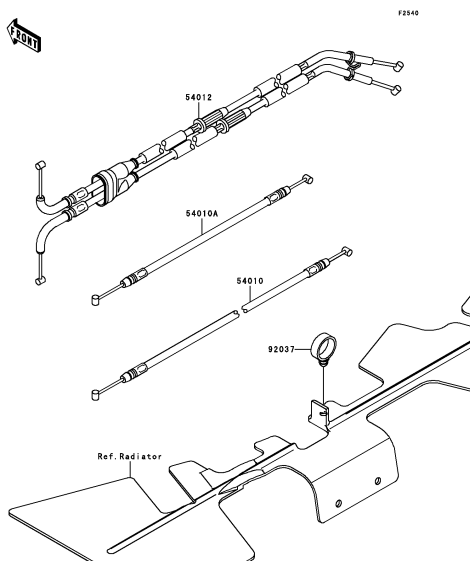

G-6 Cables

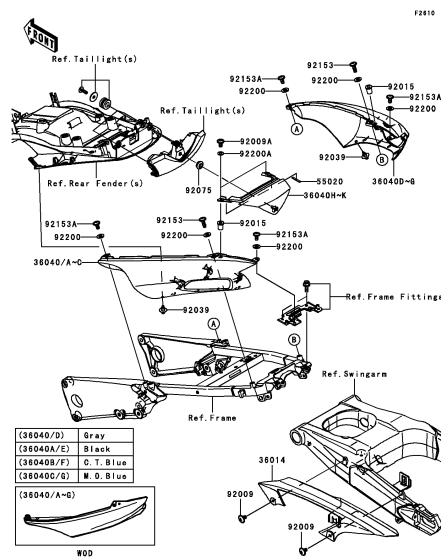

G-7 Side Covers/Chain Cover

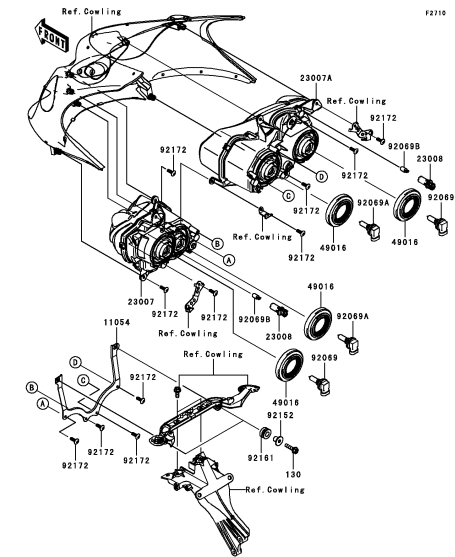

G-8 Headlight(s)

This catalog covers:

'06~'07 ZX1400 A6F/A7F Chassis

GRID NO.

G-2

This grid covers:

Pictorial Index

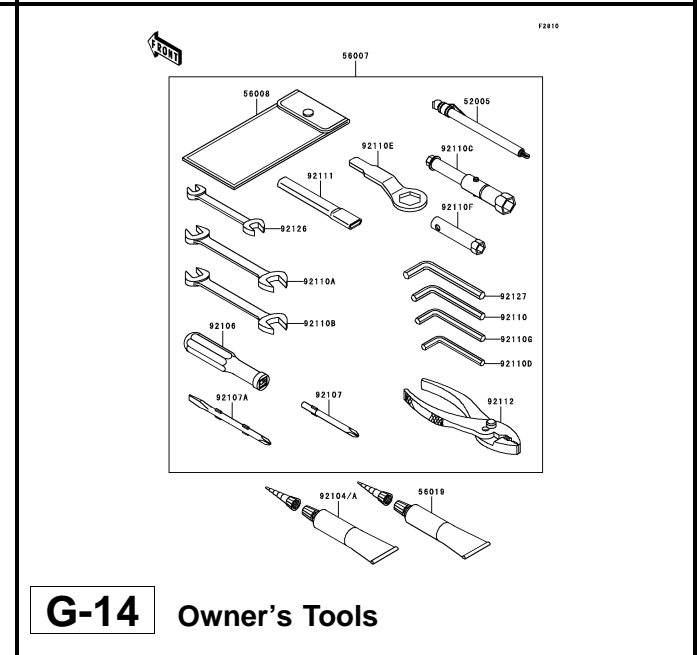
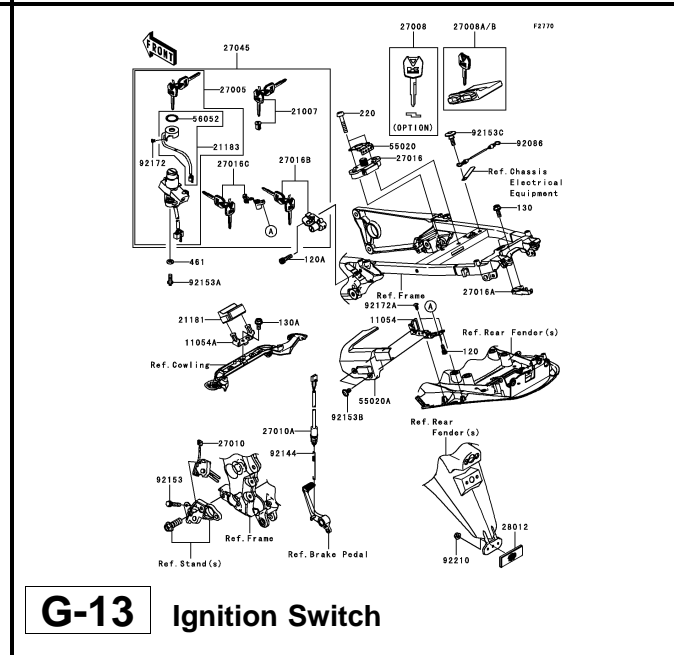
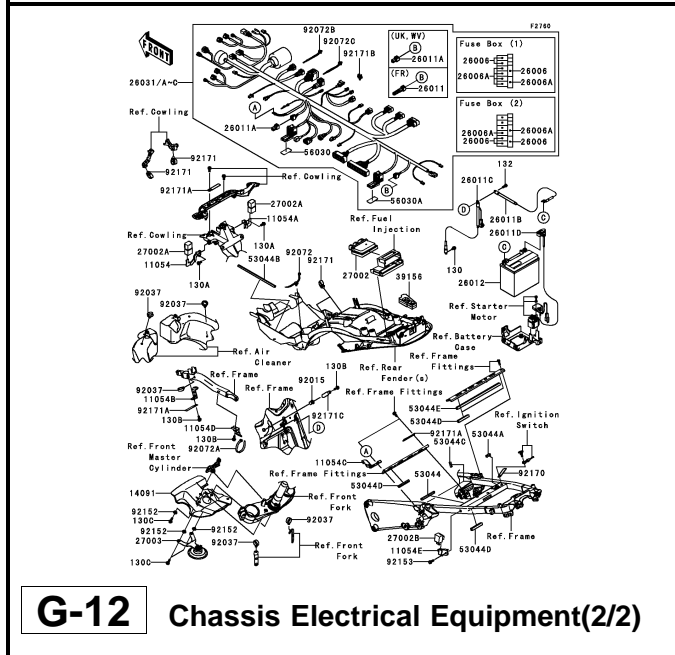
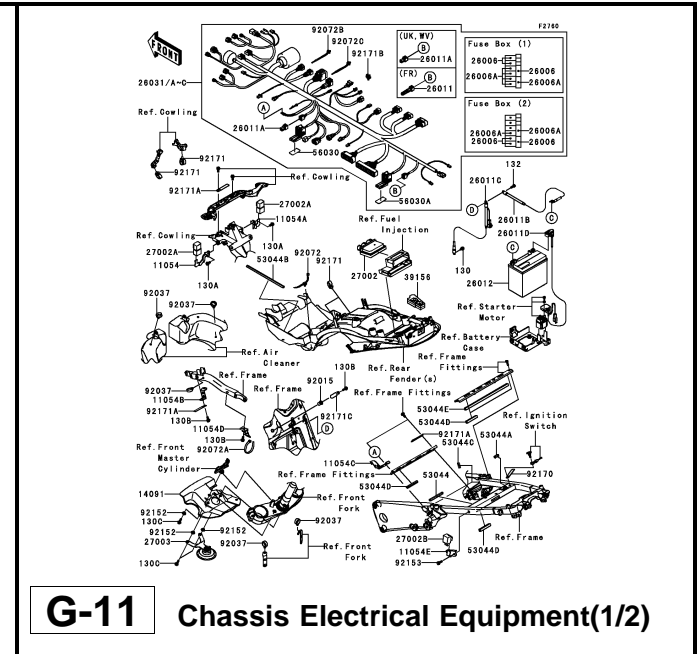
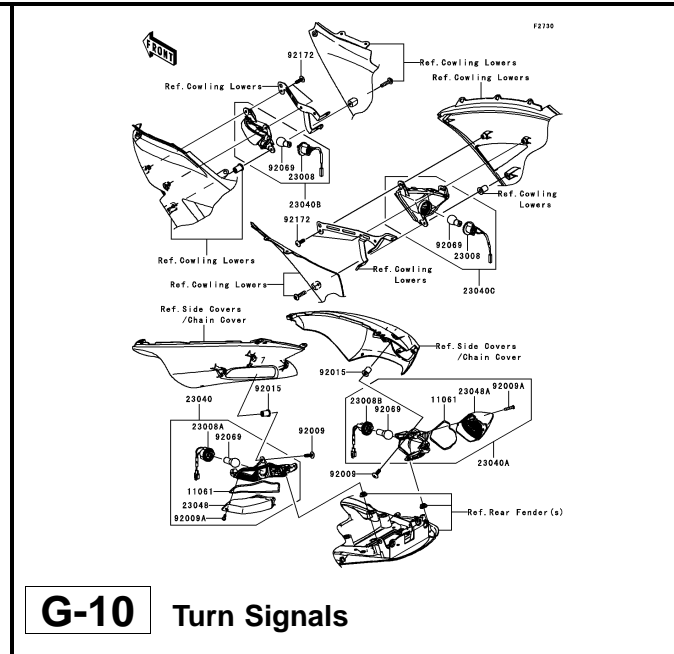
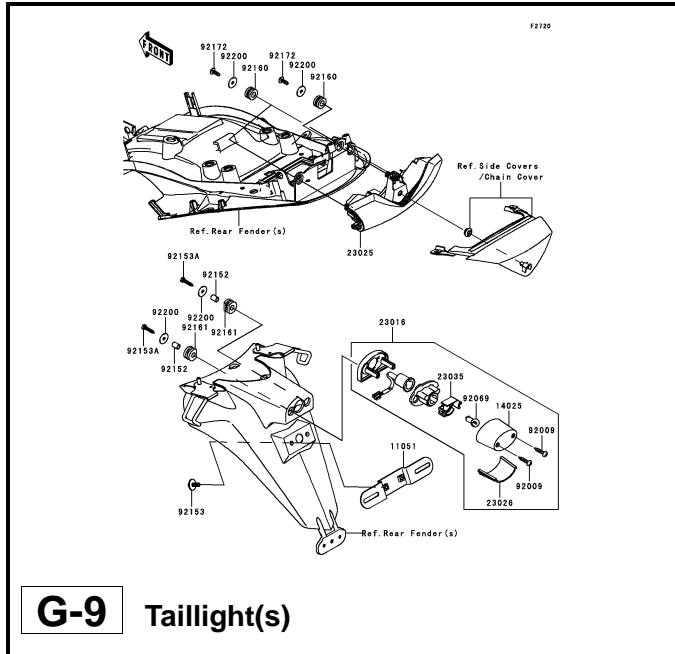

This catalog covers:

'06~'07 ZX1400 A6F/A7F Chassis

GRID NO.

H-1

This grid covers:

Pictorial Index

H-3 Labels

H-4 Decals

H-5 Cowling

H-6 Cowling Lower(1/2)

H-7 Cowling Lower(2/2)

H-8 Optional Parts

This catalog covers:

'06~'07 ZX1400 A6F/A7F Chassis

GRID NO.

H-2

This grid covers:

Pictorial Index

F2920

Owner's Manual
(Local Procurement)

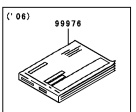

99976

Ref. No.	Language
(99976)	English
	German
	French
	Italian

Service Manual

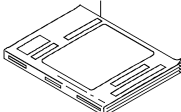

99924
99953
99954
99955

Ref. No.	Language
(99924)	English
(99953)	German
(99954)	French
(99955)	Italian

A&P Manual

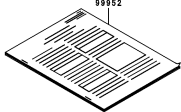

99931
99946
99950
99951
99952

Ref. No.	Language
(99931)	English
(99946)	German
(99950)	French
(99951)	Italian
(99952)	Spanish

H-9 Manual

This catalog covers:

'06~'07 ZX1400 A6F/A7F Engine

GRID NO.

B-3

This grid covers:

Cylinder Head

E1111

Ref. No.	Part No.	Description	Spec Code	Quantity-ZX1400			
				'06	'07		
				A6F	A7F		
11004	11004-0059	GASKET-HEAD		1	1		
11008	11008-0111	HEAD-COMP-CYLINDER		1	1		
16065	16065-0026	HOLDER-CARBURETOR		2	2		
49002	49002-0014	GUIDE-VALVE		AR	AR		
92004	92004-0025	STUD,8X22		8	8		
92042	92042-007	PIN,DOWEL,6.3X8X14		10	10		
92043	92043-1264	PIN,8.2X10X14		2	2		
92055	92055-1600	RING-O,47X1.9		4	4		
92066	92066-0016	PLUG,18X10		4	4		
92153	92153-0656	BOLT,SOCKET,6X45		20	20		
92153A	92153-1556	BOLT,SOCKET,6X35		2	2		
92153B	92153-1629	BOLT,TORX,6X18		6	6		
92153C	92153-1674	BOLT,FLANGED-SMALL,11X98		10	10		
92171	92171-0759	CLAMP		2	2		
92200	92200-0341	WASHER,11.5X21X2.3		10	10		

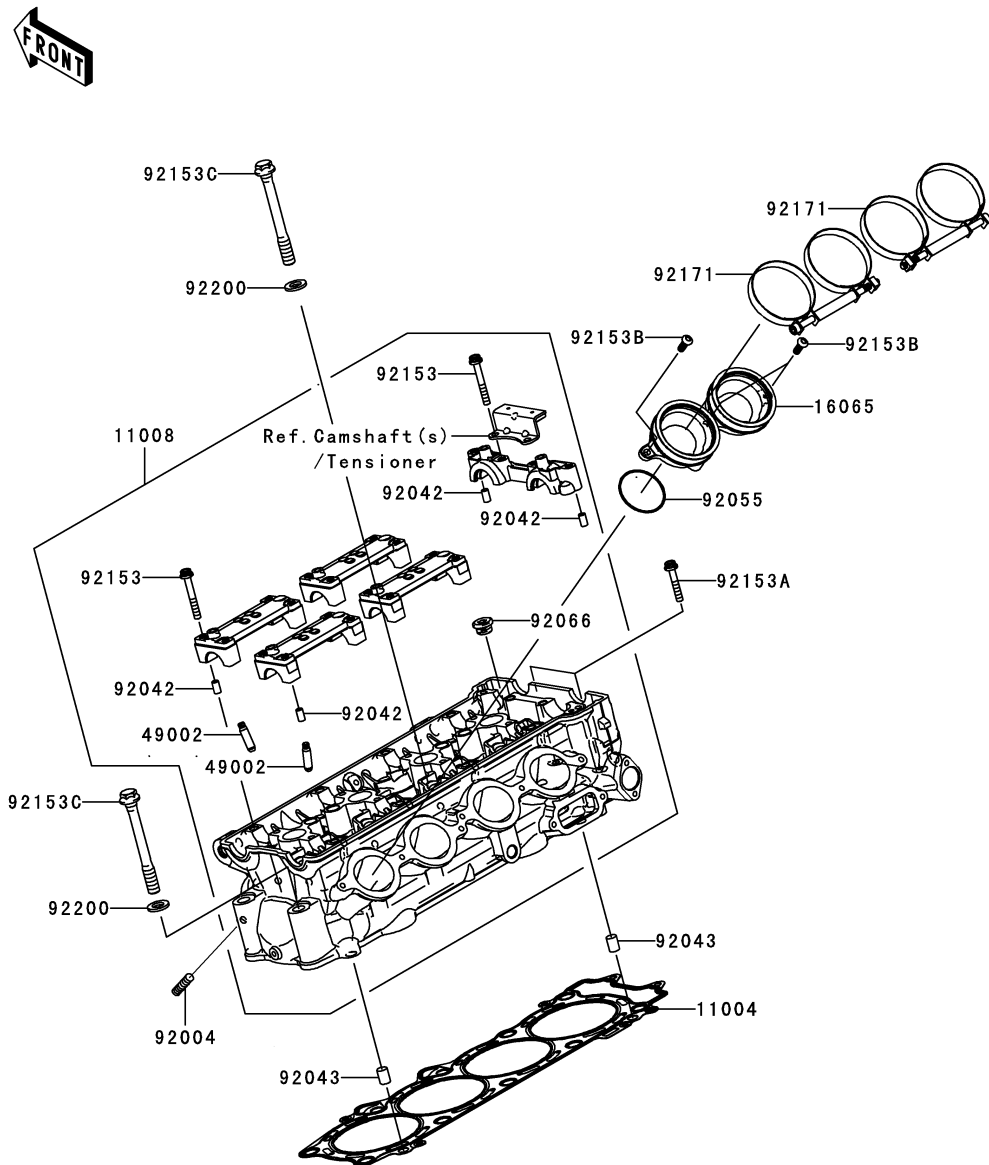

This catalog covers:

'06~'07 ZX1400 A6F/A7F Engine

GRID NO.

B-4

This grid covers:

Cylinder Head Cover

E1112

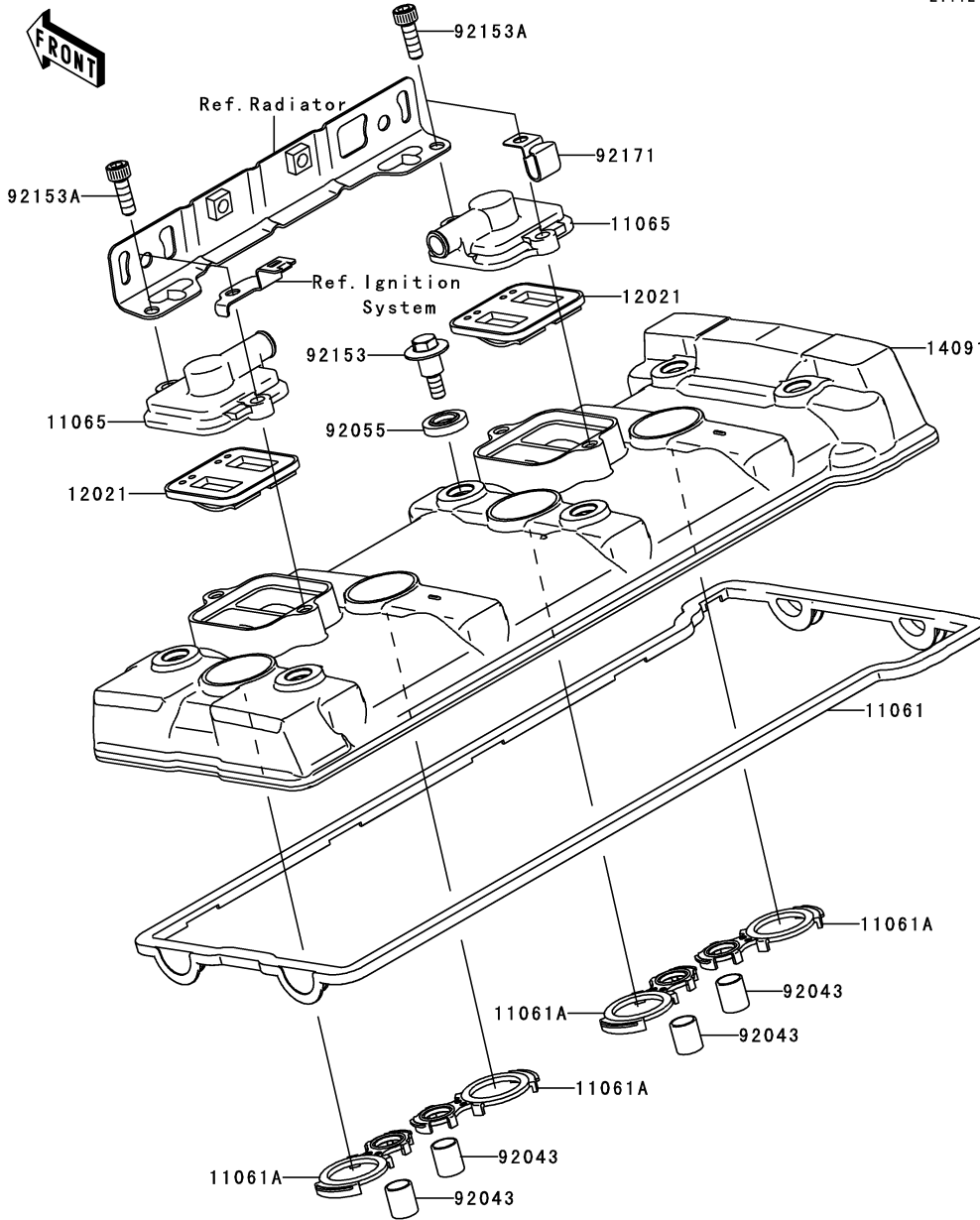

Ref. No.	Part No.	Description	Quantity-ZX1400			
			'06	'07		
			A6F	A7F		
11061	11061-0195	GASKET,HEAD COVER	1	1		
11061A	11061-0196	GASKET,HEAD HOLE	4	4		
11065	11065-1247	CAP	2	2		
12021	12021-1130	VALVE-ASSY-REED	2	2		
14091	14091-0494-11E	COVER,HEAD,F.S.BLACK	1	1		
92043	92043-4009	PIN,10.1X12X14	4	4		
92055	92055-1616	RING-O,HEAD COVER BOLT	6	6		
92153	92153-1016	BOLT,FLANGED,6X22.5	6	6		
92153A	92153-1559	BOLT,SOCKET,6X18	4	4		
92171	92171-0766	CLAMP	1	1		

This catalog covers:

'06~'07 ZX1400 A6F/A7F Engine

GRID NO.

B-5

This grid covers:

Air Cleaner

E1130

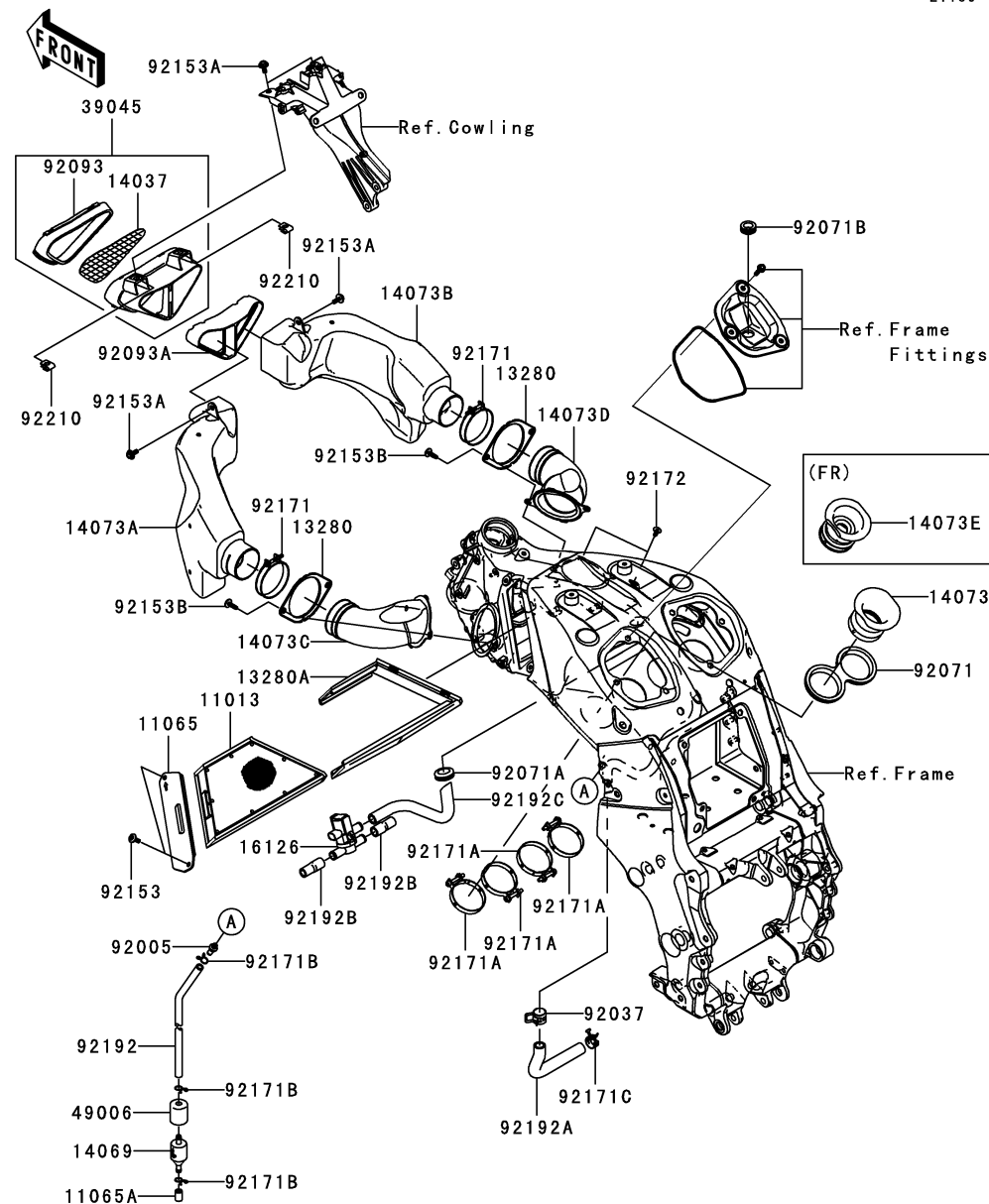

Ref. No.	Part No.	Description	Quantity-ZX1400			
			'06	'07		
			A6F	A7F		
11013	11013-0014	ELEMENT-AIR FILTER	1	1		
11065	11065-0141	CAPELEMENT	1	1		
11065A	11065-1088	CAP,BREATHER	1	1		
13280	13280-0154	HOLDER	2	2		
13280A	13280-0165	HOLDER,ELEMENT	1	1		
14037	14037-0044	SCREEN	1	1		
14069	14069-1051	BREATHER	1	1		
14073	14073-0097	DUCT,FUNNEL				
		L-----				
		UK,WV	4	4		
14073A	14073-0099	DUCT,RAM AIR,LH	1	1		
14073B	14073-0100	DUCT,RAM AIR,RH	1	1		
14073C	14073-0101	DUCT,RAM-FRAME,LH	1	1		
14073D	14073-0102	DUCT,RAM-FRAME,RH	1	1		
14073E	14073-0117	DUCT,FUNNEL				
		L-----				
		FR	4	4		
16126	16126-1437	VALVE,AIR SWITING	1	1		
39045	39045-0016	DUCT-ASSY,RAM AIR,FR	1	1		
49006	49006-1267	BOOT,BREATHER	1	1		
92005	92005-0055	FITTING	1	1		
92037	92037-1460	CLAMP,HOSE CLIP	1	1		
92071	92071-0023	GROMMET	2	2		
92071A	92071-1042	GROMMET,AIR FILTER	1	1		
92071B	92071-2140	GROMMET	1	1		
92093	92093-0052	SEAL	1	1		
92093A	92093-0053	SEAL,RAM,DUCT	1	1		
92153	92153-1526	BOLT,SOCKET,6X16	2	2		
92153A	92153-1587	BOLT,UPSET-WP,6X16	4	4		
92153B	92153-1762	BOLT,SOCKET,6X20	4	4		
92171	92171-0543	CLAMP,65MM	2	2		
92171A	92171-0677	CLAMP	4	4		
92171B	92171-0721	CLAMP	3	3		
92171C	92171-0771	CLAMP	1	1		
92172	92172-0284	SCREW,6X16	2	2		
92192	92192-0258	TUBE,7X12X390	1	1		
92192A	92192-0365	TUBE,BREATHER	1	1		
92192B	92192-0376	TUBE,REED VALVE-ASV	2	2		
92192C	92192-0383	TUBE,ASV-FRAME	1	1		
92210	92210-0318	NUT	2	2		

This catalog covers:

'06~'07 ZX1400 A6F/A7F Engine

GRID NO.

B-6

This grid covers:

Muffler(s)

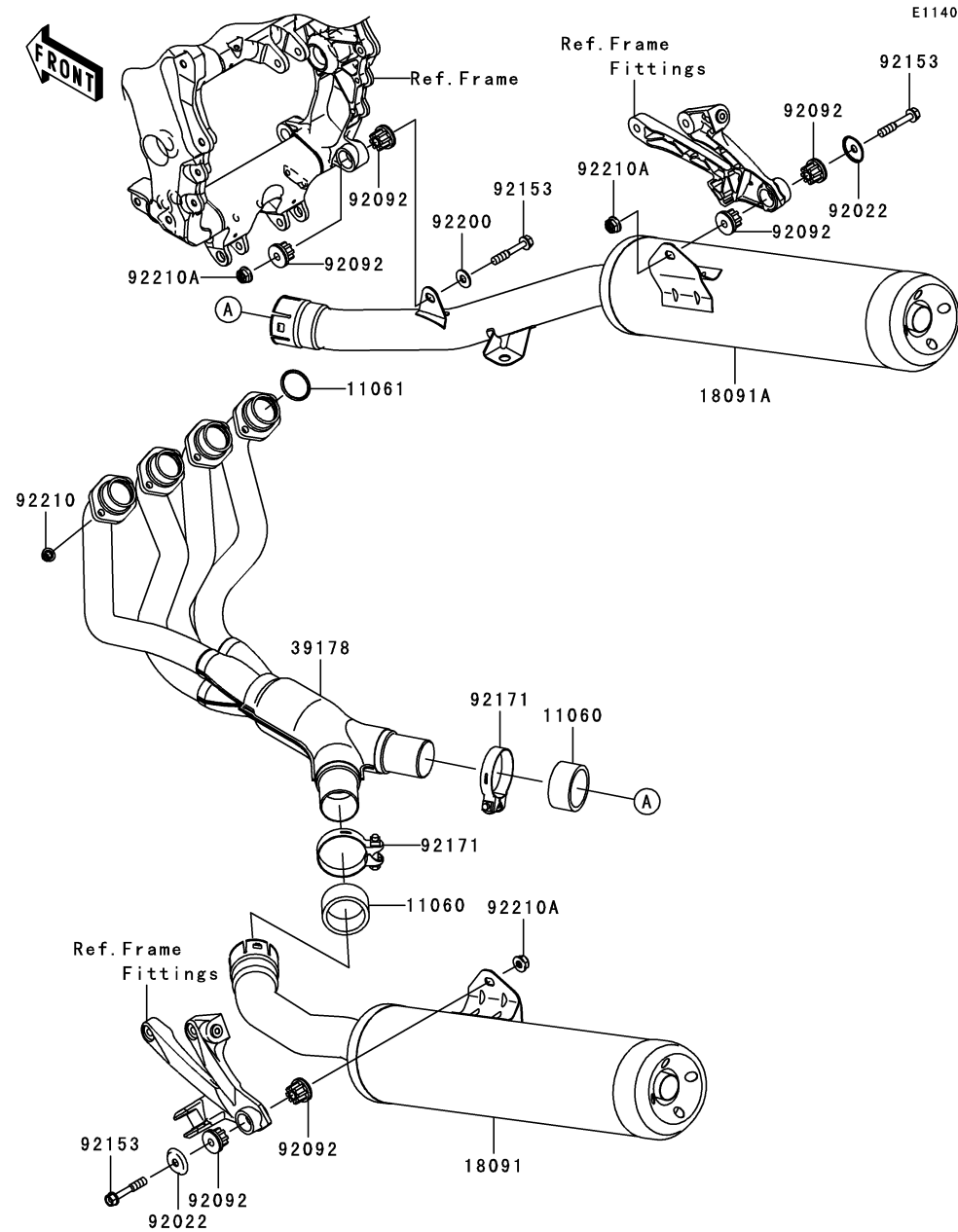

Ref. No.	Part No.	Description	Quantity-ZX1400			
			'06	'07		
			A6F	A7F		
11060	11060-1971	GASKET	2	2		
11061	11061-0027	GASKET	4	4		
18091	18091-0350	BODY-COMP-MUFFLER,LH	1	1		
18091A	18091-0352	BODY-COMP-MUFFLER,RH	1	1		
39178	39178-0054	MANIFOLD-COMP-EXHAUST	1	1		
92022	92022-289	WASHER	2	2		
92092	92092-1087	BUSHING-RUBBER,MUFFLER	6	6		
92153	92153-1531	BOLT,SOCKET,10X60	3	3		
92171	92171-0683	CLAMP,64.5MM	2	2		
92200	92200-1377	WASHER,10.5X25X2.0	1	1		
92210	92210-0121	NUT,8MM	8	8		
92210A	92210-0316	NUT,10X1.25	3	3		

This catalog covers:

'06~'07 ZX1400 A6F/A7F Engine

GRID NO.

B-7

This grid covers:

Valve(s)(1/2)

E1210

Ref. No.	Part No.	Description	Spec Code	Quantity-ZX1400			
				'06	'07		
				A6F	A7F		
12004	12004-0020	VALVE-INTAKE	8	8			
12005	12005-0037	VALVE-EXHAUST	8	8			
12009	12009-0009	RETAINER-VALVE SPRING	16	16			
12011	12011-1051	COLLET	32	32			
12032	12032-0009	TAPPET	16	16			
16007	16007-0023	SEAT-SPRING	16	16			
49078	49078-0039	SPRING-ENGINE VALVE,INTAKE	8	8			
49078A	49078-0050	SPRING-ENGINE VALVE,EXHAUST	8	8			
92025	92025-1870	SHIM,T=2.00	16	16			
92025A	92025-1871	SHIM,T=2.05	AR	AR			
92025B	92025-1872	SHIM,T=2.10	AR	AR			
92025C	92025-1873	SHIM,T=2.15	AR	AR			
92025D	92025-1874	SHIM,T=2.20	AR	AR			
92025E	92025-1875	SHIM,T=2.25	AR	AR			
92025F	92025-1876	SHIM,T=2.30	AR	AR			
92025G	92025-1877	SHIM,T=2.35	AR	AR			
92025H	92025-1878	SHIM,T=2.40	AR	AR			
92025I	92025-1879	SHIM,T=2.45	AR	AR			
92025J	92025-1880	SHIM,T=2.50	AR	AR			
92025K	92025-1881	SHIM,T=2.55	AR	AR			
92025L	92025-1882	SHIM,T=2.60	AR	AR			
92025M	92025-1883	SHIM,T=2.65	AR	AR			
92025N	92025-1884	SHIM,T=2.70	AR	AR			
92025O	92025-1885	SHIM,T=2.75	AR	AR			
92025P	92025-1886	SHIM,T=2.80	AR	AR			
92025Q	92025-1887	SHIM,T=2.85	AR	AR			
92025R	92025-1888	SHIM,T=2.90	AR	AR			
92025S	92025-1889	SHIM,T=2.95	AR	AR			
92025T	92025-1890	SHIM,T=3.00	AR	AR			
92025U	92025-1982	SHIM,T=2.425	AR	AR			
92025V	92025-1983	SHIM,T=2.475	AR	AR			
92025W	92025-1984	SHIM,T=2.525	AR	AR			
92025X	92025-1985	SHIM,T=2.575	AR	AR			
92049	92049-1509	SEAL-OIL,RVCI 5X8.7X8	16	16			
92180	92180-0209	SHIM,T=2.025	AR	AR			
92180A	92180-0210	SHIM,T=2.075	AR	AR			
92180B	92180-0211	SHIM,T=2.125	AR	AR			
92180C	92180-0212	SHIM,T=2.175	AR	AR			
92180D	92180-0213	SHIM,T=2.225	AR	AR			
92180E	92180-0214	SHIM,T=2.275	AR	AR			

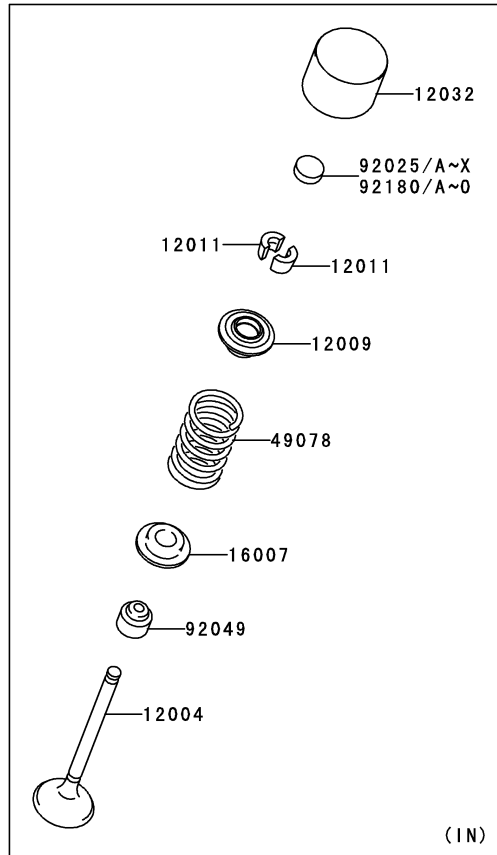
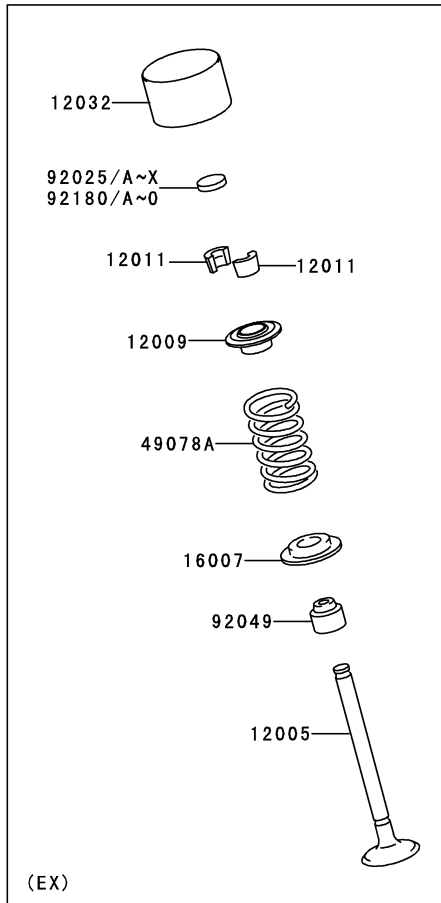

This catalog covers:

'06~'07 ZX1400 A6F/A7F Engine

GRID NO.

B-8

This grid covers:

Valve(s)(2/2)

E1210



Ref. No.	Part No.	Description	Spec Code	Quantity-ZX1400			
				'06	'07		
				A6F	A7F		

92180F	92180-0215	SHIM,T=2.325	AR	AR		
92180G	92180-0216	SHIM,T=2.825	AR	AR		
92180H	92180-0217	SHIM,T=2.875	AR	AR		
92180I	92180-0218	SHIM,T=2.925	AR	AR		
92180J	92180-0219	SHIM,T=2.975	AR	AR		
92180K	92180-1058	SHIM,T=2.375	AR	AR		
92180L	92180-1059	SHIM,T=2.625	AR	AR		
92180M	92180-1194	SHIM,T=2.675	AR	AR		
92180N	92180-1195	SHIM,T=2.725	AR	AR		
92180O	92180-1196	SHIM,T=2.775	AR	AR		

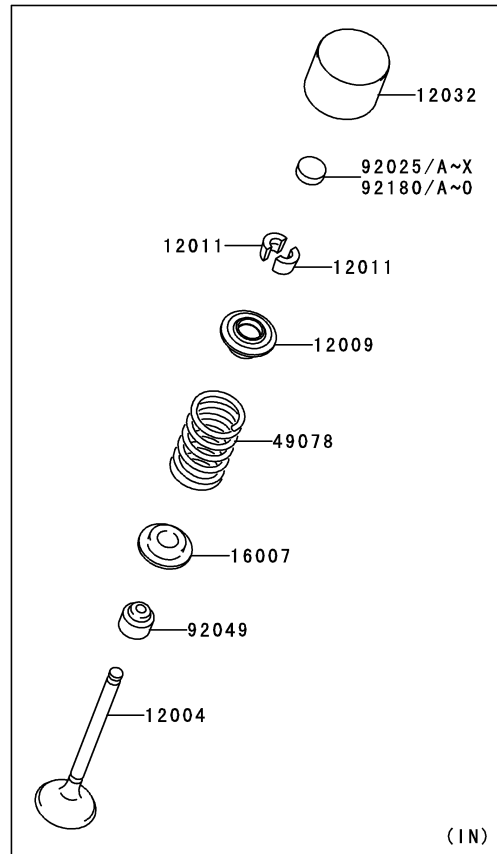
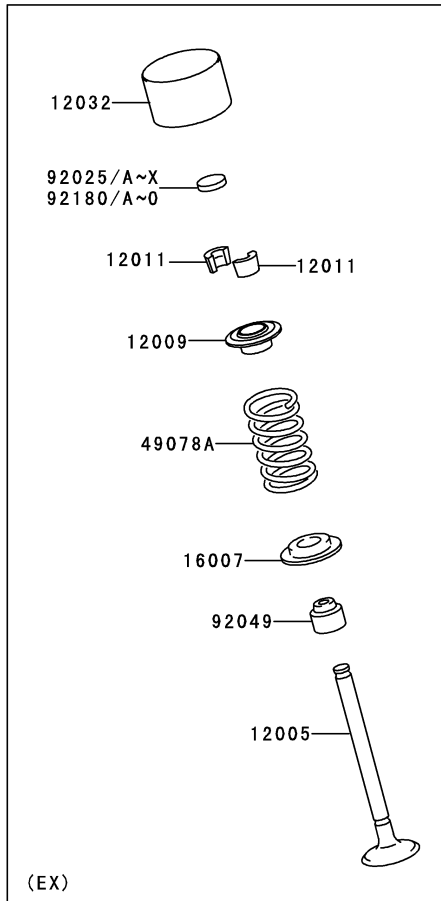

This catalog covers:

'06~'07 ZX1400 A6F/A7F Engine

GRID NO.

B-9

This grid covers:

Camshaft(s)/Tensioner

E1230

Ref. No.	Part No.	Description	Spec Code	Quantity-ZX1400			
				'06	'07		
				A6F	A7F		
12046	12046-0057	SPROCKET,34T		2	2		
12048	12048-0034	TENSIONER-ASSY		1	1		
12053	12053-0067	GUIDE-CHAIN,UPP		1	1		
12053A	12053-0093	GUIDE-CHAIN,RR		1	1		
12053B	12053-0095	GUIDE-CHAIN,FR		1	1		
13107	13107-0129	SHAFT		1	1		
49118	49118-0070	CAMSHAFT-COMP,INTAKE		1	1		
49118A	49118-0071	CAMSHAFT-COMP,EXHAUST		1	1		
92055	92055-086	RING-O,18.8X1.9		1	1		
92055A	92055-1141	RING-O,ID=13.8		1	1		
92057	92057-0109	CHAIN,92RH2015-130M		1	1		
92066	92066-0067	PLUG,TIMING HOLE		1	1		
92152	92152-0413	COLLAR		1	1		
92153	92153-0455	BOLT,FLANGED,6X8		4	4		
92153A	92153-1560	BOLT-FLANGED-SMALL,6X22		2	2		
92153B	92153-1561	BOLT,SOCKET,6X25		1	1		
551	551A0835	PIN-DOWEL		1	1		
670	670D1509	O RING,9MM		1	1		

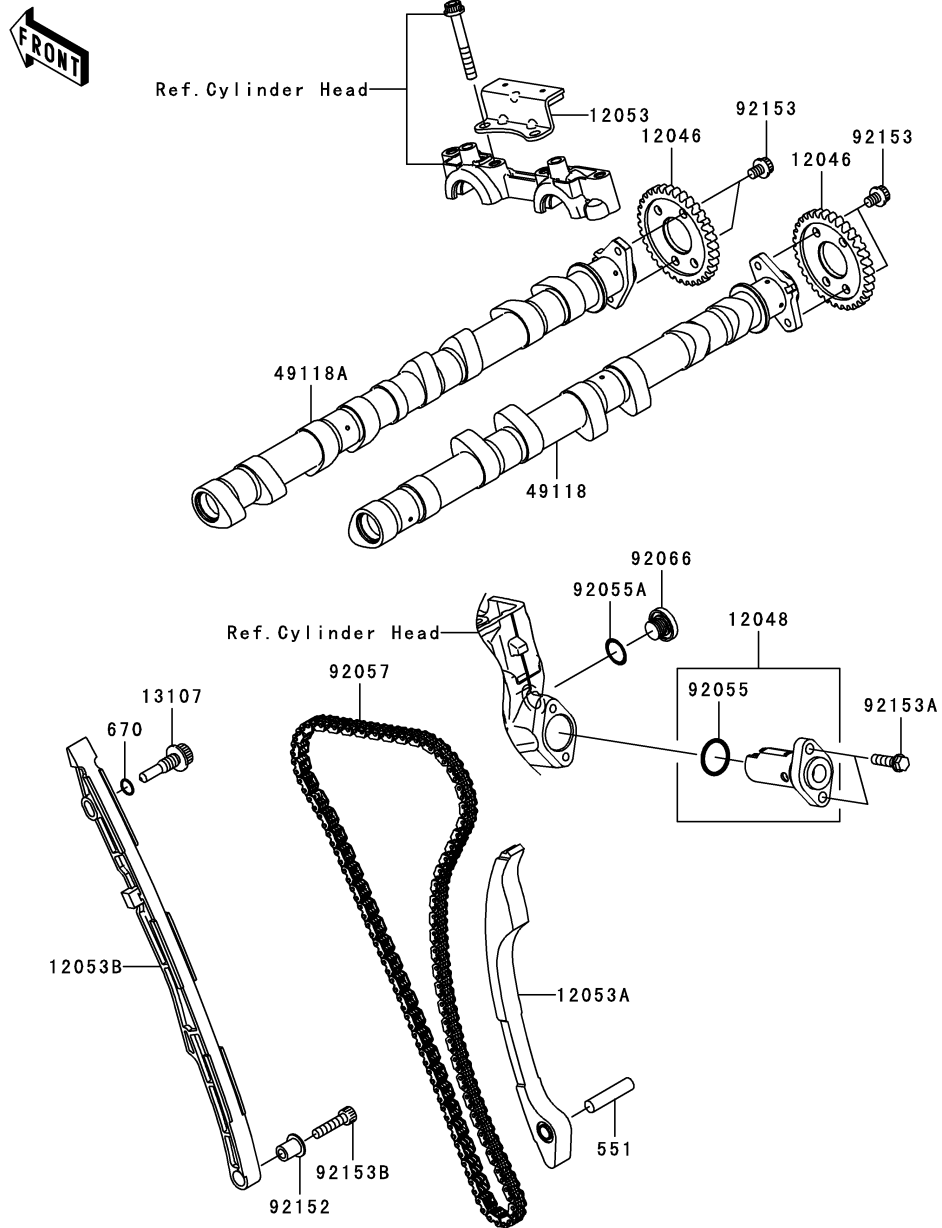

This catalog covers:

'06~'07 ZX1400 A6F/A7F Engine

GRID NO.

B-10

This grid covers:

Crankshaft/Piston(s)

E1320

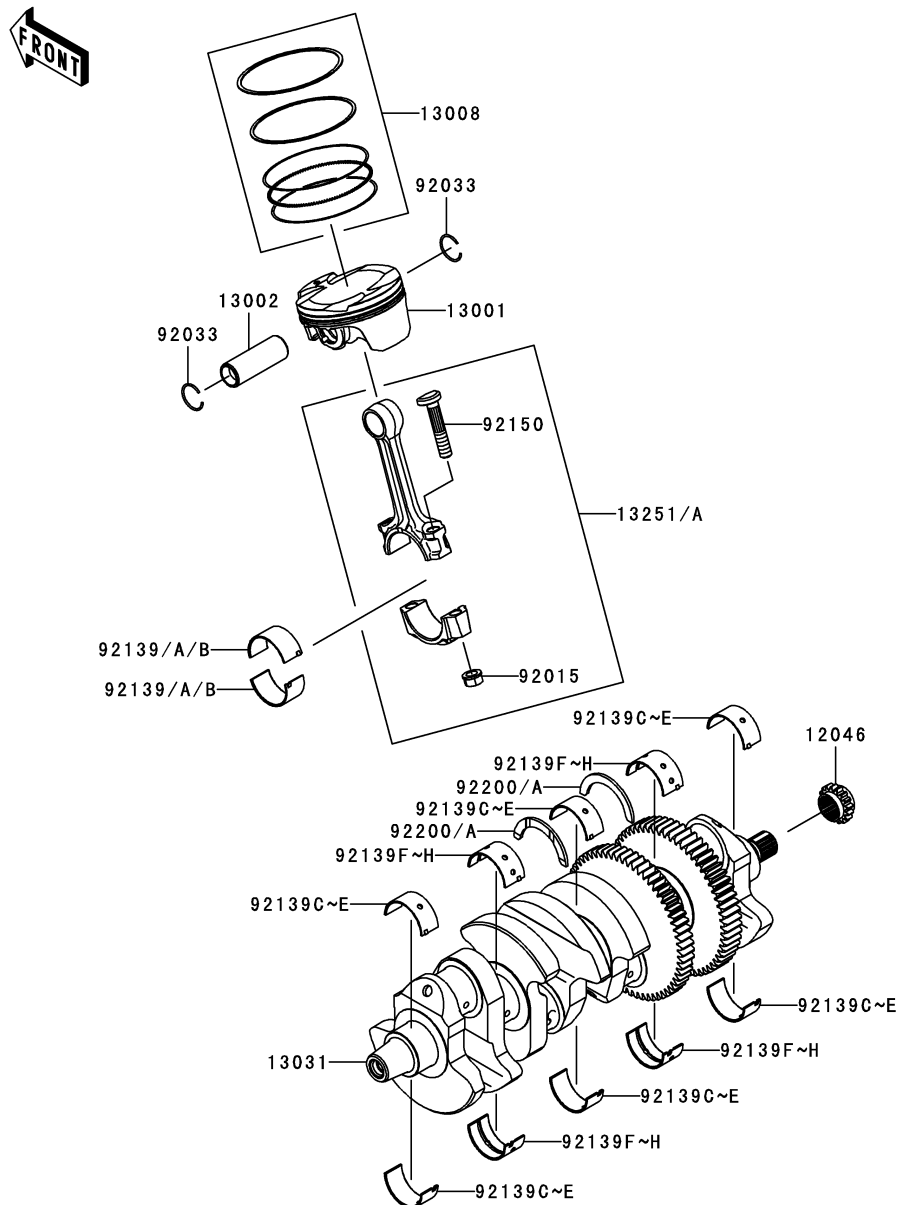

Ref. No.	Part No.	Description	Spec Code	Quantity-ZX1400			
				'06	'07		
				A6F	A7F		
12046	12046-0052	SPROCKET,17T	1	1			
13001	13001-0084	PISTON-ENGINE	4	4			
13002	13002-0010	PIN-PISTON	4	4			
13008	13008-0027	RING-SET-PISTON	AR	AR			
13031	13031-0056	CRANKSHAFT-COMP	1	1			
13251	13251-0022-JJ	ROD-ASSY-CONNECTING,J	AR	AR			
13251A	13251-0022-KK	ROD-ASSY-CONNECTING,K	AR	AR			
92015	92015-1559	NUT,CONNECTING ROD	8	8			
92033	92033-1207	RING-SNAP	8	8			
92139	92139-0129	BUSHING,CON-ROD,BLUE	8	8			
92139A	92139-0130	BUSHING,CON-ROD,BLACK	AR	AR			
92139B	92139-0131	BUSHING,CON-ROD,BROWN	AR	AR			
92139C	92139-0132	BUSHING,CRANK #1,BLUE	6	6			
92139D	92139-0133	BUSHING,CRANK #1,BLACK	AR	AR			
92139E	92139-0134	BUSHING,CRANK #1,BROWN	AR	AR			
92139F	92139-0135	BUSHING,CRANK #2,BLUE	4	4			
92139G	92139-0136	BUSHING,CRANK #2,BLACK	AR	AR			
92139H	92139-0137	BUSHING,CRANK #2,BROWN	AR	AR			
92150	92150-1362	BOLT,CONNECTING ROD,9MM	8	8			
92200	92200-0331	WASHER,T=2.5	2	2			
92200A	92200-0332	WASHER,T=4.0	AR	AR			

This catalog covers:

'06~'07 ZX1400 A6F/A7F Engine

GRID NO.

B-11

This grid covers:

Balancer

E1323

Ref. No.	Part No.	Description	Spec Code	Quantity-ZX1400			
				'06	'07		
				A6F	A7F		
13041	13041-0008	BALANCER,FR		2	2		
13168	13168-0115	LEVER		2	2		
13234	13234-0032	SHAFT-COMP		2	2		
16085	16085-0084	GEAR,31T		2	2		
92026	92026-0082	SPACER		4	4		
92046	92046-1266	BEARING-NEEDLE		4	4		
92049	92049-2204	SEAL-OIL,TC 12 22 7		2	2		
92153	92153-1562	BOLT-FLANGED,8X25		2	2		
92153A	92153-1563	BOLT-FLANGED,6X25		2	2		
92161	92161-1055	DAMPER		8	8		
610	610A0410	ROLLER,4X10		1	1		

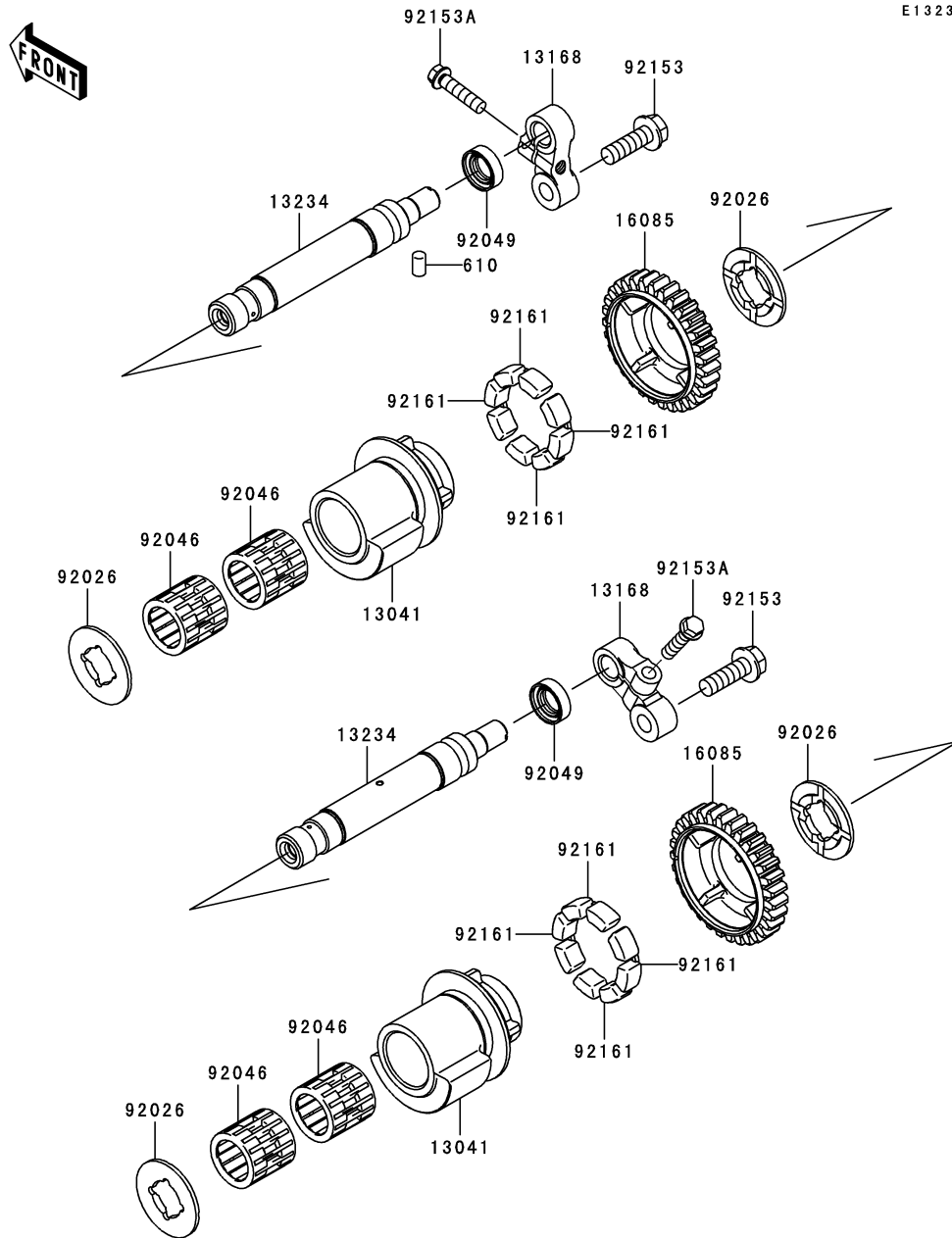

This catalog covers:

'06~'07 ZX1400 A6F/A7F Engine

GRID NO.

B-12

This grid covers:

Clutch

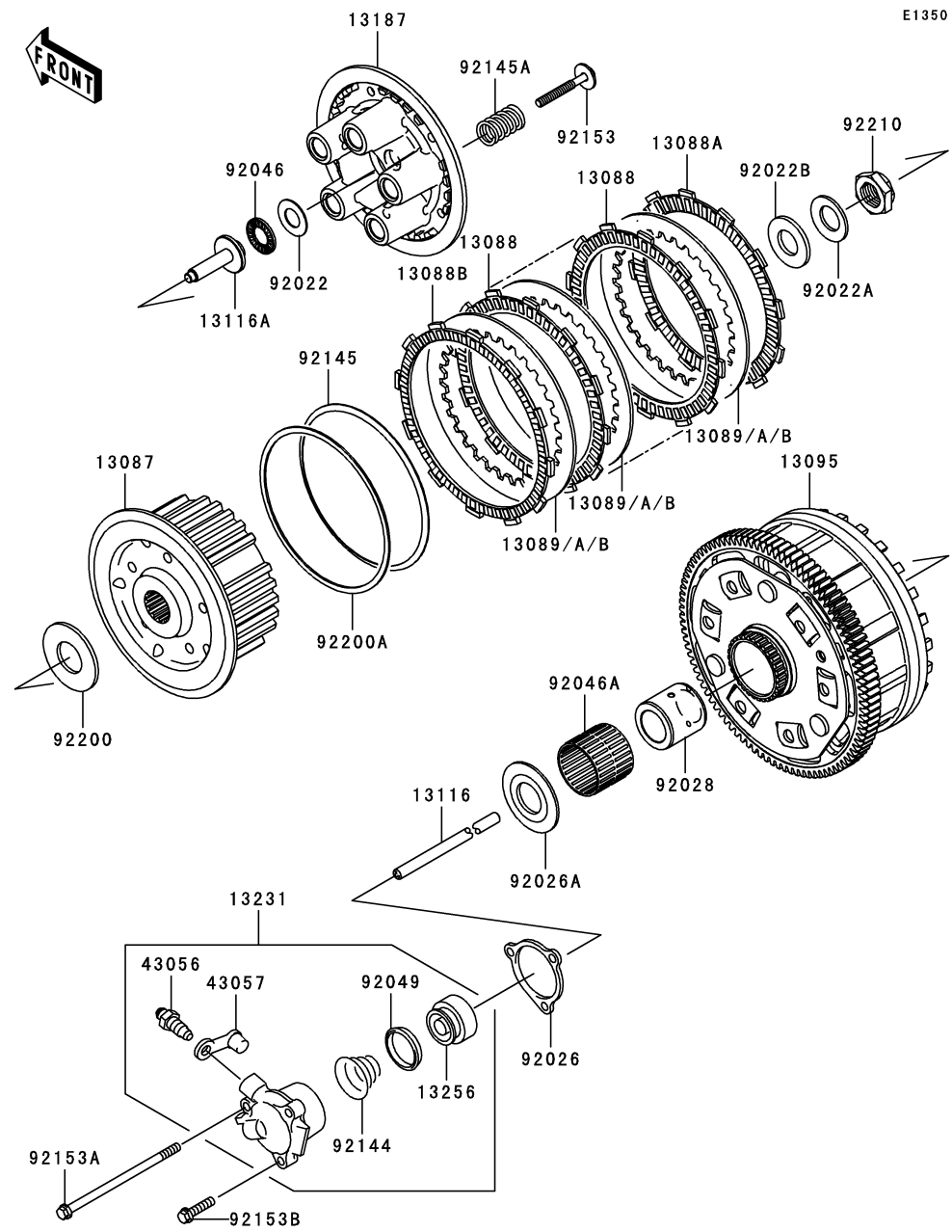

E1350

Ref. No.	Part No.	Description	Quantity-ZX1400			
			'06	'07		
			A6F	A7F		
13087	13087-0028	HUB-CLUTCH	1	1		
13088	13088-0030	PLATE-FRICTION	8	8		
13088A	13088-0031	PLATE-FRICTION	1	1		
13088B	13088-0032	PLATE-FRICTION	1	1		
13089	13089-0018	PLATE-CLUTCH,T=2.6	9	9		
13089A	13089-0019	PLATE-CLUTCH,T=2.3	AR	AR		
13089B	13089-0020	PLATE-CLUTCH,T=2.9	AR	AR		
13095	13095-0068	HOUSING-COMP-CLUTCH	1	1		
13116	13116-0016	ROD-PUSH	1	1		
13116A	13116-1102	ROD-PUSH,CLUTCH	1	1		
13187	13187-0010	PLATE-CLUTCH OPERATING	1	1		
13231	13231-0002	RELEASE-ASSY-CLUTCH	1	1		
13256	13256-0004	PISTON	1	1		
43056	43056-1055	BREATHER	1	1		
43057	43057-1001	CAP-BREATHER	1	1		
92022	92022-1463	WASHER,15.1X29X1.0	1	1		
92022A	92022-1868	WASHER,20.3X36X3.7	1	1		
92022B	92022-2207	WASHER,20.2X40X3.2	1	1		
92026	92026-1263	SPACER,CLUTCH RELEASE	1	1		
92026A	92026-1497	SPACER	1	1		
92028	92028-1934	BUSHING	1	1		
92046	92046-1052	BEARING-NEEDLE,AXK1102	1	1		
92046A	92046-1267	BEARING-NEEDLE	1	1		
92049	92049-0086	SEAL-OIL	1	1		
92144	92144-1084	SPRING,CLUTCH RELEASE	1	1		
92145	92145-0369	SPRING,JUDDER	1	1		
92145A	92145-0426	SPRING,CLUTCH	5	5		
92153	92153-1310	BOLT,UPSET-WP,6X50	5	5		
92153A	92153-1564	BOLT-FLANGED-SMALL,6X115	1	1		
92153B	92153-1565	BOLT-FLANGED-SMALL,6X25	2	2		
92200	92200-0262	WASHER,25.3X54X3.0	1	1		
92200A	92200-0289	WASHER,124.3X133X1.4	1	1		
92210	92210-0236	NUT,20X1.5	1	1		

This catalog covers:

'06~'07 ZX1400 A6F/A7F Engine

GRID NO.

B-13

This grid covers:

Transmission

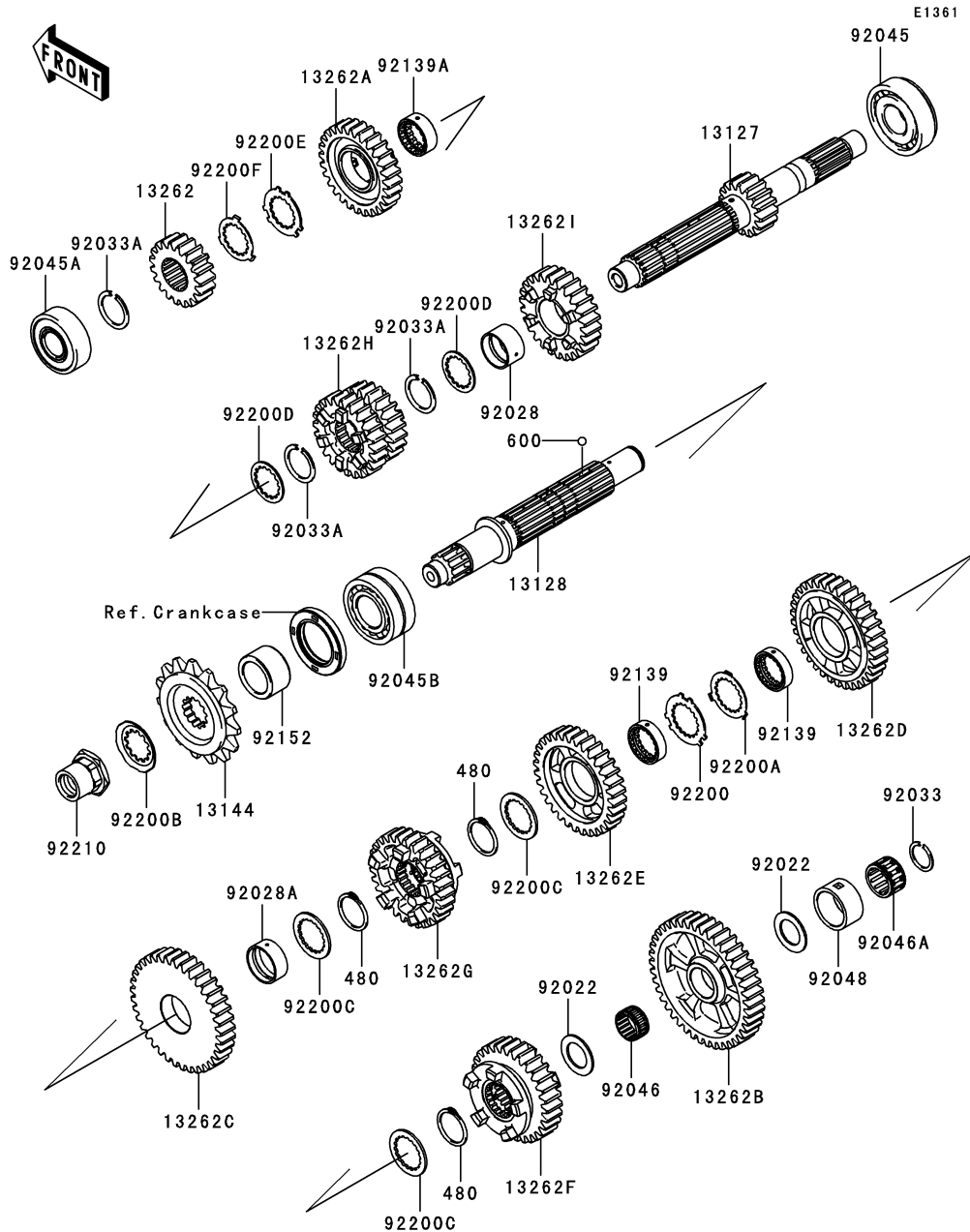

Ref. No.	Part No.	Description	Spec Code	Quantity-ZX1400			
				'06	'07		
				A6F	A7F		
13127	13127-0036	SHAFT-TRANSMISSION INPUT,16T	1	1			
13128	13128-0035	SHAFT-TRANSMISSION OUTPUT	1	1			
13144	13144-0040	SPROCKET-OUTPUT,17T	1	1			
13262	13262-0303	GEAR,INPUT 2ND,19T	1	1			
13262A	13262-0306	GEAR,INPUT TOP,28T	1	1			
13262B	13262-0307	GEAR,OUTPUT LOW,42T	1	1			
13262C	13262-0308	GEAR,OUTPUT 2ND,37T	1	1			
13262D	13262-0309	GEAR,OUTPUT 3RD,34T	1	1			
13262E	13262-0310	GEAR,OUTPUT 4TH,32T	1	1			
13262F	13262-0311	GEAR,OUTPUT 5TH,30T	1	1			
13262G	13262-0312	GEAR,OUTPUT TOP,29T	1	1			
13262H	13262-0417	GEAR,INPUT 3RD&4TH,22T&24T	1	1			
13262I	13262-0421	GEAR,INPUT 5TH,26T	1	1			
92022	92022-212	WASHER,22.3X35X1.6	2	2			
92028	92028-1935	BUSHING	1	1			
92028A	92028-1937	BUSHING	1	1			
92033	92033-025	RING-SNAP,20X25.5X1.2	1	1			
92033A	92033-1249	RING-SNAP,T=1.5	3	3			
92045	92045-0047	BEARING-BALL,830045-5SH2	1	1			
92045A	92045-0048	BEARING-BALL,DG2152RDDSH2	1	1			
92045B	92045-0049	BEARING-BALL,DAC2857NSSH6CS9	1	1			
92046	92046-0018	BEARING-NEEDLE,K22X26X13	1	1			
92046A	92046-1268	BEARING-NEEDLE,K22X30X16.8X2	1	1			
92048	92048-0004	RACE	1	1			
92139	92139-0127	BUSHING,GEAR,3RD&4TH OUT	2	2			
92139A	92139-0128	BUSHING,GEAR,6TH IN	1	1			
92152	92152-0326	COLLAR	1	1			
92200	92200-0255	WASHER,27.5X43X1.5	1	1			
92200A	92200-0256	WASHER,27.5X39.7X1.0	1	1			
92200B	92200-0260	WASHER,23.9X45X1.0	1	1			
92200C	92200-1277	WASHER,TOOTHED,28X40X2	3	3			
92200D	92200-1340	WASHER,25.5X35.5X1.5	2	2			
92200E	92200-1522	WASHER,25.8X40.5X1.5	1	1			
92200F	92200-1523	WASHER,25.2X37.0X1.0	1	1			
92210	92210-0237	NUT,20X1.5	1	1			
480	480J2900	CIRCLIP	3	3			
600	600A0500	BALL-STEEL,5/32"	3	3			

This catalog covers:

'06~'07 ZX1400 A6F/A7F Engine

GRID NO.

B-14

This grid covers:

Gear Change Drum/Shift Fork(s)

E1362

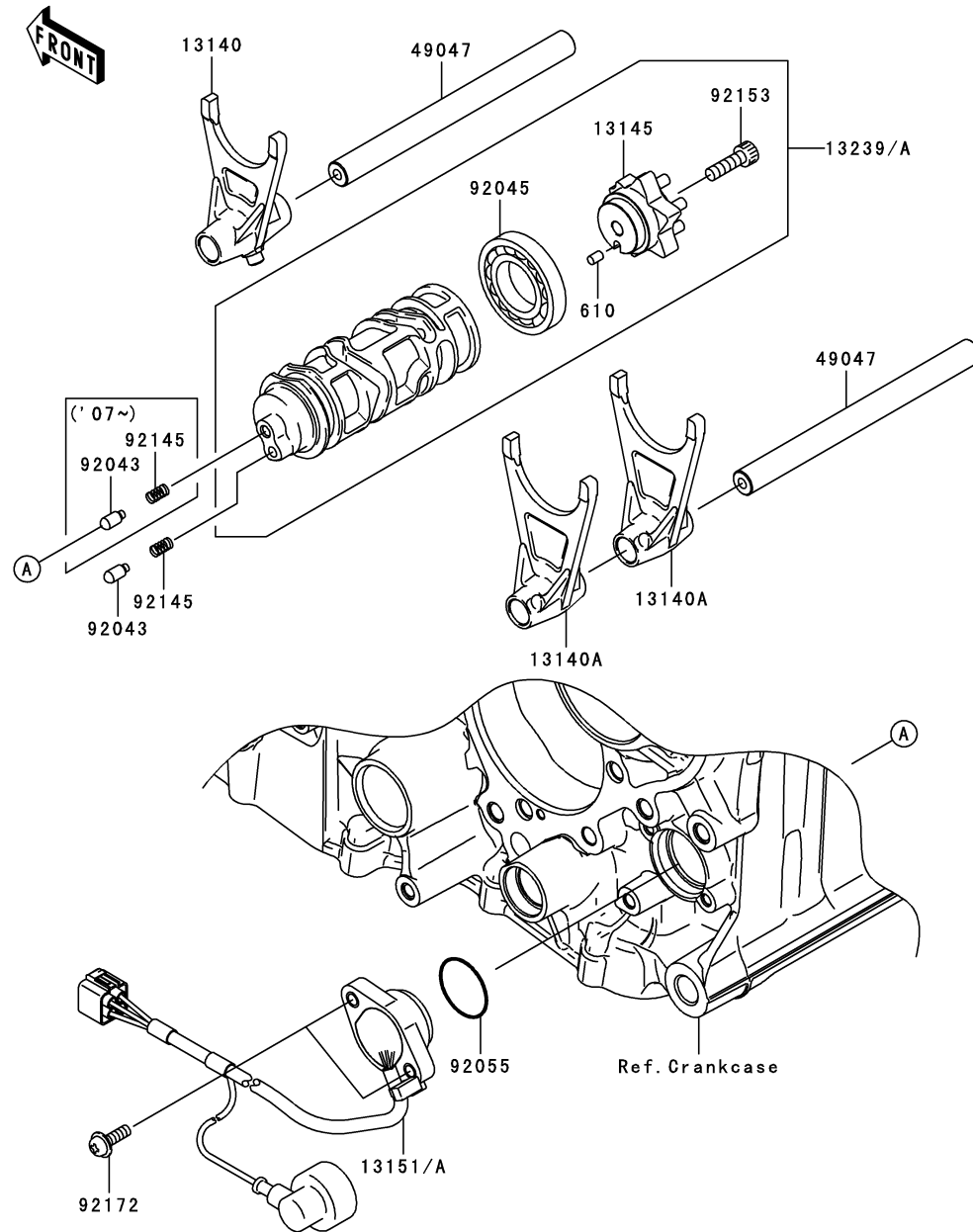

Ref. No.	Part No.	Description	Quantity-ZX1400			
			'06	'07		
			A6F	A7F		
13140	13140-0029	FORK-SHIFT,INPUT	1	1		
13140A	13140-0030	FORK-SHIFT,OUTPUT	2	2		
13145	13145-0023	CAM-CHANGE DRUM	1	1		
13151	13151-0022	SWITCH-COMP,NEUTRAL	1			
13151A	13151-0027	SWITCH-COMP,NEUTRAL		1		
13239	13239-0022	DRUM-ASSY-CHANGE	1			
13239A	13239-0023	DRUM-ASSY-CHANGE		1		
49047	49047-0023	ROD-SHIFT	2	2		
92043	92043-1654	PIN	1	2		
92045	92045-1045	BEARING-BALL,16005(NTN)	1	1		
92055	92055-091	RING-O	1	1		
92145	92145-1414	SPRING	1	2		
92153	92153-1031	BOLT,SOCKET,6X20	1	1		
92172	92172-0270	SCREW-PAN-WS-CROS,5X16	2	2		
610	610A0406	ROLLER,4X6	1	1		

This catalog covers:

'06~'07 ZX1400 A6F/A7F Engine

GRID NO.

C-3

This grid covers:

Gear Change Mechanism

E1370

Ref. No.	Part No.	Description	Spec Code	Quantity-ZX1400			
				'06	'07		
				A6F	A7F		
13156	13156-0075	LEVER-CHANGE,PEDAL		1	1		
13161	13161-0034	LEVER-COMP-CHANGE SHAFT		1	1		
13236	13236-1243	LEVER-COMP		1	1		
92026	92026-1534	SPACER,14X20X1.0		1	1		
92143	92143-1595	COLLAR		1	1		
92144	92144-1029	SPRING		1	1		
92145	92145-0336	SPRING		1	1		
92145A	92145-0404	SPRING		1	1		
92150	92150-1869	BOLT,RETURN SPRING		1	1		
92153	92153-1505	BOLT,6X20		1	1		
92153A	92153-1566	BOLT-FLANGED,6X22		1	1		
92161	92161-1300	DAMPER,CHANGE PEDAL		1	1		
92200	92200-0265	WASHER		1	1		
480	480J1400	CIRCLIP-TYPE-C,14MM		2	2		

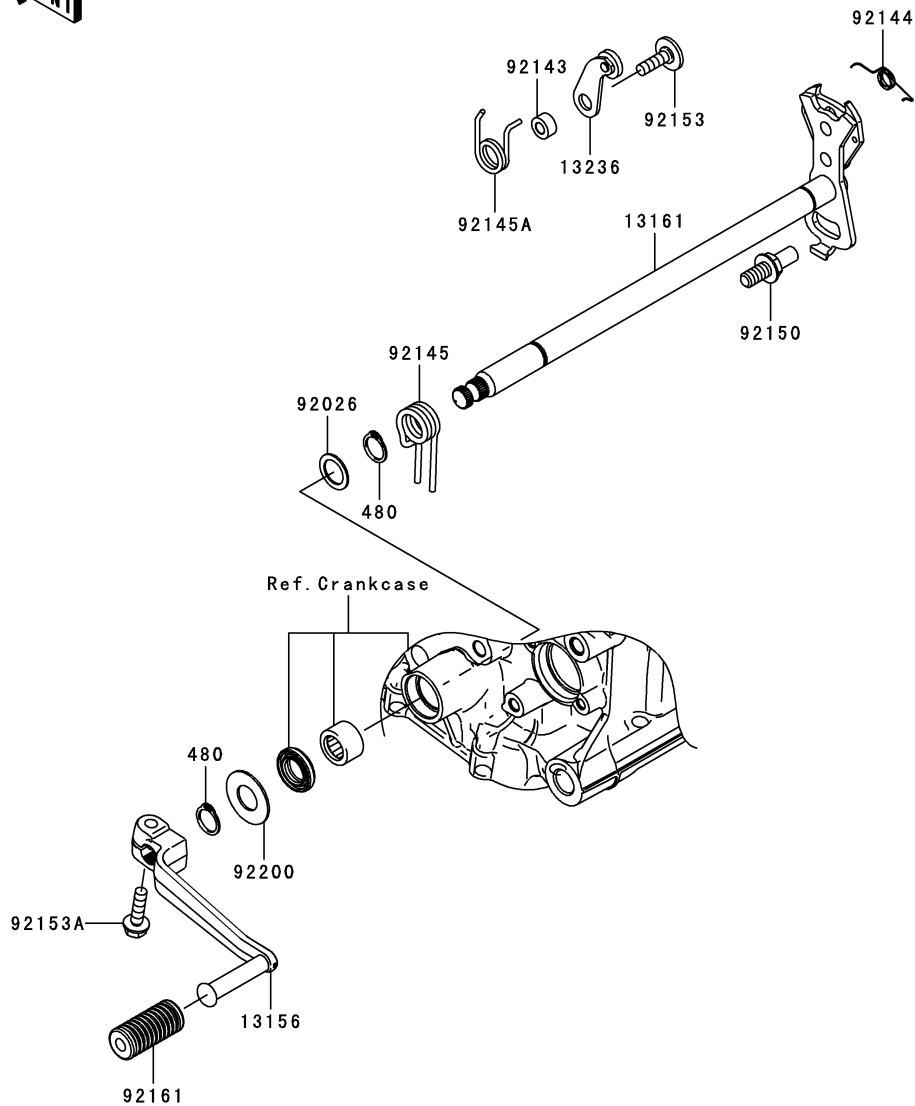

This catalog covers:

'06~'07 ZX1400 A6F/A7F Engine

GRID NO.

C-4

This grid covers:

Crankcase

E1411

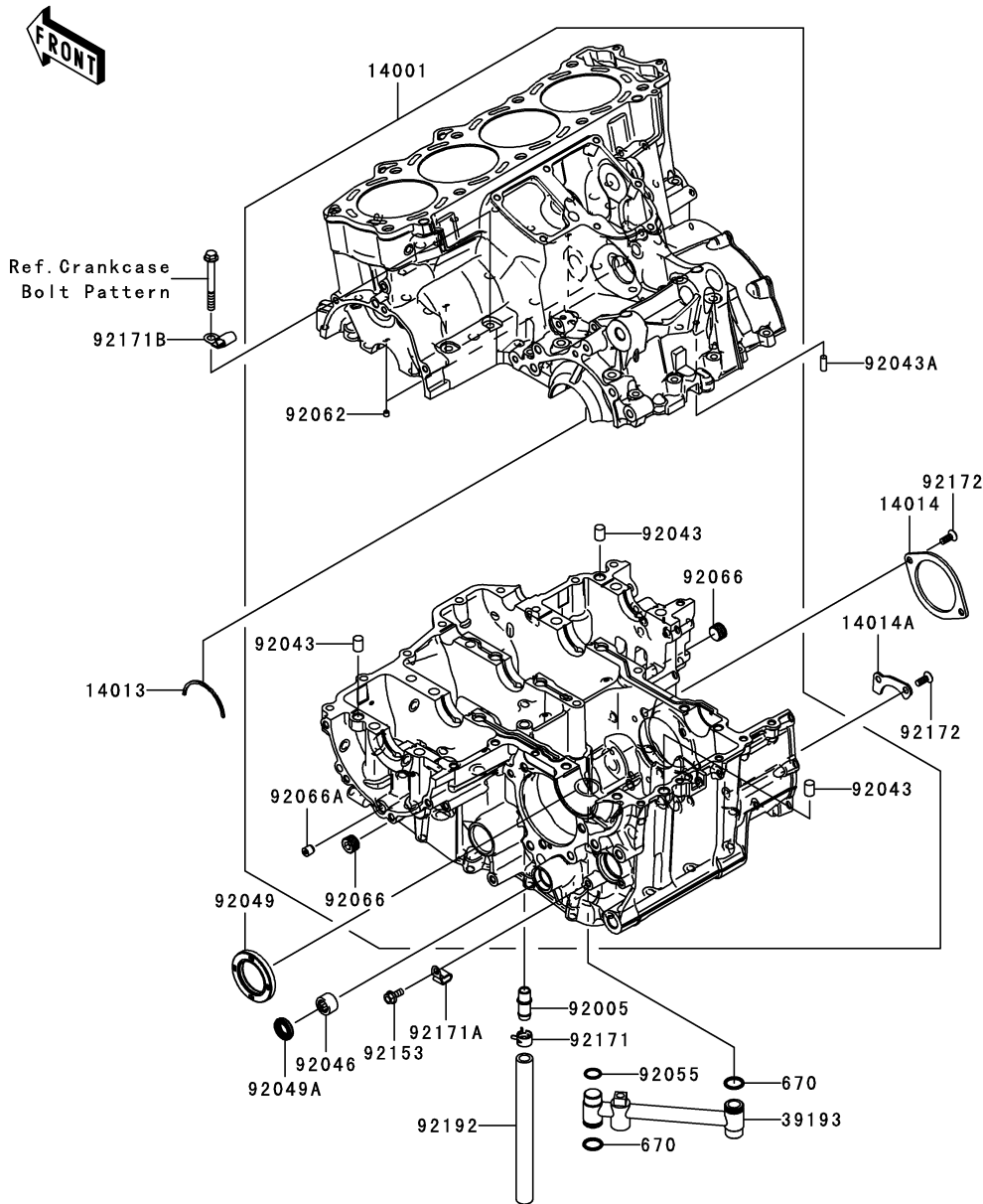

Ref. No.	Part No.	Description	Spec Code	Quantity-ZX1400			
				'06	'07		
				A6F	A7F		
14001	14001-0089	SET-CRANKCASE	1	1			
14013	14013-1051	RING-POSITION	1	1			
14014	14014-0022	PLATE-POSITION	1	1			
14014A	14014-0023	PLATE-POSITION	1	1			
39193	39193-0034	PIPE-OIL	1	1			
92005	92005-0043	FITTING	1	1			
92043	92043-1506	PIN	3	3			
92043A	92043-1690	PIN,6X16	1	1			
92046	92046-037	BEARING-NEEDLE,7E-HK1412	1	1			
92049	92049-0068	SEAL-OIL,TC38 57 8	1	1			
92049A	92049-1520	SEAL-OIL,TC14245	1	1			
92055	92055-0065	RING-O,13.8X1.9	1	1			
92062	92062-0010	NOZZLE	4	4			
92066	92066-0064	PLUG	2	2			
92066A	92066-0066	PLUG	1	1			
92153	92153-1571	BOLT-FLANGED,6X14	1	1			
92171	92171-0533	CLAMP	1	1			
92171A	92171-0534	CLAMP	1	1			
92171B	92171-0689	CLAMP	1	1			
92172	92172-0218	SCREW,6X16	4	4			
92192	92192-0254	TUBE,11X17X180	1	1			
670	670D2016	O RING,16MM	2	2			

This catalog covers:

'06~'07 ZX1400 A6F/A7F Engine

GRID NO.

C-5

This grid covers:

Crankcase Bolt Pattern

E1412

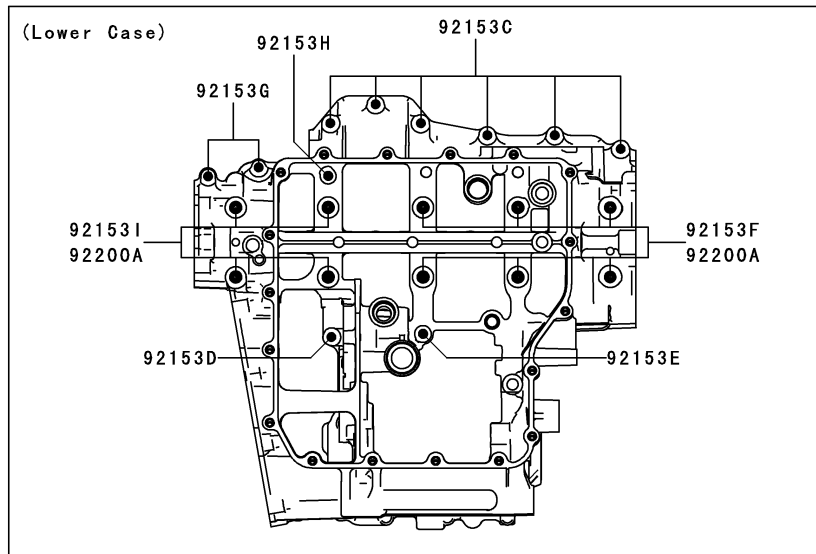
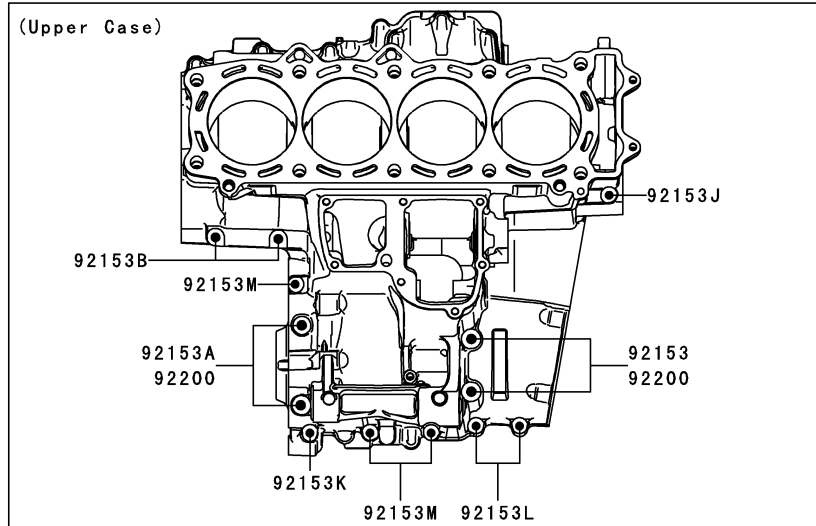

Ref. No.	Part No.	Description	Quantity-ZX1400			
			'06	'07		
			A6F	A7F		
92153	92153-1035	BOLT,FLANGED,8X80	2	2		
92153A	92153-1036	BOLT,FLANGED,8X70	2	2		
92153B	92153-1040	BOLT,FLANGED,7X65	2	2		
92153C	92153-1041	BOLT,FLANGED,7X45	6	6		
92153D	92153-1042	BOLT,FLANGED,7X50	1	1		
92153E	92153-1043	BOLT,FLANGED,7X85	1	1		
92153F	92153-1044	BOLT,FLANGED,10X90	6	6		
92153G	92153-1045	BOLT,FLANGED,7X60	2	2		
92153H	92153-1046	BOLT,FLANGED,7X110	1	1		
92153I	92153-1047	BOLT,FLANGED,10X120	4	4		
92153J	92153-1567	BOLT-FLANGED,6X65	1	1		
92153K	92153-1568	BOLT-FLANGED,6X50	1	1		
92153L	92153-1569	BOLT-FLANGED,6X25	2	2		
92153M	92153-1570	BOLT-FLANGED,6X40	3	3		
92200	92200-0047	WASHER,8.2X16X1.6	4	4		
92200A	92200-0257	WASHER,10.5X19X2.3	10	10		

This catalog covers:

'06~'07 ZX1400 A6F/A7F Engine

GRID NO.

C-6

This grid covers:

Engine Cover(s)(1/2)

E1431

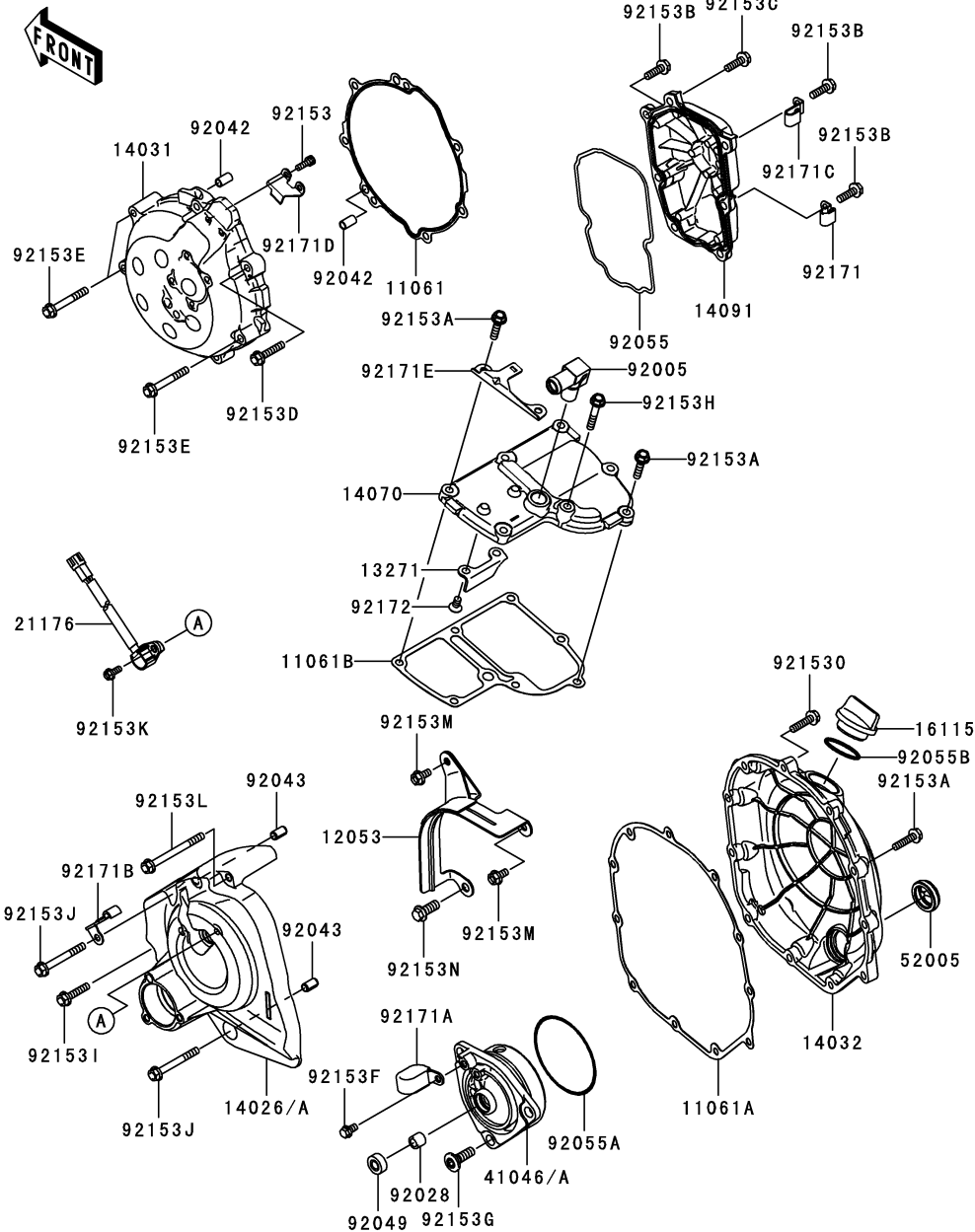

Ref. No.	Part No.	Description	Quantity-ZX1400	
			'06	'07
			A6F	A7F
11061	11061-0197	GASKET,GENERATOR COVER	1	1
11061A	11061-0198	GASKET,CLUTCH COVER	1	1
11061B	11061-0200	GASKET,BREATHER BODY	1	1
12053	12053-0097	GUIDE-CHAIN	1	1
13271	13271-0768	PLATE	1	1
14026	14026-0029-11E	COVER-CHAIN,F.S.BLACK	1	
14026A	14026-0046-11E	COVER-CHAIN,F.S.BLACK		1
14031	14031-0071-11E	COVER-GENERATOR,F.S.BLACK	1	1
14032	14032-0089-11E	COVER-CLUTCH,F.S.BLACK	1	1
14070	14070-0003	BODY-BREATHER	1	1
14091	14091-0627-11E	COVER,PULSER,F.S.BLACK	1	1
16115	16115-1009	CAP-OIL FILLER	1	1
21176	21176-0049	SENSOR,SPEED	1	1
41046	41046-0013	HOUSING-BEARING	1	
41046A	41046-0018	HOUSING-BEARING		1
52005	52005-0024	GAUGE	1	1
92005	92005-0044	FITTING	1	1
92028	92028-1750	BUSHING,8X12X10	1	1
92042	92042-007	PIN,DOWEL,6.3X8X14	2	2
92043	92043-1263	PIN,6.2X8X14	2	2
92049	92049-1566	SEAL-OIL	1	1
92055	92055-0086	RING-O,PULSER COVER	1	1
92055A	92055-0087	RING-O,75X2.5	1	1
92055B	92055-049	RING-O,31.7X2.4	1	1
92153	92153-1286	BOLT,SOCKET,5X14	2	2
92153A	92153-1569	BOLT-FLANGED,6X25	16	16
92153B	92153-1572	BOLT-FLANGED,6X20	6	6
92153C	92153-1573	BOLT-FLANGED,6X20	1	1
92153D	92153-1574	BOLT-FLANGED,6X30	4	4
92153E	92153-1575	BOLT-FLANGED,6X45	3	3
92153F	92153-1577	BOLT-FLANGED-SMALL,6X10	1	1
92153G	92153-1578	BOLT,8X25	3	3
92153H	92153-1579	BOLT-FLANGED,6X35	1	1
92153I	92153-1580	BOLT-FLANGED,6X28	1	1
92153J	92153-1581	BOLT-FLANGED,6X52	2	2
92153K	92153-1582	BOLT-FLANGED,5X12	1	1
92153L	92153-1583	BOLT-FLANGED,6X68	1	1
92153M	92153-1596	BOLT,FLANGED,6X12	2	2
92153N	92153-1682	BOLT,FLANGED-SMALL,8X20	1	1
92153O	92153-1719	BOLT,FLANGED,6X25	1	1

This catalog covers:

'06~'07 ZX1400 A6F/A7F Engine

GRID NO.

C-7

This grid covers:

Engine Cover(s)(2/2)

E1431

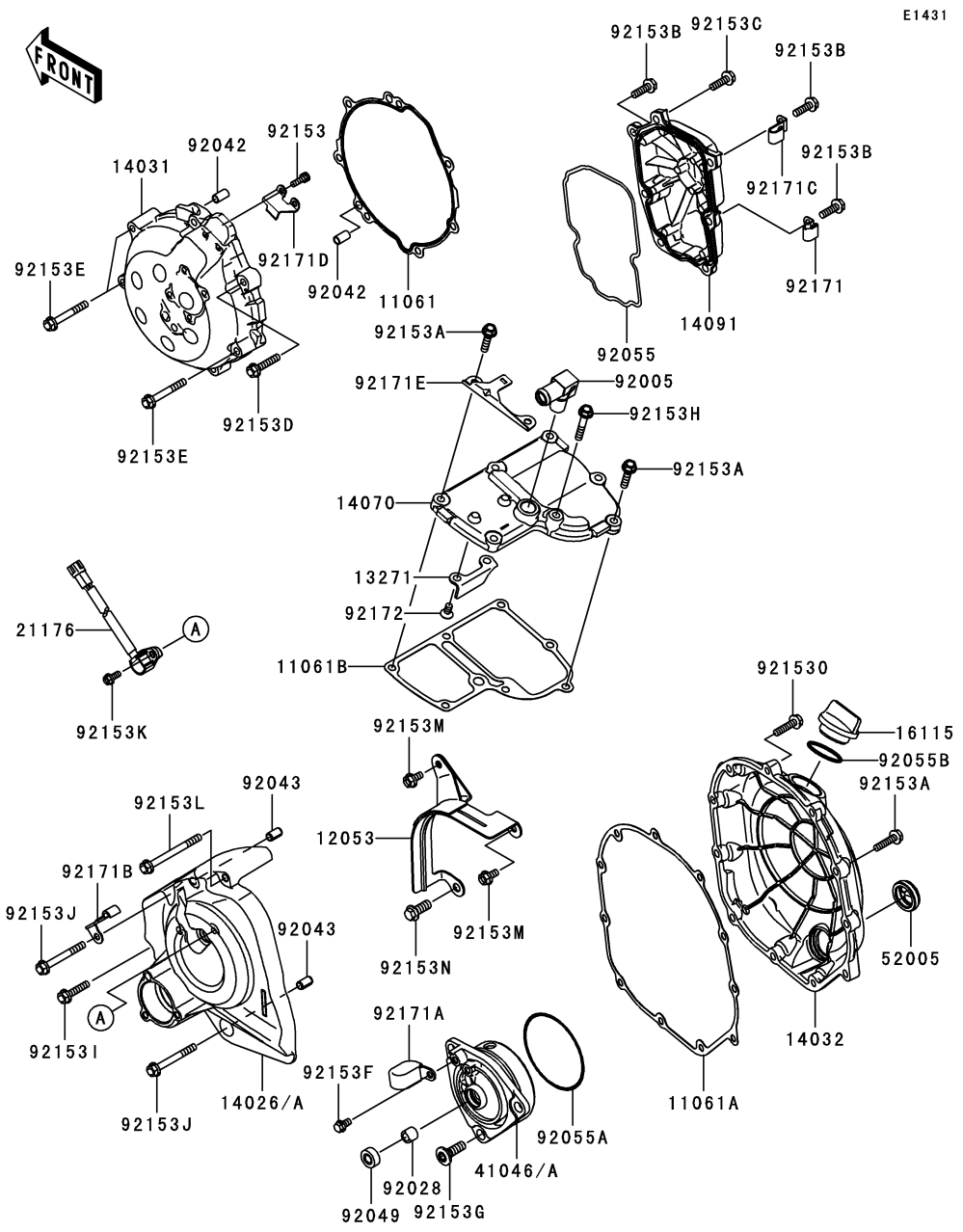

Ref. No.	Part No.	Description	Spec Code	Quantity-ZX1400			
				'06	'07		
				A6F	A7F		
92171	92171-0534	CLAMP	1	1			
92171A	92171-0594	CLAMP	1	1			
92171B	92171-0688	CLAMP	1	1			
92171C	92171-0761	CLAMP	1	1			
92171D	92171-0768	CLAMP	1	1			
92171E	92171-0769	CLAMP	1	1			
92172	92172-0263	SCREW-CSK-CROS,6X12	2	2			

This catalog covers:

'06~'07 ZX1400 A6F/A7F Engine

GRID NO.

C-8

This grid covers:

Oil Pan

E1434

Ref. No.	Part No.	Description	Spec Code	Quantity-ZX1400			
				'06	'07		
				A6F	A7F		
11061	11061-0199	GASKET,OIL PAN		1	1		
13271	13271-0769	PLATE		1	1		
27010	27010-1313	SWITCH,OIL PRESSURE		1	1		
49034	49034-0017	PAN-OIL		1	1		
92055	92055-077	RING-O,19.5MM		1	1		
92065	92065-097	GASKET,12X22X2		1	1		
92066	92066-0064	PLUG		1	1		
92066A	92066-0079	PLUG,12X15		1	1		
92153	92153-1530	BOLT,FLANGED,6X8		5	5		
92153A	92153-1569	BOLT-FLANGED,6X25		18	18		
92171	92171-1185	CLAMP		2	2		

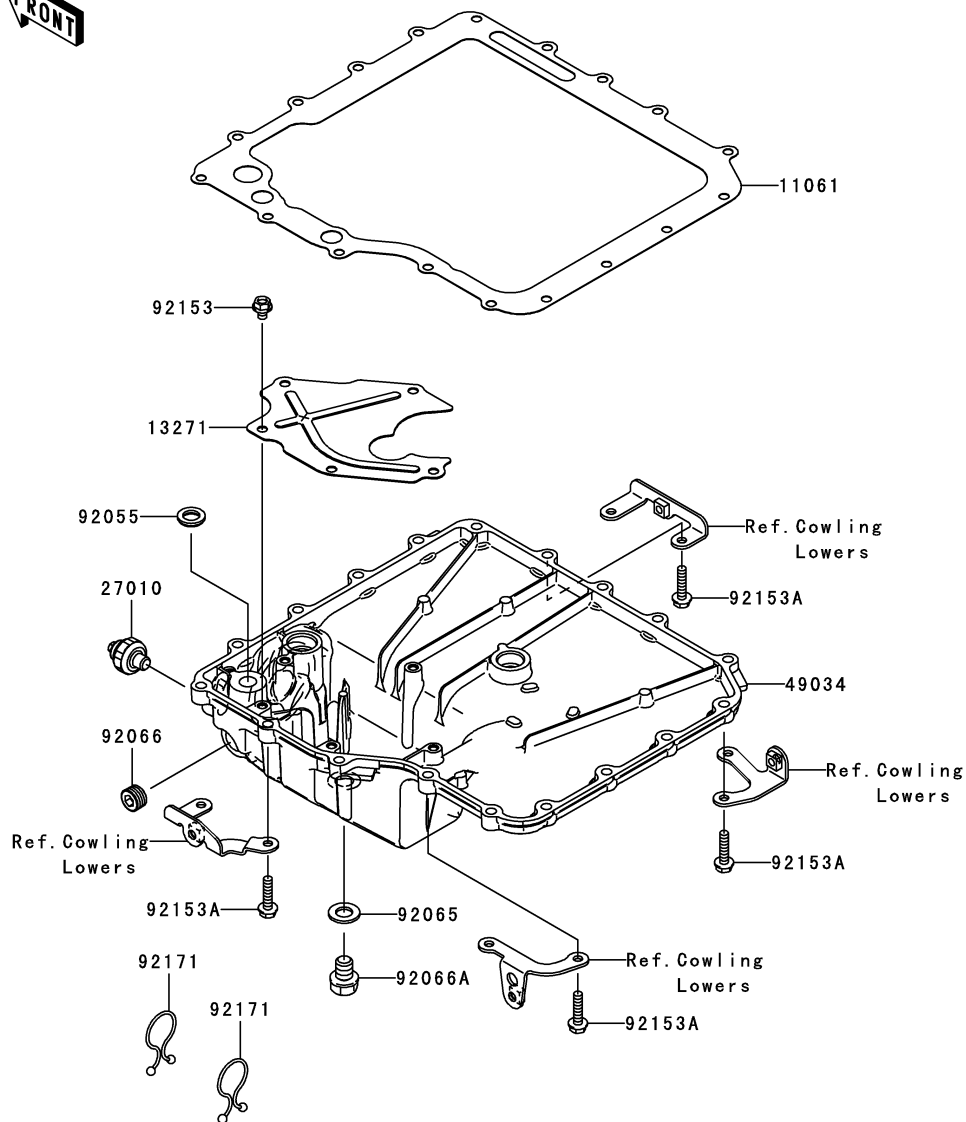

This catalog covers:

'06~'07 ZX1400 A6F/A7F Engine

GRID NO.

C-9

This grid covers:

Throttle

E1510

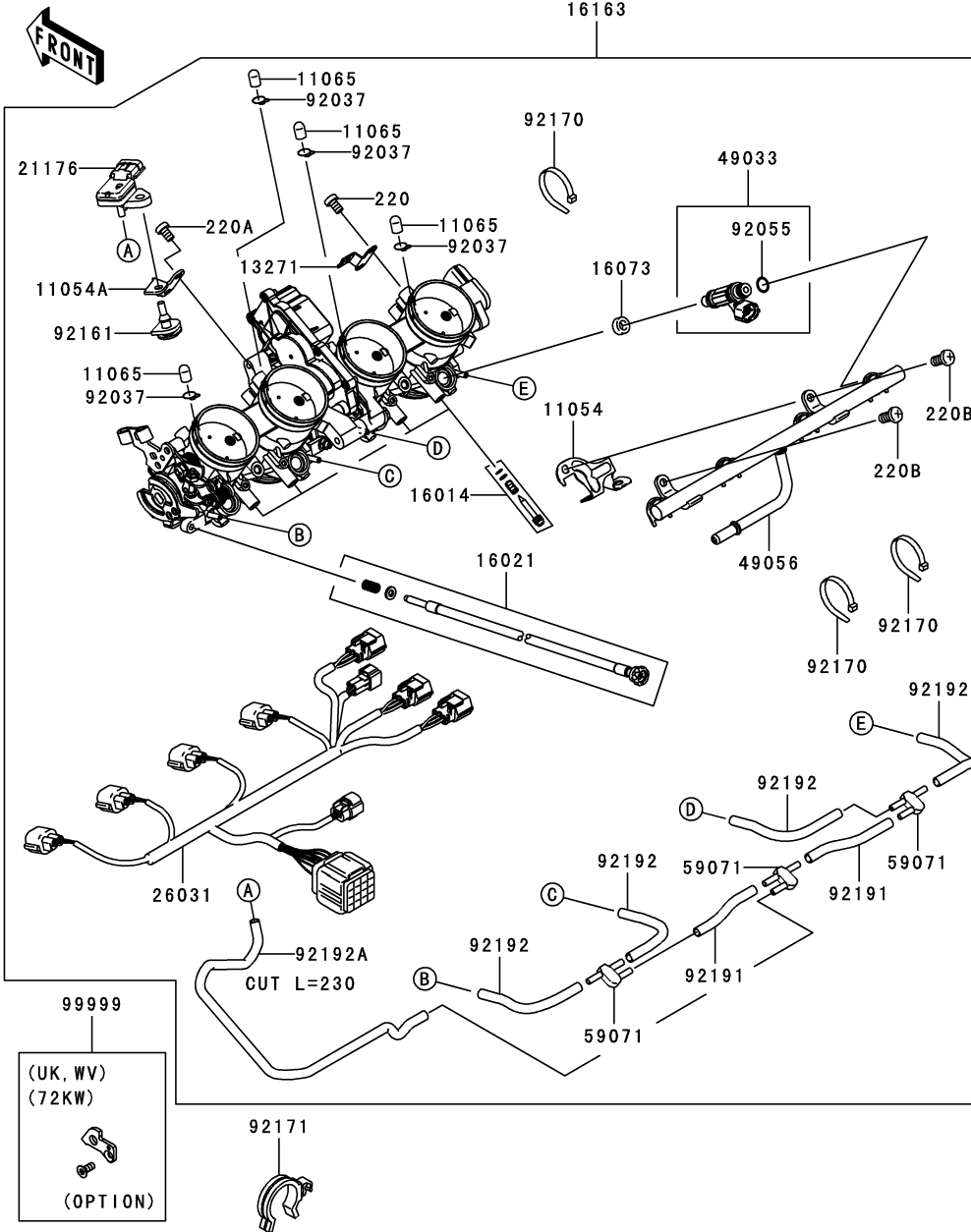

Ref. No.	Part No.	Description	Spec Code	Quantity-ZX1400			
				'06	'07		
				A6F	A7F		
11054	11054-0554	BRACKET	1	1			
11054A	11054-0556	BRACKET	1	1			
11065	11065-0072	CAP	4	4			
13271	13271-0792	PLATE	1	1			
16014	16014-0005	SCREW-PILOT AIR	4	4			
16021	16021-0007	SCREW-THROTTLE STOP	1	1			
16073	16073-1123	INSULATOR,INJECTER	4	4			
16163	16163-0073	THROTTLE-ASSY,44EIDW	1	1			
21176	21176-0058	SENSOR,PRESSURE	1	1			
26031	26031-0431	HARNESS	1	1			
49033	49033-0010	NOZZLE-INJECTION	4	4			
49056	49056-0017	PIPE-INJECTION	1	1			
59071	59071-0022	JOINT	3	3			
92037	92037-1124	CLAMP,TUBE	4	4			
92055	92055-1622	RING-O,INJECTION NOZZLE	4	4			
92161	92161-0041	DAMPER	1	1			
92170	92170-3749	CLAMP	3	3			
92171	92171-0687	CLAMP	1	1			
92191	92191-1552	TUBE,3.2X7.4X70	2	2			
92192	92192-0131	TUBE	4	4			
92192A	92192-0351	TUBE	1	1			
99999	99999-0067	KIT.,72KW	1	1			
	L- (OPTION)				UK,WV	1	
220	220D0506	SCREW-PAN-CROSS,5X6	2	2			
220A	220D0508	SCREW-PAN-CROS,5X8	2	2			
220B	220D0612	SCREW-PAN-CROSS,6X12	2	2			

This catalog covers:

'06~'07 ZX1400 A6F/A7F Engine

GRID NO.

C-10

This grid covers:

Fuel Pump

E1520

Ref. No.	Part No.	Description	Spec Code	Quantity-ZX1400			
				'06	'07		
				A6F	A7F		
49040	49040-0014	PUMP-FUEL		1	1		
51044	51044-0026	TUBE-ASSY		1	1		
92153	92153-1295	BOLT,FLANGED,6X12		5	5		
670	670E5075	O RING		1	1		

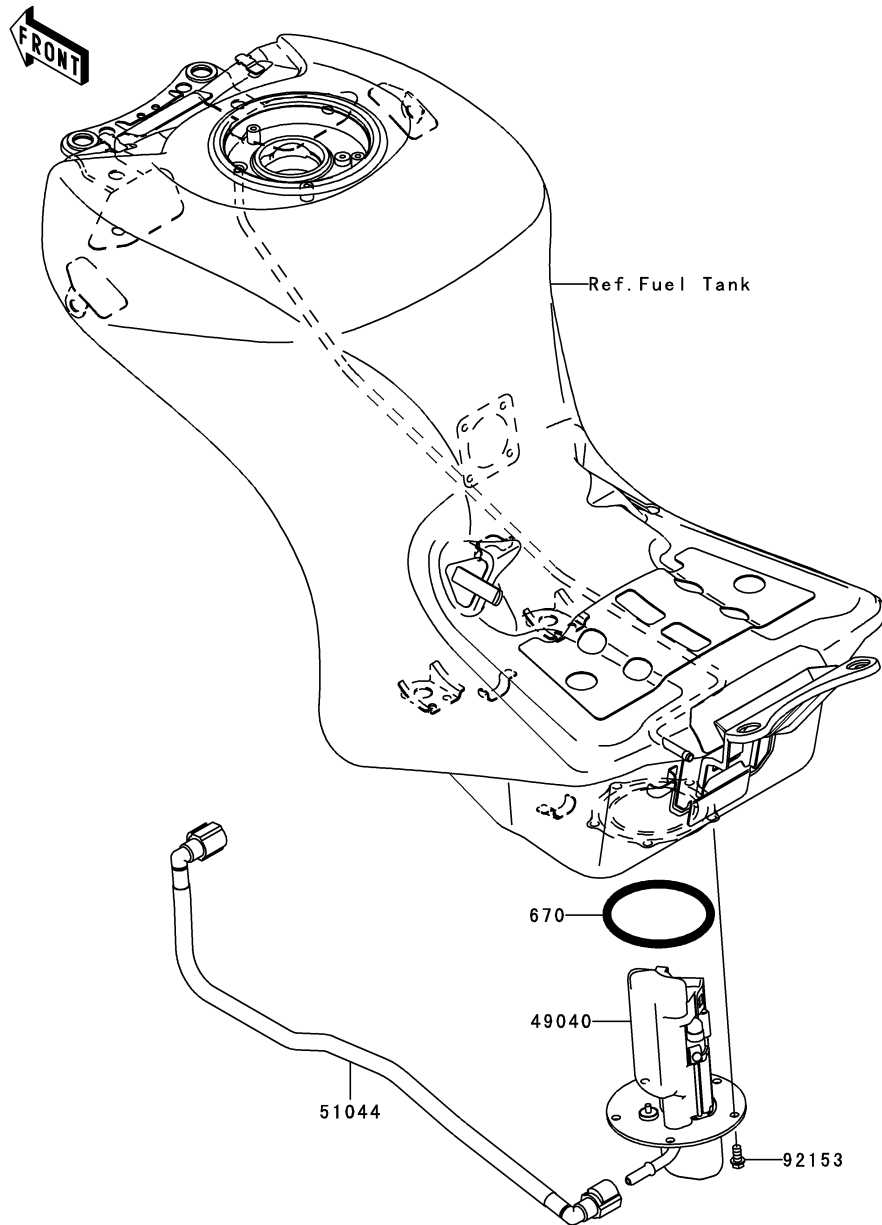

This catalog covers:

'06~'07 ZX1400 A6F/A7F Engine

GRID NO.

C-11

This grid covers:

Fuel Injection

E1530

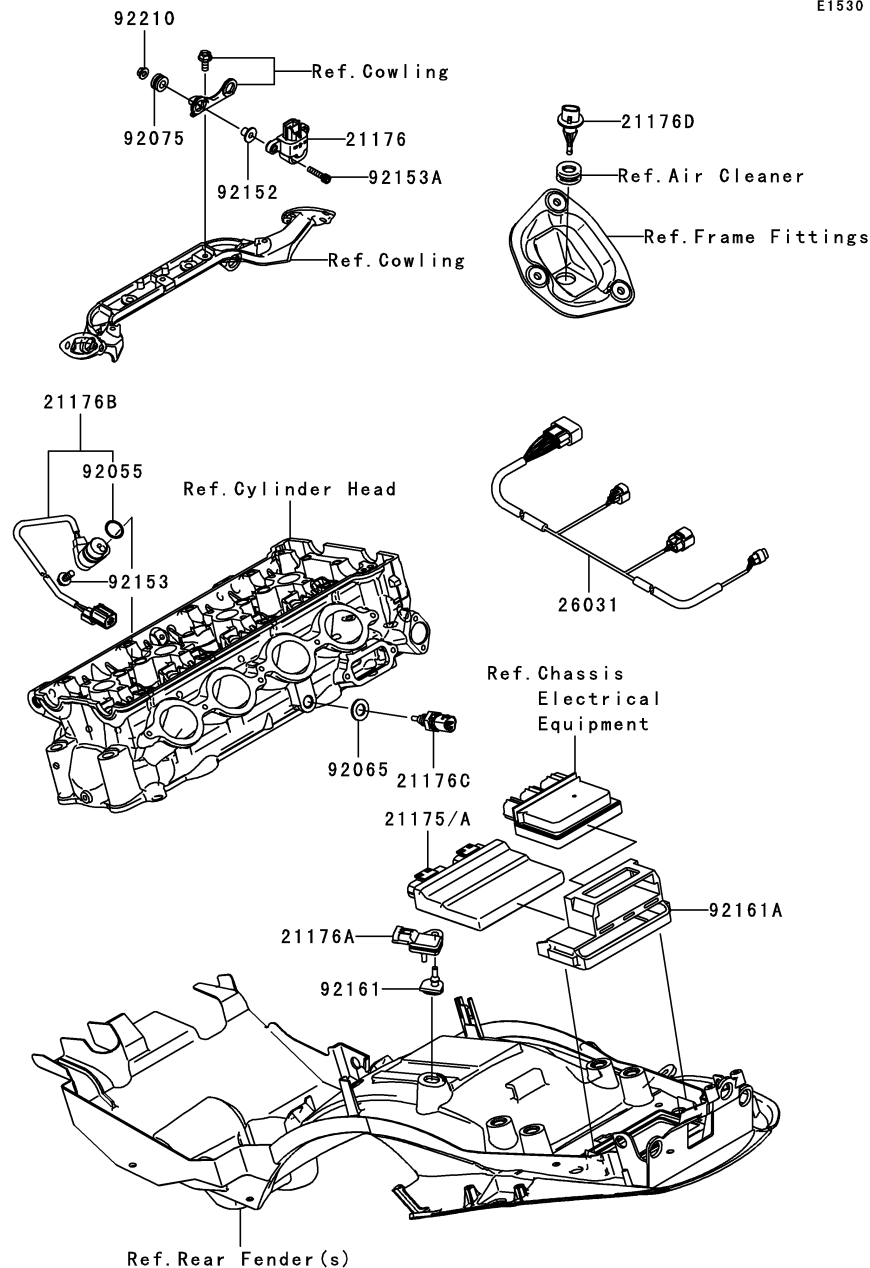

Ref. No.	Part No.	Description	Spec Code	Quantity-ZX1400			
				'06	'07		
				A6F	A7F		
21175	21175-0090	CONTROL UNIT-ELECTRONIC					
		L----- UK,WV	1	1			
21175A	21175-0102	CONTROL UNIT-ELECTRONIC					
		L----- FR	1	1			
21176	21176-0026	SENSOR,VEHICLE-DOWN					
21176A	21176-0058	SENSOR,PRESSURE	1	1			
21176B	21176-0064	SENSOR,CAM	1	1			
21176C	21176-1120	SENSOR,WATER TEMP	1	1			
21176D	21176-2106	SENSOR,AIR TEMP	1	1			
26031	26031-0364	HARNESS	1	1			
92055	92055-1639	RING-O	1	1			
92065	92065-097	GASKET,12X22X2	1	1			
92075	92075-1912	DAMPER	2	2			
92152	92152-0329	COLLAR	2	2			
92153	92153-1584	BOLT-FLANGED,6X16	1	1			
92153A	92153-1597	BOLT,SOCKET,5X22	2	2			
92161	92161-0041	DAMPER	1	1			
92161A	92161-0288	DAMPER,ECU	1	1			
92210	92210-0242	NUT,5X0.8	2	2			

This catalog covers:

'06~'07 ZX1400 A6F/A7F Engine

GRID NO.

C-12

This grid covers:

Oil Pump

E1710

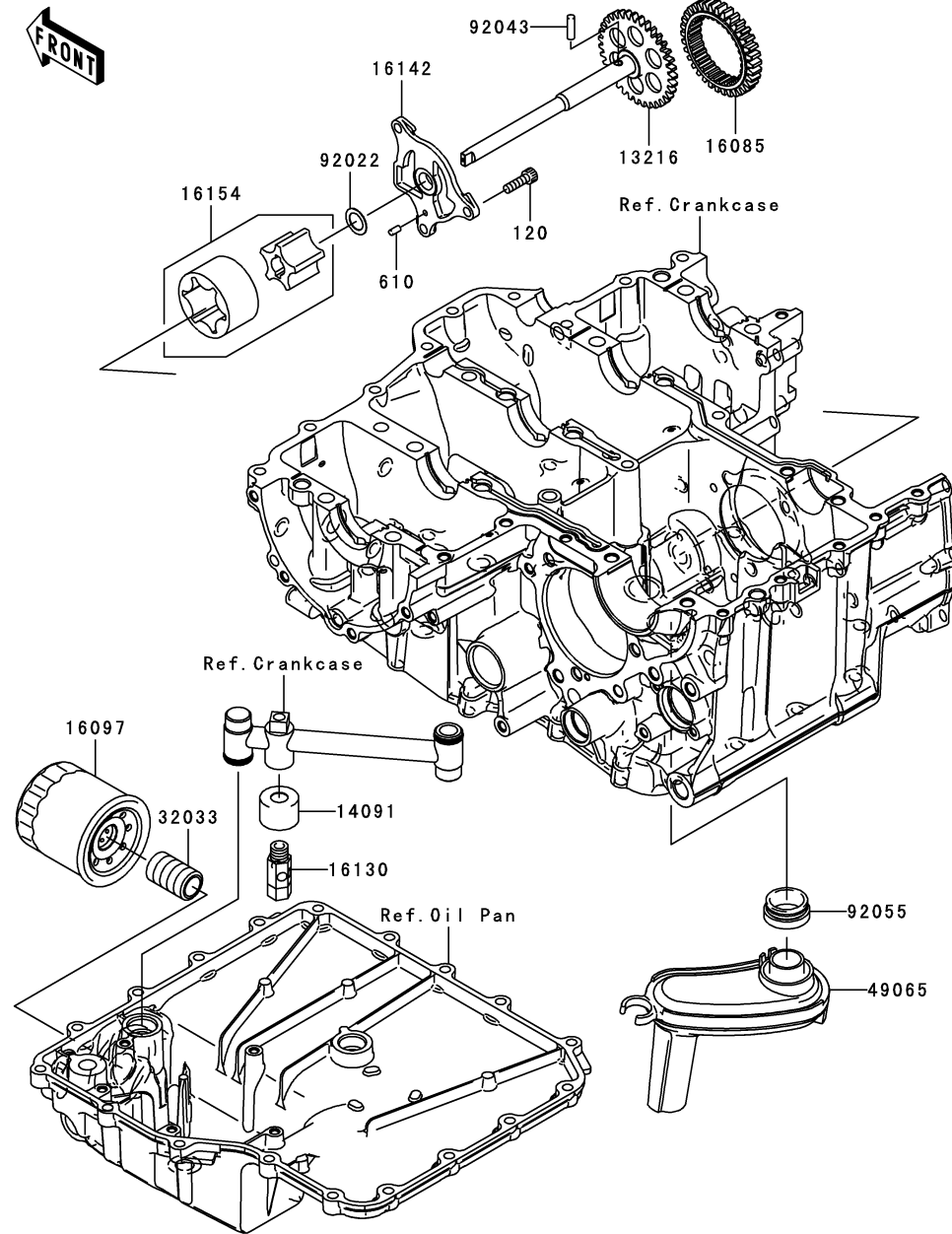

Ref. No.	Part No.	Description	Quantity-ZX1400			
			'06	'07		
			A6F	A7F		
13216	13216-0015	GEAR-COMP,OIL PUMP	1	1		
14091	14091-0497	COVER,VALVE	1	1		
16085	16085-0079	GEAR,34T	1	1		
16097	16097-0004	FILTER-ASSY-OIL	1	1		
16130	16130-1059	VALVE-ASSY-RELIEF	1	1		
16142	16142-0027	COVER-PUMP	1	1		
16154	16154-0047	ROTOR-PUMP	1	1		
32033	32033-1535	PIPE,OIL FILTER	1	1		
49065	49065-0014	FILTER-OIL	1	1		
92022	92022-1224	WASHER,13.2X20X0.5	1	1		
92043	92043-1444	PIN,17.9X5.0	1	1		
92055	92055-1503	RING-O,OIL FILTER	1	1		
120	120CA0620	BOLT-SOCKET,6X20	3	3		
610	610A0408	ROLLER,4X8	1	1		

This catalog covers:

'06~'07 ZX1400 A6F/A7F Engine

GRID NO.

C-13

This grid covers:

Generator

E1810

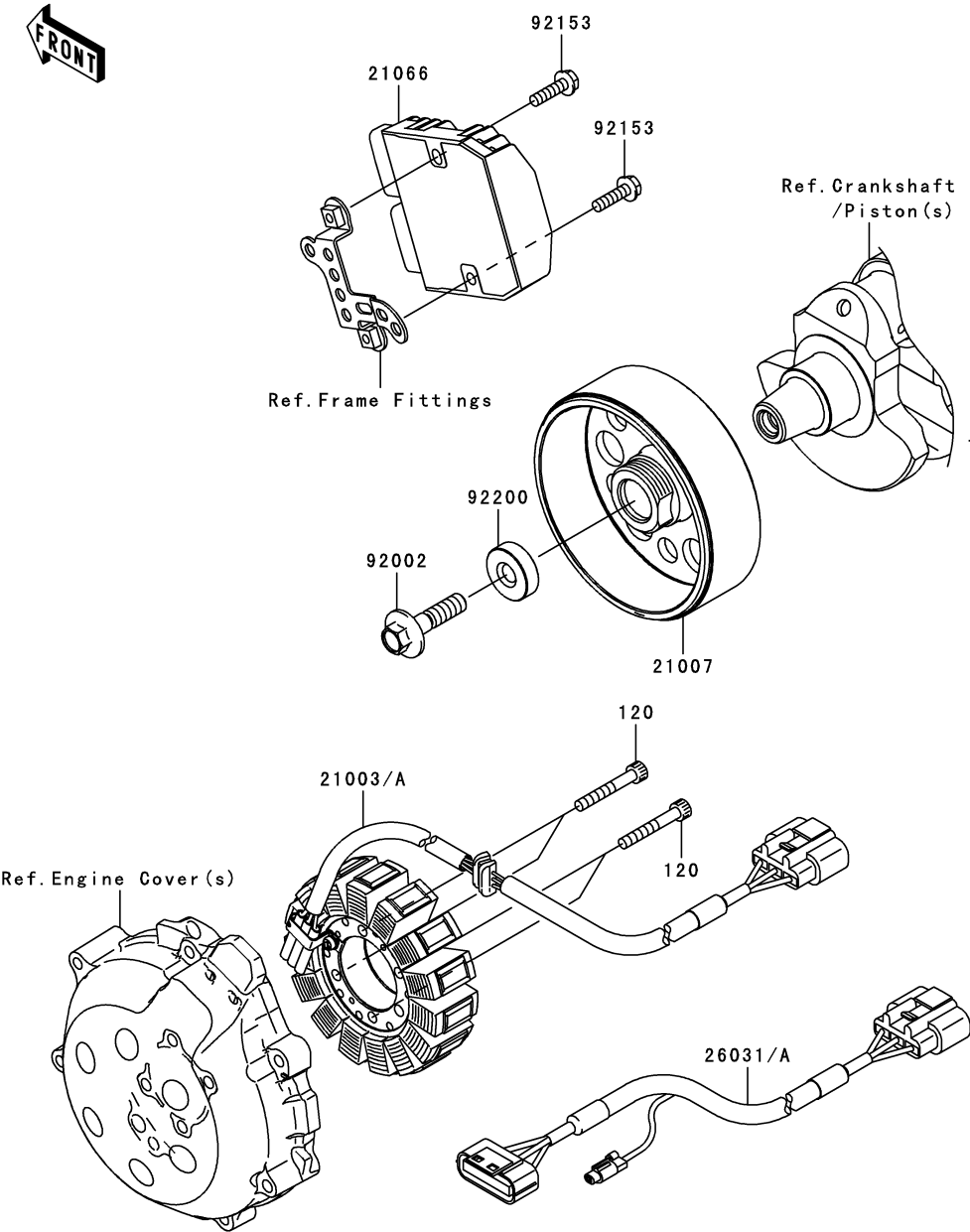

Ref. No.	Part No.	Description	Spec Code	Quantity-ZX1400			
				'06	'07		
				A6F	A7F		
21003	21003-0055	STATOR		1			
21003A	21003-0059	STATOR			1		
21007	21007-0067	ROTOR		1	1		
21066	21066-0008	REGULATOR-VOLTAGE		1	1		
26031	26031-0471	HARNESS		1			
26031A	26031-0506	HARNESS			1		
92002	92002-1296	BOLT,FLANGED,10X40		1	1		
92153	92153-1598	BOLT,FLANGED,6X22		2	2		
92200	92200-1241	WASHER		1	1		
120	120CA0640	BOLT-SOCKET,6X40		4	4		

This catalog covers:

'06~'07 ZX1400 A6F/A7F Engine

GRID NO.

C-14

This grid covers:

Ignition System

E1830

Ref. No.	Part No.	Description	Spec Code	Quantity-ZX1400			
				'06	'07		
				A6F	A7F		
21007	21007-0066	ROTOR		1	1		
21171	21171-0005	COIL-ASSY-IGNITION		4	4		
26031	26031-0360	HARNESS		1	1		
59026	59026-0016	COIL-PULSING		1			
59026A	59026-0021	COIL-PULSING			1		
92070	92070-0014	PLUG-SPARK,CR9EIA(NGK)		AR	AR		
92153	92153-0549	BOLT,FLANGED,8X23		1	1		
92153A	92153-1293	BOLT,SOCKET,5X12		2	2		
92171	92171-0524	CLAMP		1	1		

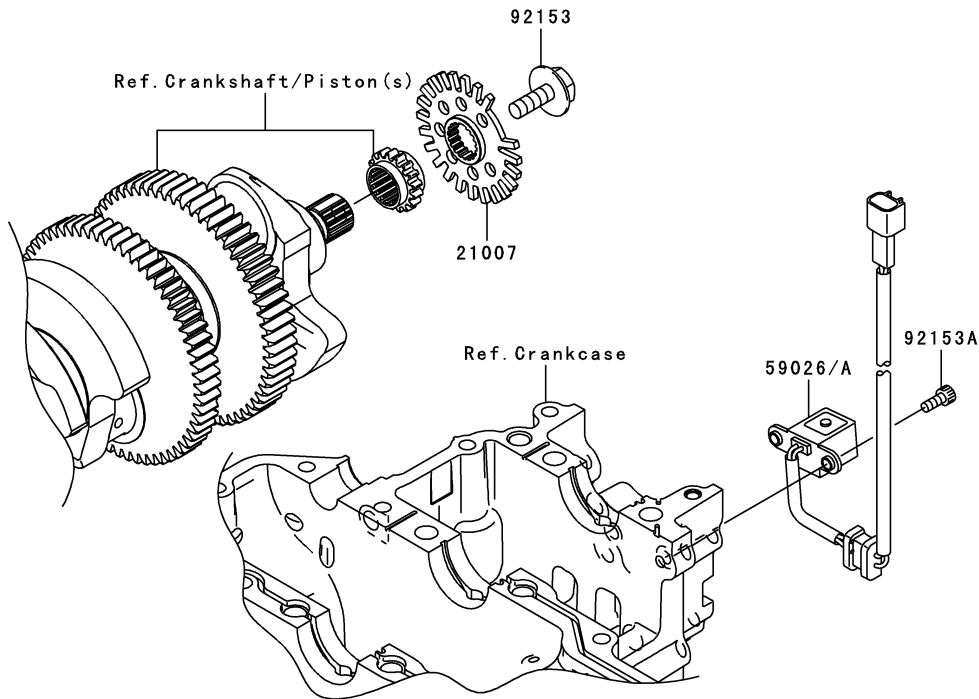
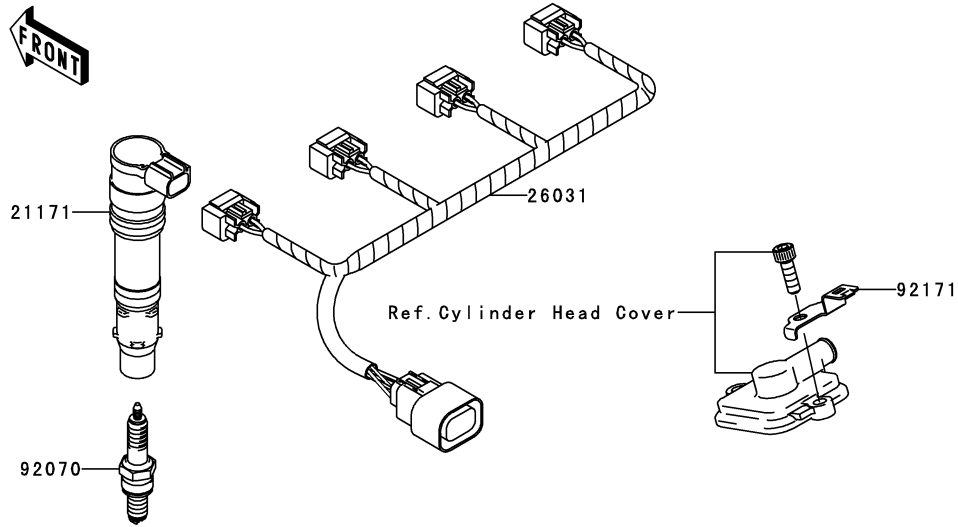

This catalog covers:

'06~'07 ZX1400 A6F/A7F Engine

GRID NO.

D-3

This grid covers:

Starter Motor

E1840

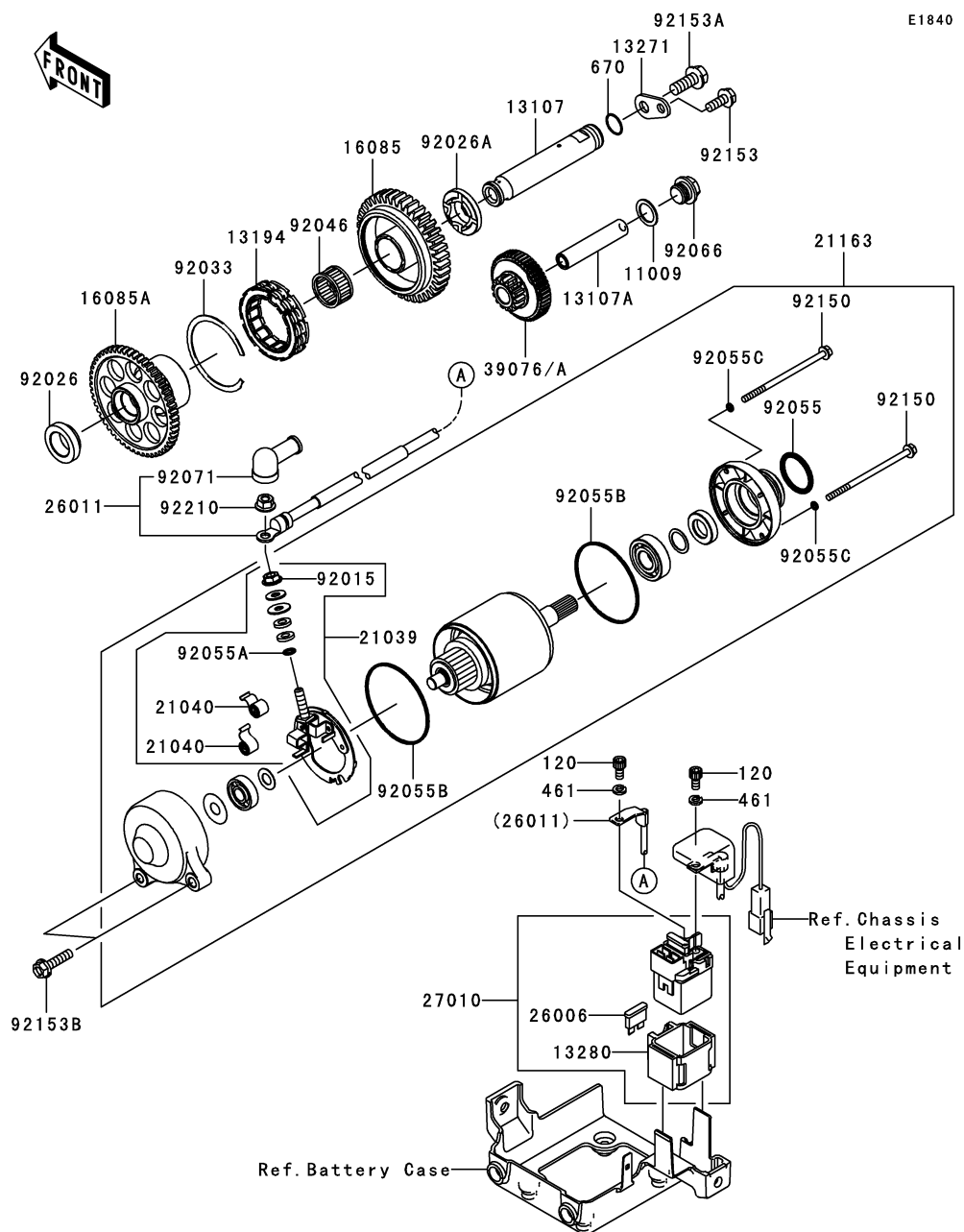

Ref. No.	Part No.	Description	Quantity-ZX1400			
			'06	'07		
			A6F	A7F		
11009	11009-1238	GASKET,14.3X20X1	1	1		
13107	13107-0110	SHAFT	1	1		
13107A	13107-0136	SHAFT	1	1		
13194	13194-3704	CLUTCH-ONEWAY PLATE	1	1		
13271	13271-0845	PLATE	1	1		
13280	13280-1263	HOLDER	1	1		
16085	16085-0080	GEAR	1	1		
16085A	16085-0081	GEAR	1	1		
21039	21039-1066	BRUSH	1	1		
21040	21040-1057	SPRING-BRUSH	2	2		
21163	21163-0031	STARTER-ELECTRIC	1	1		
26006	26006-1006	FUSE,30A-G	1	1		
26011	26011-0122	WIRE-LEAD	1	1		
27010	27010-1446	SWITCH,MAGNETIC	1	1		
39076	39076-0007	LIMITER	1			
39076A	39076-0011	LIMITER		1		
92015	92015-1476	NUT,STARTER MOTOR	1	1		
92026	92026-0080	SPACER,LH	1	1		
92026A	92026-0081	SPACER,RH	1	1		
92033	92033-3731	RING-SNAP	1	1		
92046	92046-1288	BEARING-NEEDLE	1	1		
92055	92055-1276	RING-O	1	1		
92055A	92055-1370	RING-O,4.5X2.0	1	1		
92055B	92055-1550	RING-O	2	2		
92055C	92055-1551	RING-O	2	2		
92066	92066-1273	PLUG,14X8	1	1		
92071	92071-0024	GROMMET	1	1		
92150	92150-1969	BOLT,FLANGED,4X80	2	2		
92153	92153-1551	BOLT,FLANGED,6X16	1	1		
92153A	92153-1554	BOLT,FLANGED,8X20	1	1		
92153B	92153-1592	BOLT,FLANGED,6X25	2	2		
92210	92210-0241	NUT,6X1.0	1	1		
120	120CA0510	BOLT-SOCKET,5X10	2	2		
461	461DA0500	WASHER-SPRING	2	2		
670	670D2014	O RING,14MM	1	1		

This catalog covers:

'06~'07 ZX1400 A6F/A7F Engine

GRID NO.

D-4

This grid covers:

Radiator

E3032

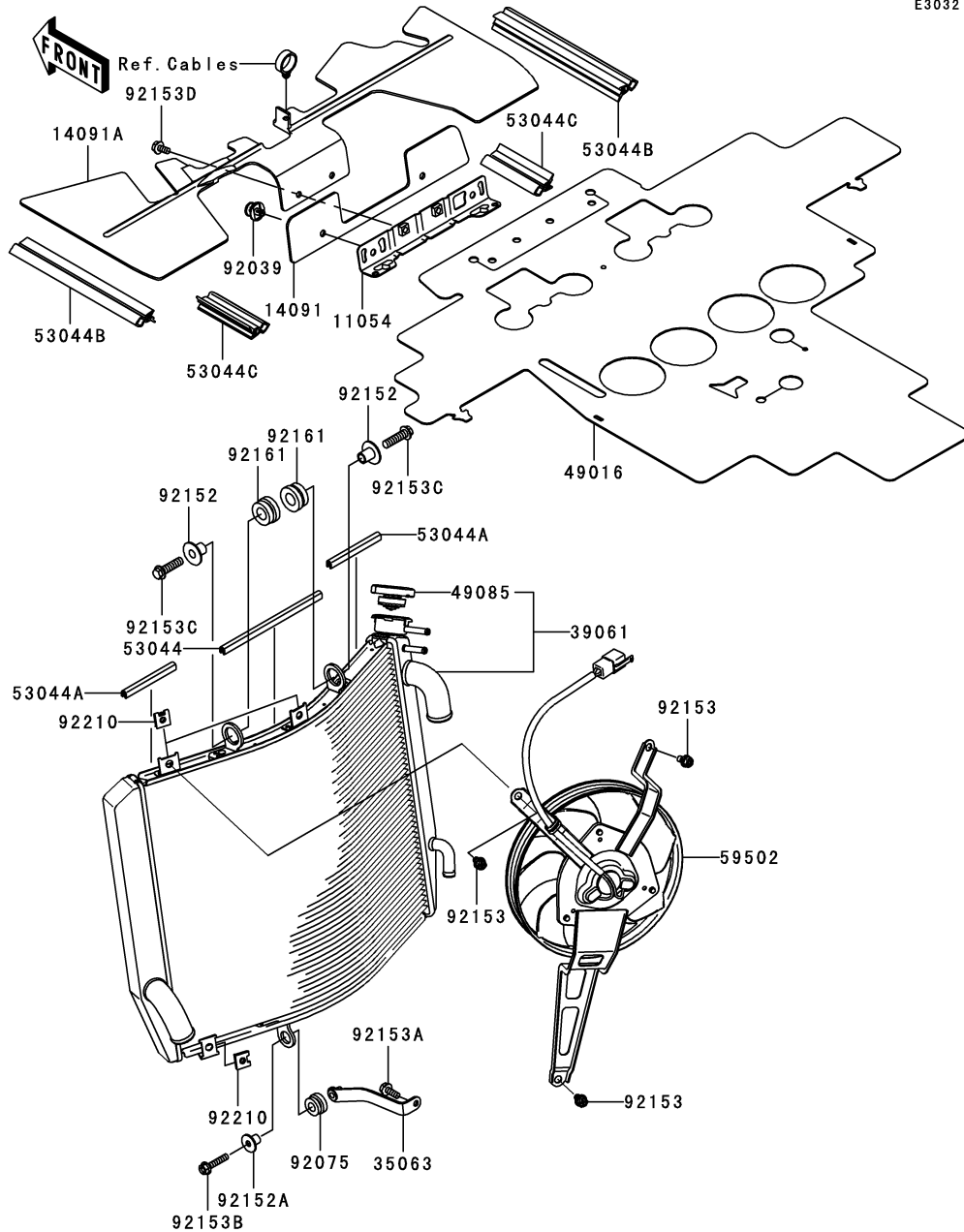

Ref. No.	Part No.	Description	Spec Code	Quantity-ZX1400			
				'06	'07		
				A6F	A7F		
11054	11054-0866	BRACKET	1	1			
14091	14091-0621	COVER,HOT WIND	1	1			
14091A	14091-0622	COVER,HOT WIND	1	1			
35063	35063-0231	STAY	1	1			
39061	39061-0080	RADIATOR-ASSY	1	1			
49016	49016-0036	COVER-SEAL,HOT WIND	1	1			
49085	49085-1070	CAP-ASSY-PRESSURE,P1.1	1	1			
53044	53044-0016	TRIM	1	1			
53044A	53044-0018	TRIM	2	2			
53044B	53044-0020	TRIM	2	2			
53044C	53044-1220	TRIM	2	2			
59502	59502-0021	FAN-ASSY	1	1			
92039	92039-0014	RIVET	2	2			
92075	92075-1123	DAMPER,RUBBER	1	1			
92152	92152-0439	COLLAR	2	2			
92152A	92152-0440	COLLAR	1	1			
92153	92153-1316	BOLT,6X12	3	3			
92153A	92153-1584	BOLT-FLANGED,6X16	1	1			
92153B	92153-1590	BOLT,FLANGED,6X30	1	1			
92153C	92153-1591	BOLT,FLANGED-SMALL,8X30	2	2			
92153D	92153-1660	BOLT,FLANGED,6X12	2	2			
92161	92161-0304	DAMPER	2	2			
92210	92210-0243	NUT	3	3			

This catalog covers:

'06~'07 ZX1400 A6F/A7F Engine

GRID NO.

D-5

This grid covers:

Oil Cooler

E3034

Ref. No.	Part No.	Description	Spec Code	Quantity-ZX1400			
				'06	'07		
				A6F	A7F		
39062	39062-0111	HOSE-COOLING,O/C-CYLINDER	1	1			
39062A	39062-0167	HOSE-COOLING,O/C-RADIATOR	1	1			
39067	39067-0010	COOLER-OIL	1	1			
92153	92153-1566	BOLT-FLANGED,6X22	4	4			
92170	92170-3729	CLAMP	4	4			
92171	92171-0546	CLAMP	1	1			
92200	92200-0312	WASHER,6.5X16X2	4	4			
671	671B2565	O RING,65MM	1	1			

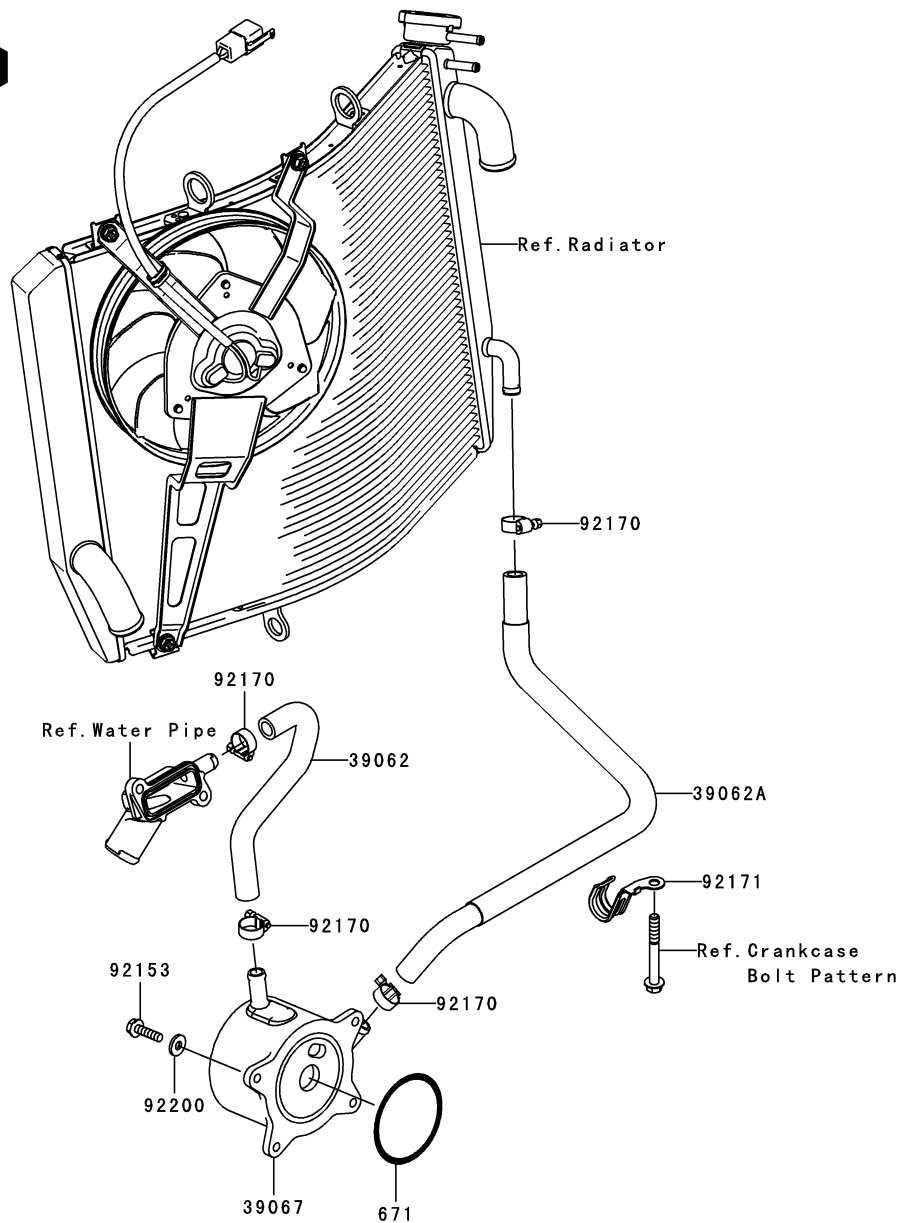

This catalog covers:

'06~'07 ZX1400 A6F/A7F Engine

GRID NO.

D-6

This grid covers:

Water Pipe

E3037

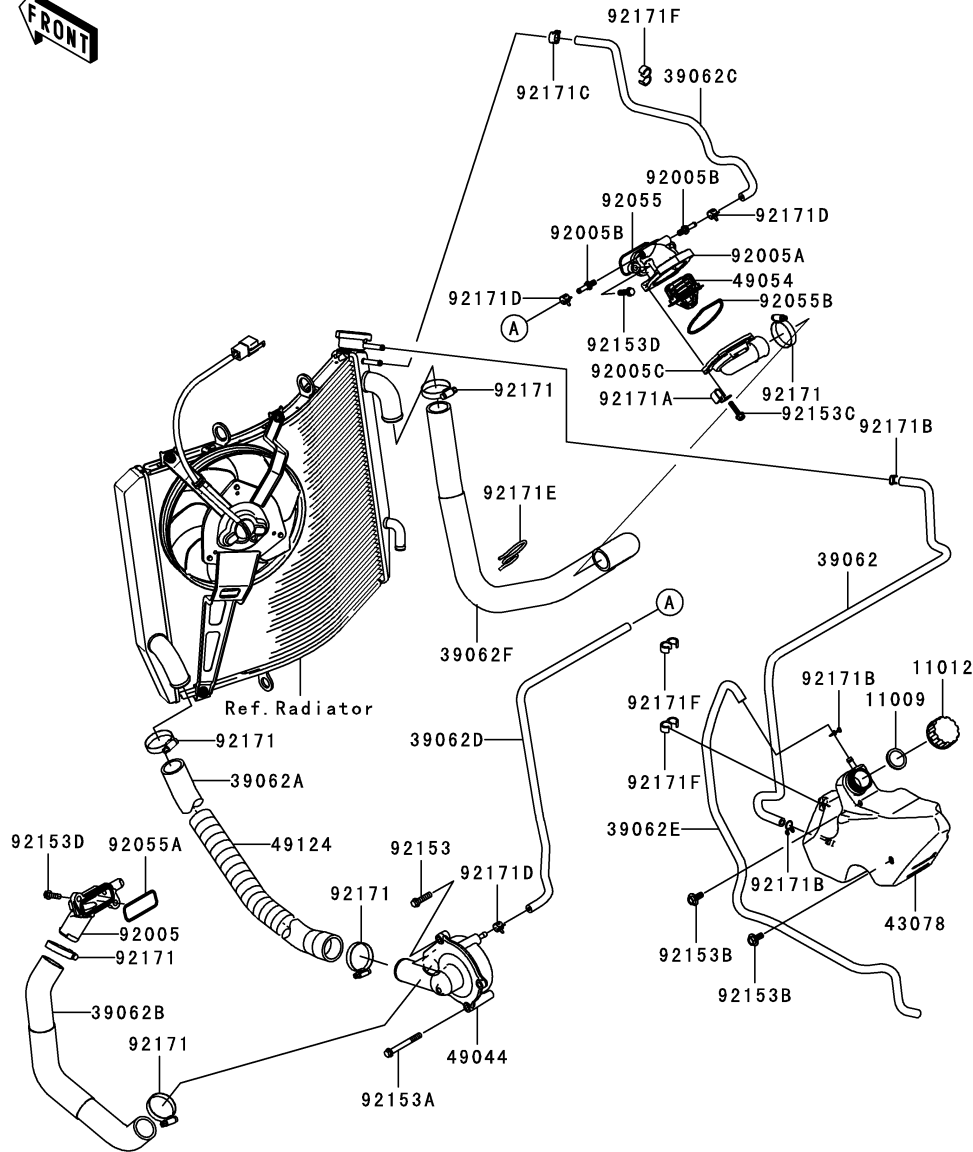

Ref. No.	Part No.	Description	Spec Code	Quantity-ZX1400	
				'06	'07
				A6F	A7F
11009	11009-1145	GASKET,RESERVOIR TANK CAP		1	1
11012	11012-1084	CAP		1	1
39062	39062-0047	HOSE-COOLING,L=797		1	1
39062A	39062-0113	HOSE-COOLING,RAD-W/P		1	1
39062B	39062-0114	HOSE-COOLING,W/P-CYL.HEAD		1	1
39062C	39062-0116	HOSE-COOLING,AIR VENT		1	1
39062D	39062-0123	HOSE-COOLING,L=514.9		1	1
39062E	39062-0151	HOSE-COOLING,L=597		1	1
39062F	39062-0168	HOSE-COOLING,CYL.HEAD-RAD		1	1
43078	43078-0028	RESERVOIR		1	1
49044	49044-0004	PUMP-WATER		1	1
49054	49054-1067	THERMOSTAT		1	1
49124	49124-0001	SPRING-TUBE GUARD		1	1
92005	92005-0045	FITTING,CYLINDER		1	1
92005A	92005-0047	FITTING,THERMO CASE		1	1
92005B	92005-0056	FITTING		2	2
92005C	92005-1275	FITTING,THERMO CAP		1	1
92055	92055-0021	RING-O,YP 27.6 57.6 1.9		1	1
92055A	92055-1402	RING-O		1	1
92055B	92055-1699	RING-O,THERMOSTAT CAP		1	1
92153	92153-1585	BOLT,FLANGED-SMALL,6X25		1	1
92153A	92153-1586	BOLT,FLANGED-SMALL,6X55		1	1
92153B	92153-1587	BOLT,UPSET-WP,6X16		2	2
92153C	92153-1588	BOLT,FLANGED,5X18		4	4
92153D	92153-1589	BOLT,FLANGED-SMALL,6X20		4	4
92171	92171-0179	CLAMP		6	6
92171A	92171-0534	CLAMP		1	1
92171B	92171-0718	CLAMP		3	3
92171C	92171-0719	CLAMP		1	1
92171D	92171-0720	CLAMP		3	3
92171E	92171-0786	CLAMP		1	1
92171F	92171-1184	CLAMP		3	3

This catalog covers:

'06~'07 ZX1400 A6F/A7F Chassis

GRID NO.

E-3

This grid covers:

Frame

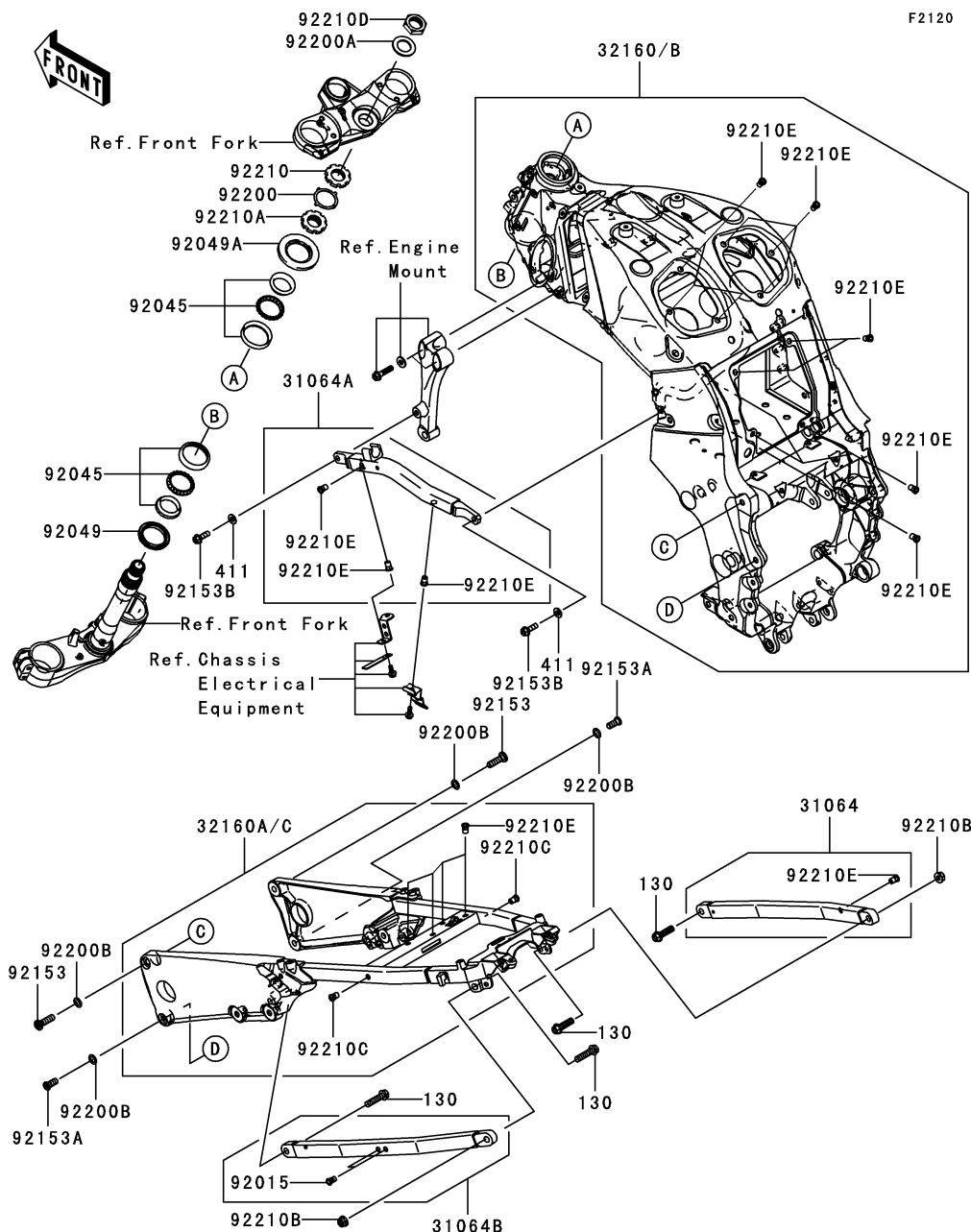

Ref. No.	Part No.	Description	Spec Code	Quantity-ZX1400			
				'06	'07		
				A6F	A7F		
31064	31064-0045-11E	PIPE-COMP,RR,RH,F.S.BLACK	1	1			
31064A	31064-0054-11E	PIPE-COMP,SUB FRAME,LH,BLACK	1	1			
31064B	31064-0065-11E	PIPE-COMP,RR,LH,F.S.BLACK	1	1			
32160	32160-0159-11E	FRAME-COMP,FR,F.S.BLACK	1				
32160A	32160-0160-11E	FRAME-COMP,RR,F.S.BLACK	1				
32160B	32160-0219-11E	FRAME-COMP,FR,F.S.BLACK				1	
32160C	32160-0222-11E	FRAME-COMP,RR,F.S.BLACK				1	
92015	92015-1791	NUT,POP,6MM,L=15	2	2			
92045	92045-1384	BEARING-BALL,SF07A17PX1V1	2	2			
92049	92049-0022	SEAL-OIL,DS35X55X4	1	1			
92049A	92049-1382	SEAL-OIL,XXM 43 75 6.4J	1	1			
92153	92153-1699	BOLT,SOCKET,10X35	2	2			
92153A	92153-1700	BOLT,SOCKET,10X22	2	2			
92153B	92153-1768	BOLT,FLANGED,8X25	2	2			
92200	92200-0281	WASHER	1	1			
92200A	92200-0282	WASHER,25.5X42X2.3	1	1			
92200B	92200-0324	WASHER,11X18X1	4	4			
92210	92210-0095	NUT,35MM	1	1			
92210A	92210-0096	NUT,35MM	1	1			
92210B	92210-0321	NUT,LOCK,FLANGED,10MM	2	2			
92210C	92210-0324	NUT,POP,6MM,L=16.5	2	2			
92210D	92210-1334	NUT,25MM	1	1			
92210E	92210-1397	NUT,POP,6MM,L=15	20	20			
130	130BA1040	BOLT-FLANGED,10X40	4	4			
411	411B0800	WASHER-PLAIN,8MM	2	2			

This catalog covers:

'06~'07 ZX1400 A6F/A7F Chassis

GRID NO.

E-4

This grid covers:

Engine Mount

F2122

Ref. No.	Part No.	Description	Spec Code	Quantity-ZX1400			
				'06	'07		
				A6F	A7F		
32190	32190-0205	BRACKET-ENGINE,FR,LH		1	1		
32190A	32190-0206	BRACKET-ENGINE,FR,RH		1	1		
92152	92152-0368	COLLAR,L=43.2		1	1		
92152A	92152-0370	COLLAR,ADJUST,RR,LWR		1	1		
92152B	92152-0371	COLLAR,ADJUST,RR,UPP		1	1		
92152C	92152-0502	COLLAR,8.8X20X7		4	4		
92153	92153-1619	BOLT,12X268		1	1		
92153A	92153-1620	BOLT,12X312		1	1		
92153B	92153-1769	BOLT,SOCKET,10X45		2	2		
92153C	92153-1770	BOLT,FLANGED,8X35		4	4		
92210	92210-0287	NUT,LOCK,FLANGED,12MM		2	2		
411	411AA1000	WASHER-PLAIN,10MM		2	2		

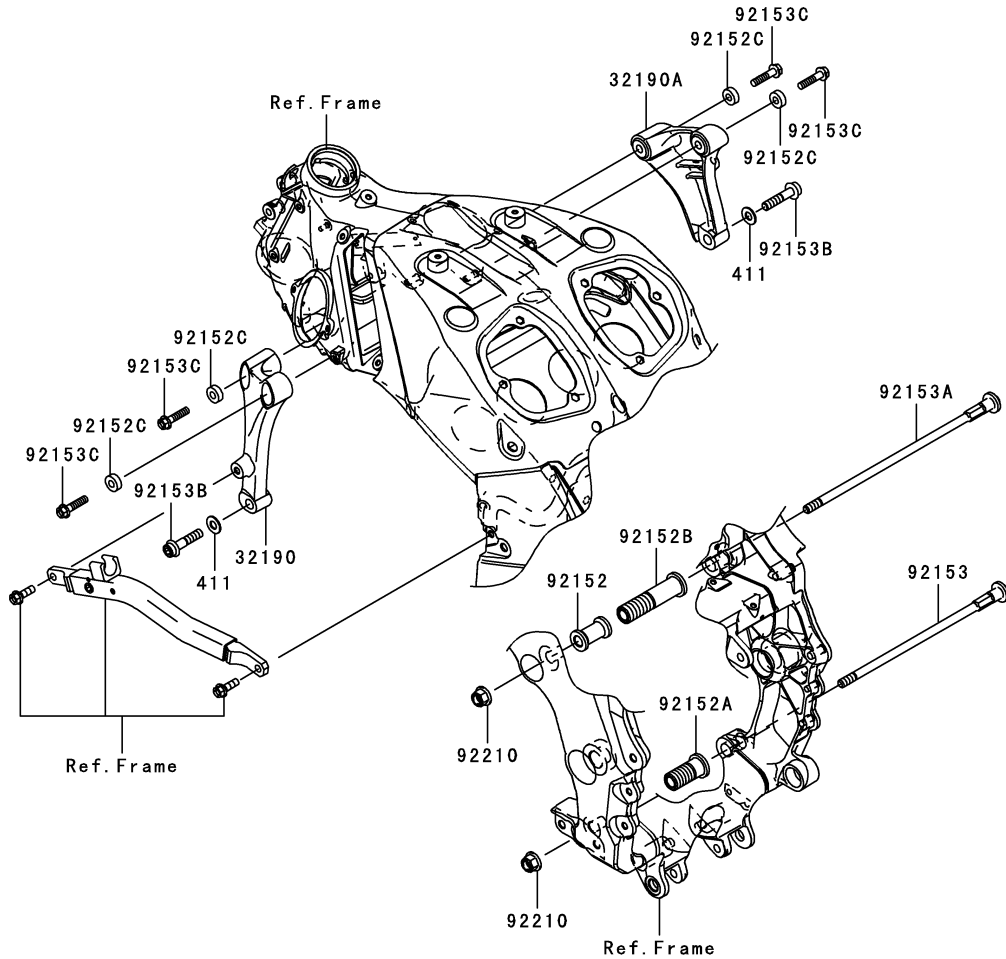

This catalog covers:

'06~'07 ZX1400 A6F/A7F Chassis

GRID NO.

E-5

This grid covers:

Frame Fittings(1/2)

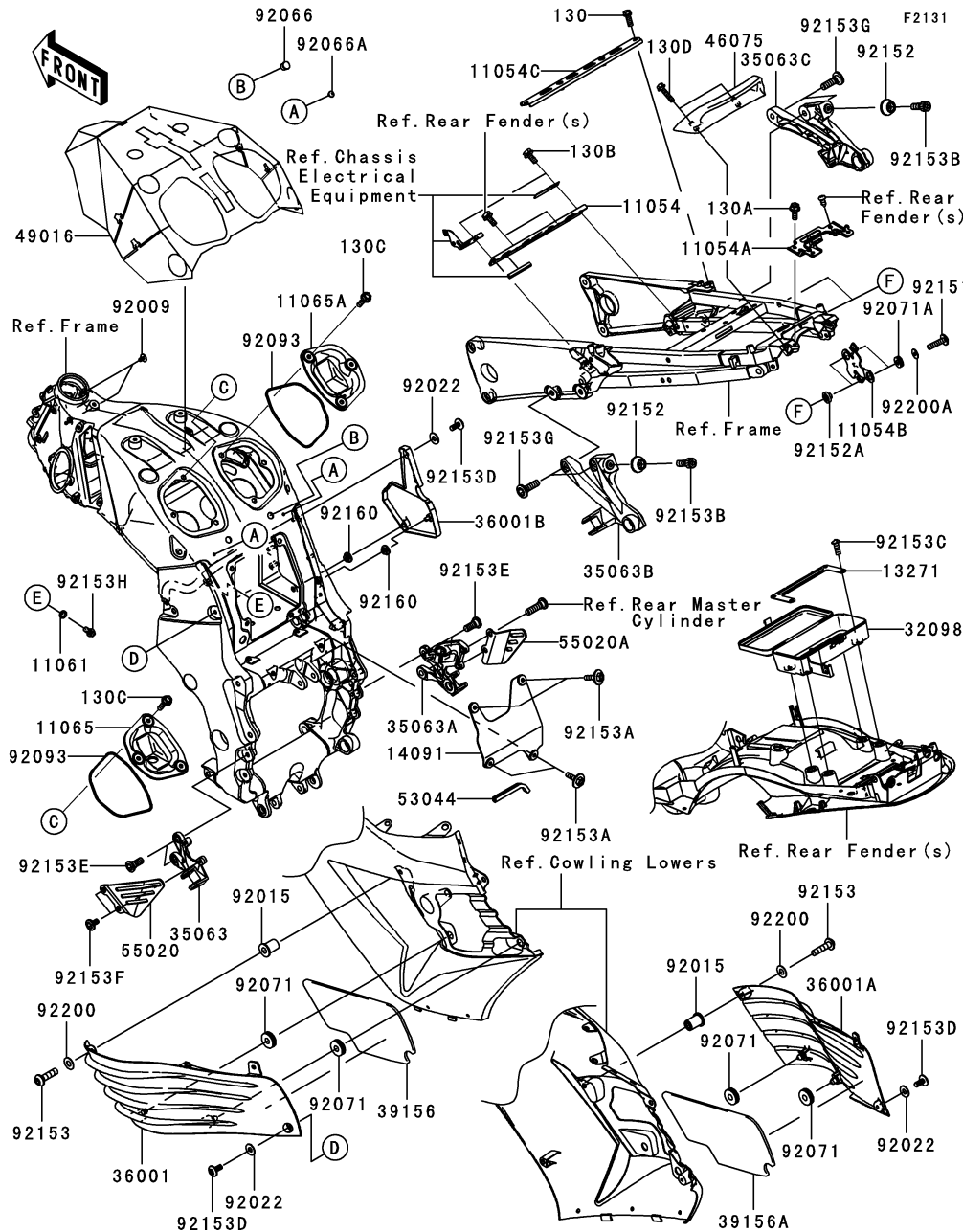

Ref. No.	Part No.	Description	Spec Code	Quantity-ZX1400			
				'06	'07		
				A6F	A7F		
11054	11054-0225	BRACKET,RR FENDER,FR		1	1		
11054A	11054-0694	BRACKET,REAR FENDER&TAIL COVER		1	1		
11054B	11054-0718	BRACKET,REGULATOR		1	1		
11054C	11054-0757	BRACKET,FUEL TANK,RR		1	1		
11061	11061-0107	GASKET		1	1		
11065	11065-0132	CAP,AIR CLEANER,LH		1	1		
11065A	11065-0133	CAP,AIR CLEANER,RH		1	1		
13271	13271-0779	PLATE,TOOL CASE		1	1		
14091	14091-0534	COVER,BATTERY,BACK		1	1		
32098	32098-0009	CASE-TOOL		1	1		
35063	35063-0234-11E	STAY,FR,LH,F.S.BLACK		1	1		
35063A	35063-0235-11E	STAY,FR,RH,F.S.BLACK		1	1		
35063B	35063-0353-11E	STAY,RR,LH,F.S.BLACK		1	1		
35063C	35063-0354-11E	STAY,RR,RH,F.S.BLACK		1	1		
36001	36001-0069-11J	COVER-SIDE,KNEE GRIP,LH,BLACK		1	1		
36001A	36001-0070-11J	COVER-SIDE,KNEE GRIP,RH,BLACK		1	1		
36001B	36001-0080-11J	COVER-SIDE,BATTERY,RH,BLACK		1	1		
39156	39156-0185	PAD,KNEE GRIP COVER,LH		1	1		
39156A	39156-0186	PAD,KNEE GRIP COVER,RH		1	1		
46075	46075-1104-21	GRIP,TAIL,F.BLACK		1	1		
49016	49016-0034	COVER-SEAL		1	1		
53044	53044-1200	TRIM,L=100		1	1		
55020	55020-0211	GUARD,FRONT STEP,LH		1	1		
55020A	55020-0212	GUARD,FRONT STEP,RH		1	1		
92009	92009-1661	SCREW,6X10		2	2		
92015	92015-1757	NUT,WELL,5MM		2	2		
92022	92022-1143	WASHER,6.5X16X1		3	3		
92066	92066-1081	PLUG		1	1		
92066A	92066-1547	PLUG		2	2		
92071	92071-056	GROMMET		4	4		
92071A	92071-1115	GROMMET		2	2		
92093	92093-1507	SEAL		2	2		
92151	92151-1611	BOLT,SOCKET,6X25		2	2		
92152	92152-0426	COLLAR		2	2		
92152A	92152-0470	COLLAR		2	2		
92153	92153-1244	BOLT,SOCKET,5X16		2	2		
92153A	92153-1423	BOLT,6X16		4	4		
92153B	92153-1522	BOLT,SOCKET,10X23		2	2		
92153C	92153-1555	BOLT,6X20		4	4		
92153D	92153-1612	BOLT,SOCKET,6X14		3	3		

This catalog covers:

'06~'07 ZX1400 A6F/A7F Chassis

GRID NO.

E-6

This grid covers:

Frame Fittings(2/2)

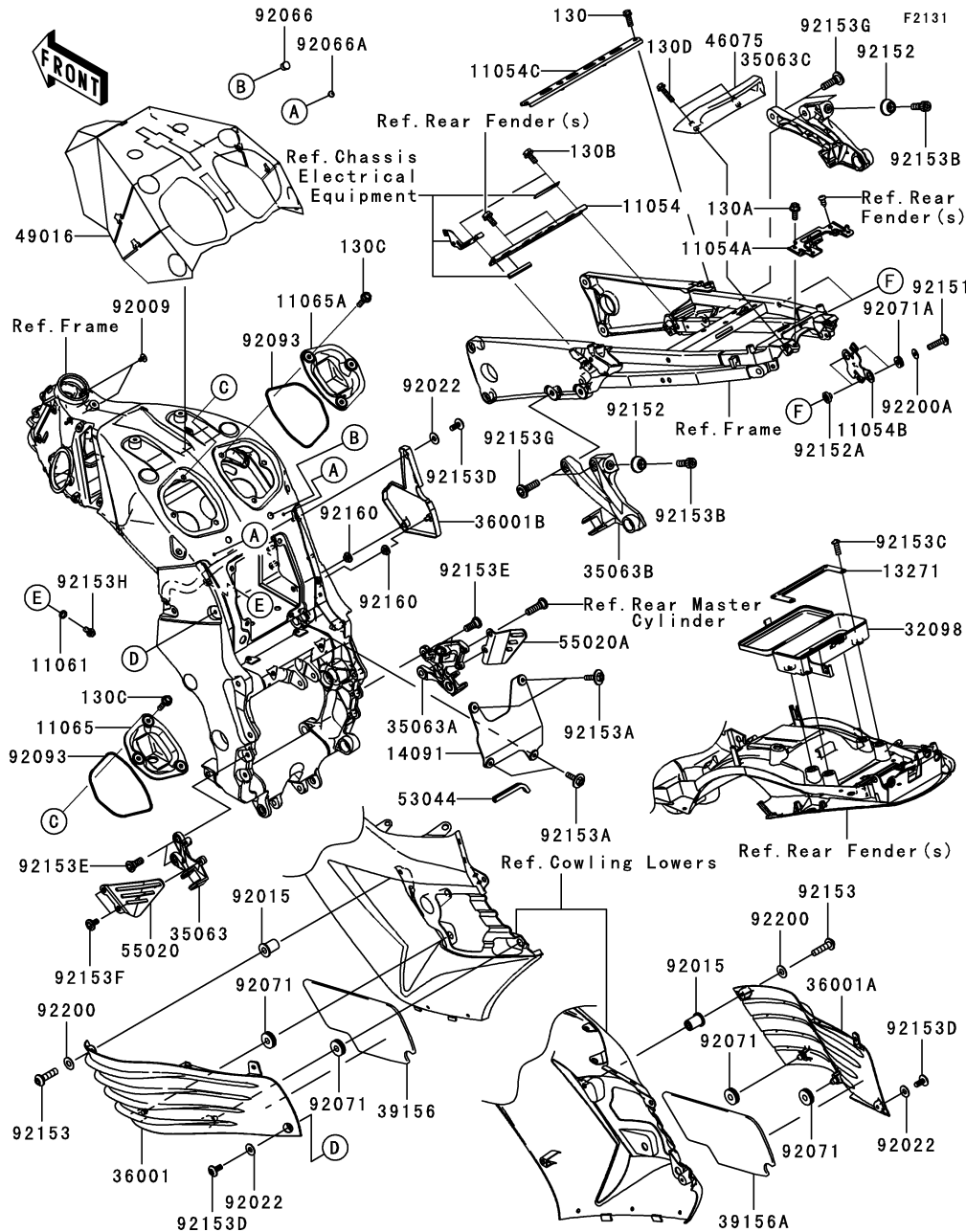

Ref. No.	Part No.	Description	Spec Code	Quantity-ZX1400			
				'06	'07		
				A6F	A7F		
92153E	92153-1621	BOLT,SOCKET,8X20	4	4			
92153F	92153-1622	BOLT,6MM	2	2			
92153G	92153-1630	BOLT,SOCKET,8X30	4	4			
92153H	92153-1676	BOLT,FLANGED,6X14	1	1			
92160	92160-1613	DAMPER	2	2			
92200	92200-0006	WASHER,NYLONE,5.3X11.5X0.5	2	2			
92200A	92200-0283	WASHER,6.5X20X1.6	2	2			
130	130BA0612	BOLT-FLANGED,6X12	2	2			
130A	130BA0616	BOLT-FLANGED,6X16	2	2			
130B	130BA0618	BOLT-FLANGED,6X18	2	2			
130C	130BA0622	BOLT-FLANGED,6X22	6	6			
130D	130BA0835	BOLT-FLANGED,8X35	2	2			

This catalog covers:

'06~'07 ZX1400 A6F/A7F Chassis

GRID NO.

E-7

This grid covers:

Battery Case

F2132

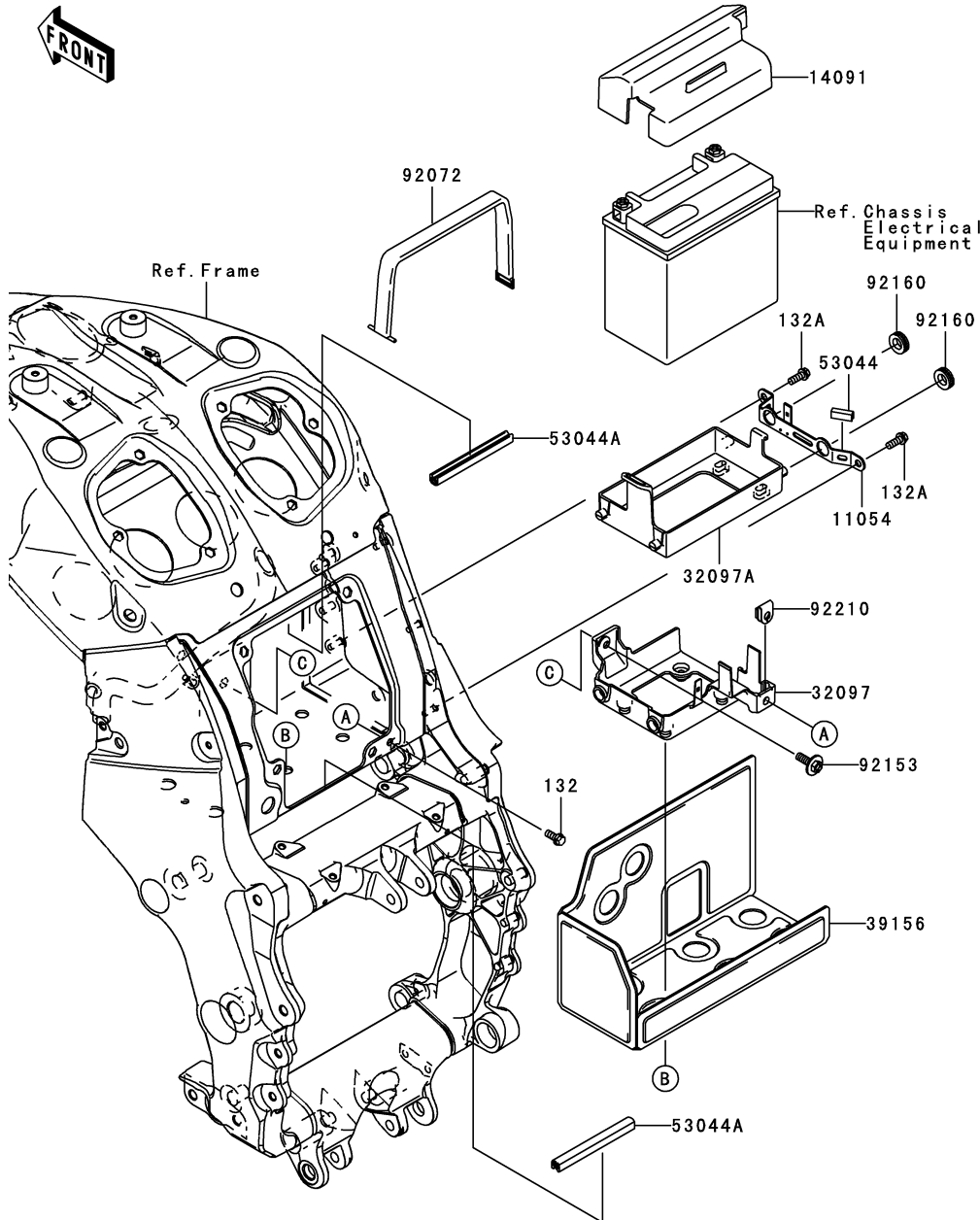

Ref. No.	Part No.	Description	Spec Code	Quantity-ZX1400				
				'06	'07			
				A6F	A7F			
11054	11054-0633	BRACKET,BATTERY			1	1		
14091	14091-0533	COVER,BATTERY,UPP			1	1		
32097	32097-0012	CASE-BATTERY			1	1		
32097A	32097-0013	CASE-BATTERY			1	1		
39156	39156-0143	PAD,BATTERY,INNER			1	1		
53044	53044-0021	TRIM,L=20			1	1		
53044A	53044-1200	TRIM,L=100			2	2		
92072	92072-1377	BAND,L=290			1	1		
92153	92153-1463	BOLT,6X22			1	1		
92160	92160-1278	DAMPER			2	2		
92210	92210-1355	NUT,6MM			1	1		
132	132BA0614	BOLT-FLANGED-SMALL,6X14			1	1		
132A	132BA0616	BOLT-FLANGED-SMALL,6X16			2	2		

This catalog covers:

'06~'07 ZX1400 A6F/A7F Chassis

GRID NO.

E-8

This grid covers:

Swingarm

F2141

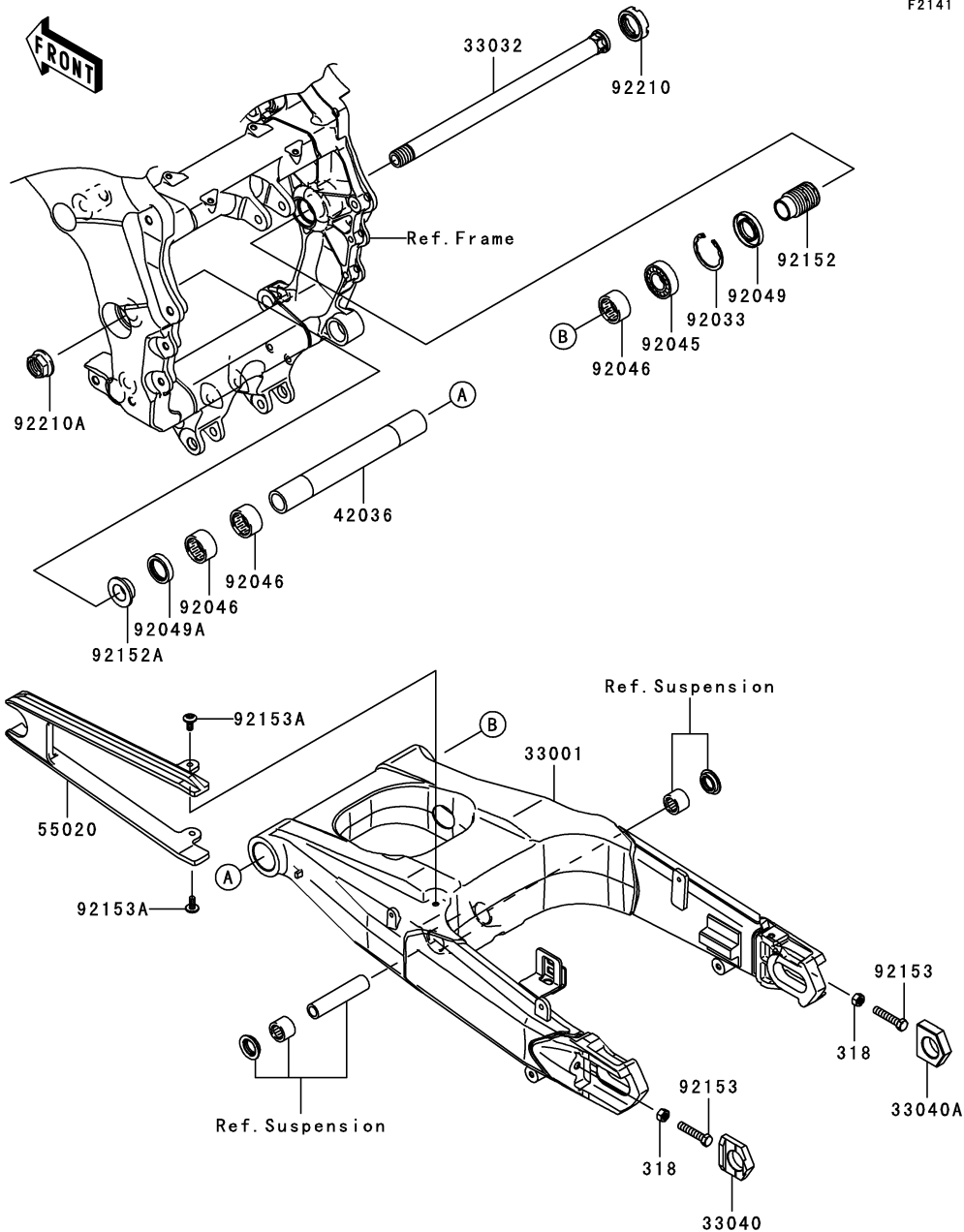

Ref. No.	Part No.	Description	Spec Code	Quantity-ZX1400			
				'06	'07		
				A6F	A7F		
33001	33001-0073-11E	ARM-COMP-SWING,F.S.BLACK	1	1			
33032	33032-0013	SHAFT-SWING ARM	1	1			
33040	33040-0017	ADJUSTER-CHAIN,LH	1	1			
33040A	33040-0018	ADJUSTER-CHAIN,RH	1	1			
42036	42036-1341	SLEEVE,SWING ARM PIVOT,L=226	1	1			
55020	55020-0206	GUARD,CHAIN	1	1			
92033	92033-1041	RING-SNAP,42MM	1	1			
92045	92045-0017	BEARING-BALL,6004UL11	1	1			
92046	92046-0008	BEARING-NEEDLE,7E-HVS 28X34X17	3	3			
92049	92049-1314	SEAL-OIL,MHSA25 42 6	1	1			
92049A	92049-1352	SEAL-OIL,MHSA25X34X7	1	1			
92152	92152-0362	COLLAR,SWING ARM,RH,L=47	1	1			
92152A	92152-0363	COLLAR,SWING ARM,LH,L=12.5	1	1			
92153	92153-1407	BOLT,8X55	2	2			
92153A	92153-1612	BOLT,SOCKET,6X14	2	2			
92210	92210-0134	NUT,30MM	1	1			
92210A	92210-0320	NUT,FLANGED,20MM	1	1			
318	318BA0800	NUT-HEX-SMALL,8MM	2	2			

This catalog covers:

'06~'07 ZX1400 A6F/A7F Chassis

GRID NO.

E-9

This grid covers:

Suspension

F2150

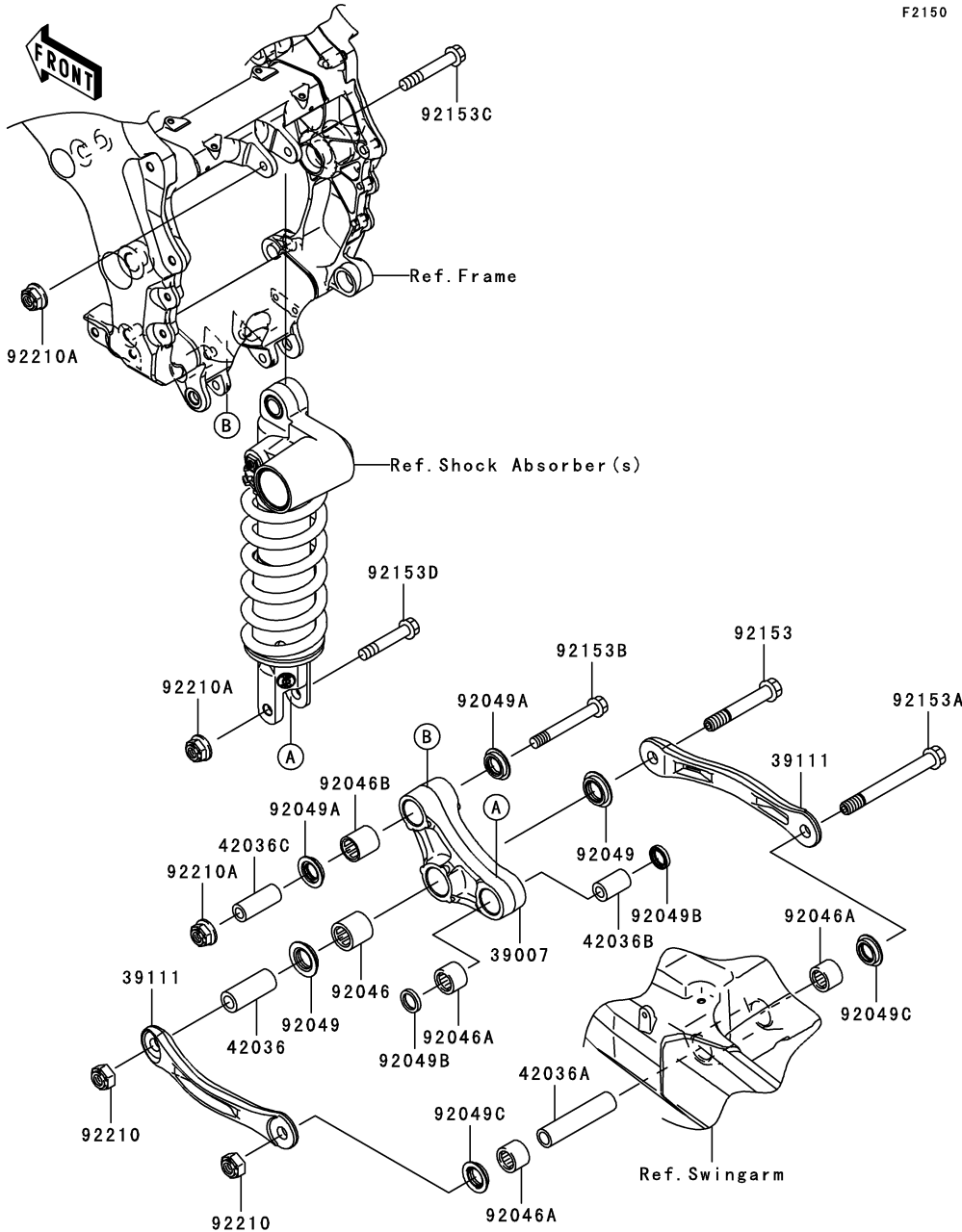

Ref. No.	Part No.	Description	Spec Code	Quantity-ZX1400			
				'06	'07		
				A6F	A7F		
39007	39007-0061	ARM-SUSP,UNI TRAK	1	1			
39111	39111-0025	ROD-TIE,SUSPENSION	2	2			
42036	42036-1111	SLEEVE,12.1X20X50	1	1			
42036A	42036-1231	SLEEVE,12.1X18X82	1	1			
42036B	42036-1258	SLEEVE,10.1X18X30	1	1			
42036C	42036-1342	SLEEVE,10.1X17X44.5	1	1			
92046	92046-1236	BEARING-NEEDLE,7E-HVS20X27X25	1	1			
92046A	92046-1272	BEARING-NEEDLE,SFYZM182417	3	3			
92046B	92046-1273	BEARING-NEEDLE,SFYZM172425	1	1			
92049	92049-1109	SEAL-OIL,ARM	2	2			
92049A	92049-1223	SEAL-OIL,MHA17245.7F	2	2			
92049B	92049-1225	SEAL-OIL,MHA18244	2	2			
92049C	92049-1493	SEAL-OIL,KCR MF018N1	2	2			
92153	92153-1367	BOLT,FLANGED,12X75	1	1			
92153A	92153-1368	BOLT,FLANGED,12X110	1	1			
92153B	92153-1613	BOLT,FLANGED,10X77	1	1			
92153C	92153-1614	BOLT,FLANGED,10X62	1	1			
92153D	92153-1615	BOLT,FLANGED,10X55	1	1			
92210	92210-0274	NUT,LOCK,12MM	2	2			
92210A	92210-0321	NUT,LOCK,FLANGED,10MM	3	3			

This catalog covers:

'06~'07 ZX1400 A6F/A7F Chassis

GRID NO.

E-10

This grid covers:

Footrests

F2160

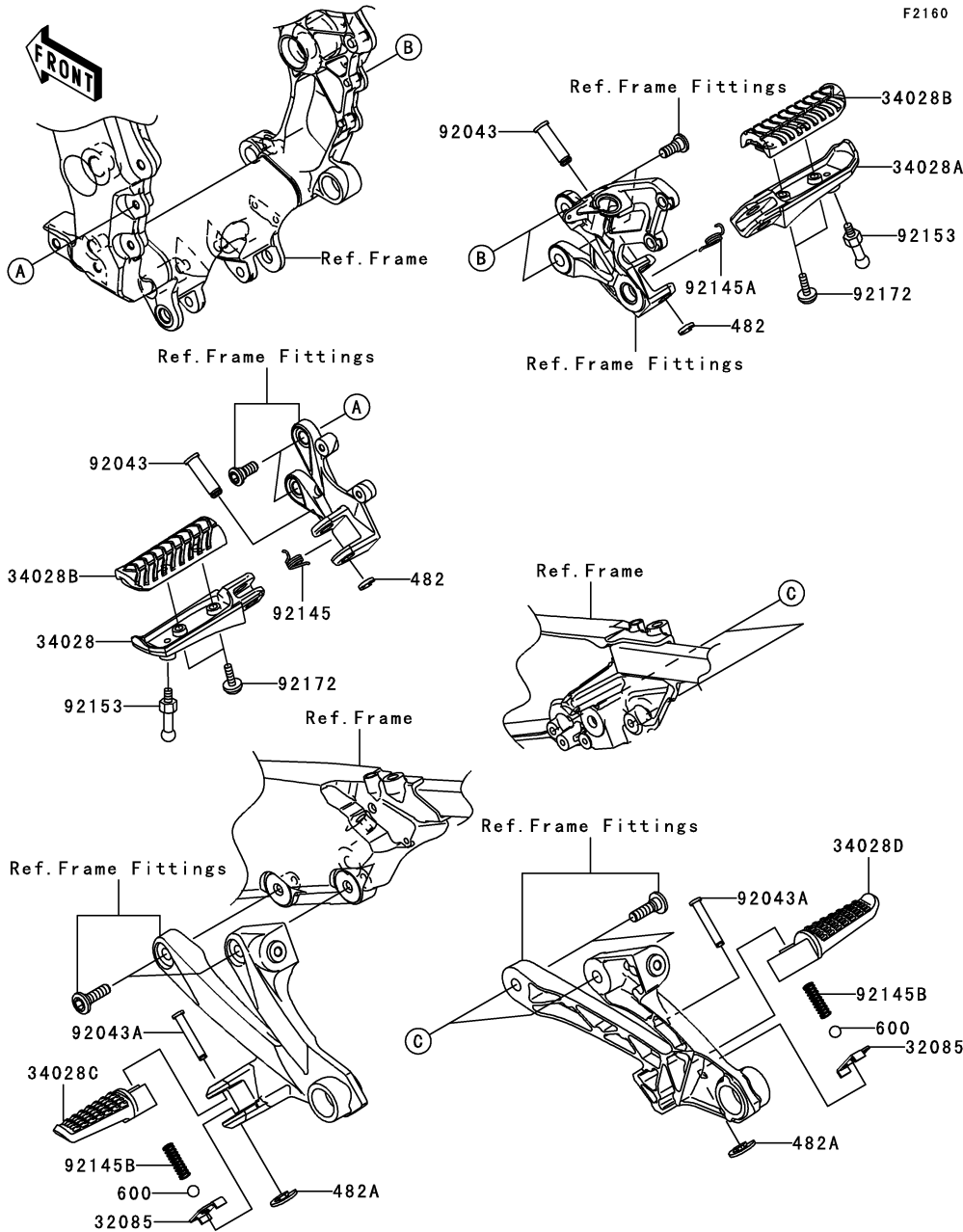

Ref. No.	Part No.	Description	Quantity-ZX1400			
			'06	'07		
			A6F	A7F		
32085	32085-0046	STOPPER,REAR STEP	2	2		
34028	34028-0031	STEP,FR,LH	1	1		
34028A	34028-0032	STEP,FR,RH	1	1		
34028B	34028-0033	STEP,FR,RUBBER	2	2		
34028C	34028-1480	STEP,RR,LH	1	1		
34028D	34028-1481	STEP,RR,RH	1	1		
92043	92043-1594	PIN,12X42.5	2	2		
92043A	92043-1595	PIN,6X40	2	2		
92145	92145-0360	SPRING,STEP RETURN,LH	1	1		
92145A	92145-0361	SPRING,STEP RETURN,RH	1	1		
92145B	92145-1319	SPRING	2	2		
92153	92153-1462	BOLT,BANK SENSOR	2	2		
92172	92172-0237	SCREW,5X14	4	4		
482	482L0100	CIRCLIP-TYPE-E,10MM	2	2		
482A	482L5000	CIRCLIP-TYPE-E,5MM	2	2		
600	600A0800	BALL-STEEL,1/4"	2	2		

This catalog covers:

'06~'07 ZX1400 A6F/A7F Chassis

GRID NO.

E-11

This grid covers:

Front Fender(s)

F2171

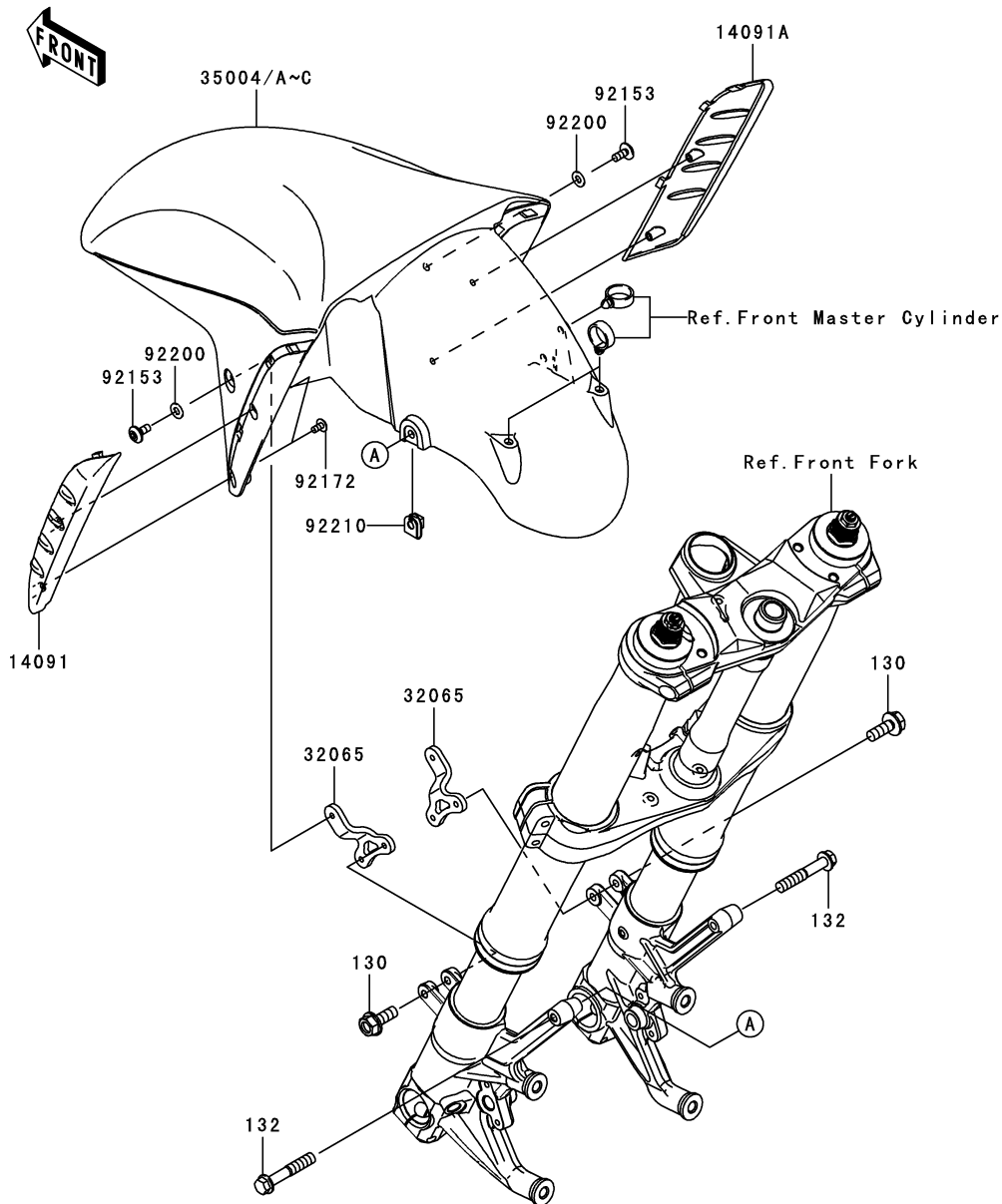

Ref. No.	Part No.	Description	Quantity-ZX1400			
			'06	'07		
			A6F	A7F		
14091	14091-0598	COVER,FRONT FENDER,LH	1	1		
14091A	14091-0599	COVER,FRONT FENDER,RH	1	1		
32065	32065-0020	BRACKET-FENDER	2	2		
35004	35004-0056-10H	FENDER-FRONT,P.M.GRAY	1			
35004A	35004-0056-17K	FENDER-FRONT,M.BLACK		1		
35004B	35004-0056-235	FENDER-FRONT,C.T.BLUE	1			
35004C	35004-0056-726	FENDER-FRONT,M.O.BLUE		1		
92153	92153-1612	BOLT,SOCKET,6X14	2	2		
92172	92172-0262	SCREW,TAPPING,5X10	4	4		
92200	92200-1388	WASHER,6.5X14X1	2	2		
92210	92210-0277	NUT,6MM	2	2		
130	130BA0616	BOLT-FLANGED,6X16	4	4		
132	132BA0635	BOLT-FLANGED-SMALL,6X35	2	2		

This catalog covers:

'06~'07 ZX1400 A6F/A7F Chassis

GRID NO.

E-12

This grid covers:

Rear Fender(s)

F2172

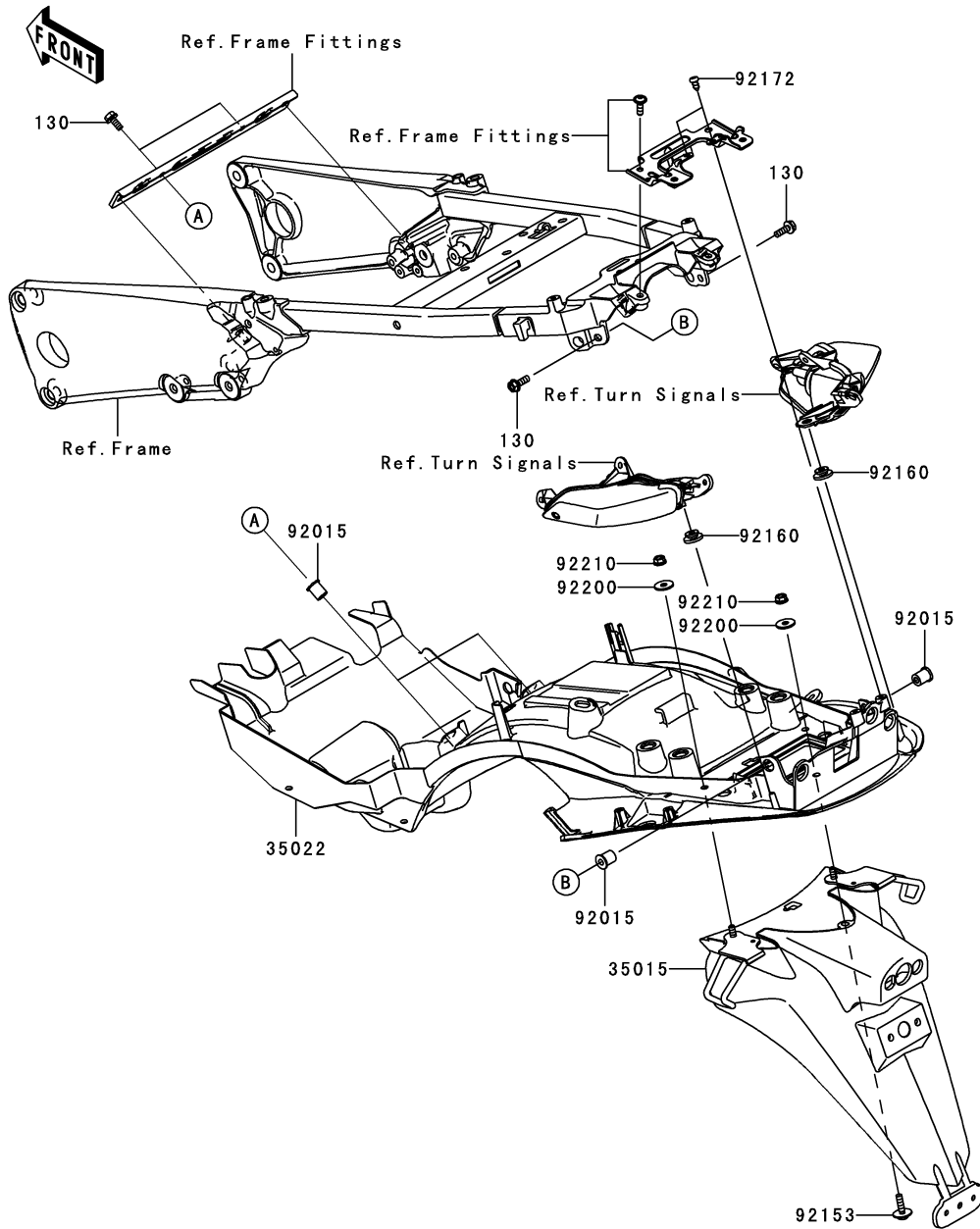

Ref. No.	Part No.	Description	Quantity-ZX1400			
			'06	'07		
			A6F	A7F		
35015	35015-0013	FLAP-COMP	1	1		
35022	35022-0030	FENDER-COMP-REAR,FR	1	1		
92015	92015-1700	NUT	4	4		
92153	92153-1463	BOLT,6X22	1	1		
92160	92160-1613	DAMPER	2	2		
92172	92172-0239	SCREW,TAPPING,5X12	2	2		
92200	92200-0283	WASHER,6.5X20X1.6	3	3		
92210	92210-0303	NUT,LOCK,FLANGED,6MM	3	3		
130	130BA0618	BOLT-FLANGED,6X18	4	4		

This catalog covers:

'06~'07 ZX1400 A6F/A7F Chassis

GRID NO.

E-13

This grid covers:

Stand(s)



F2190

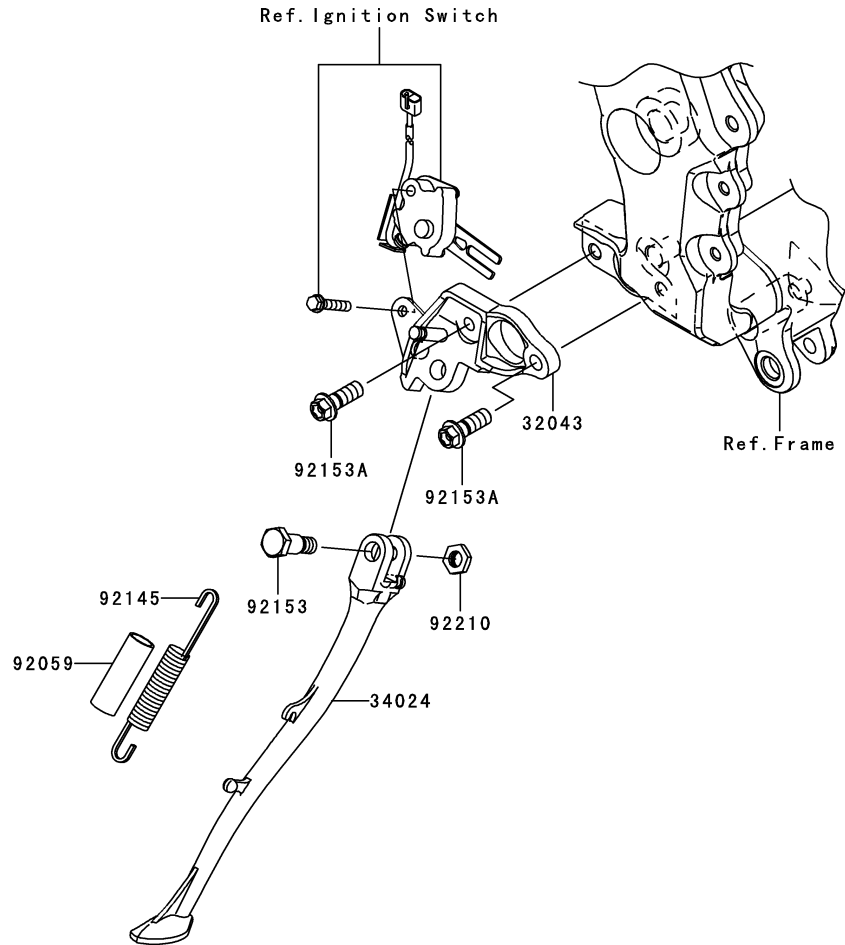

Ref. No.	Part No.	Description	Spec Code	Quantity-ZX1400			
				'06	'07		
				A6F	A7F		
32043	32043-0037-11E	BRACKET-STAND,SIDE,F.S.BLACK	1	1			
34024	34024-0026-11E	STAND-SIDE,F.S.BLACK	1	1			
92059	92059-1961	TUBE,14X17X50	1	1			
92145	92145-0363	SPRING,SIDE STAND	1	1			
92153	92153-1416	BOLT,SIDE STAND,10MM	1	1			
92153A	92153-1417	BOLT,FLANGED,10X28	2	2			
92210	92210-0278	NUT,LOCK,10MM	1	1			

This catalog covers:

'06~'07 ZX1400 A6F/A7F Chassis

GRID NO.

E-14

This grid covers:

Tires

F2210

FRONT

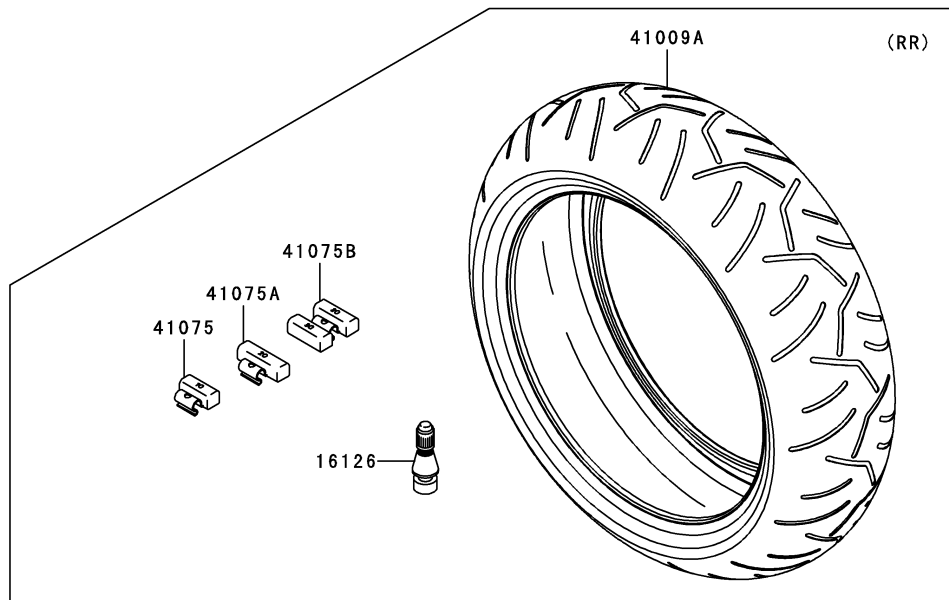
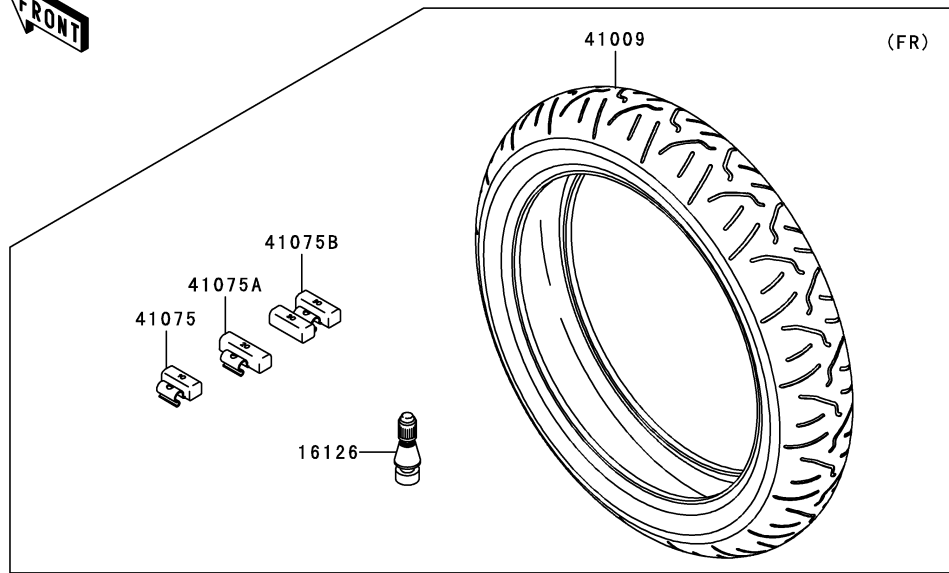

Ref. No.	Part No.	Description	Spec Code	Quantity-ZX1400			
				'06	'07		
				A6F	A7F		
16126	16126-1140	VALVE,TIRE		2	2		
41009	41009-0098	TIRE,FR,120/70ZR17(58W),BT014F		1	1		
41009A	41009-0099	TIRE,RR,190/50ZR17(73W),BT014R		1	1		
41075	41075-0007	BALANCER-WHEEL,10G,SILVER		AR	AR		
41075A	41075-0008	BALANCER-WHEEL,20G,SILVER		AR	AR		
41075B	41075-0017	BALANCER-WHEEL,30G,SILVER		AR	AR		

This catalog covers:

'06~'07 ZX1400 A6F/A7F Chassis

GRID NO.

F-3

This grid covers:

Front Hub

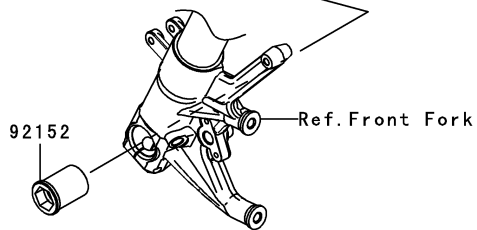
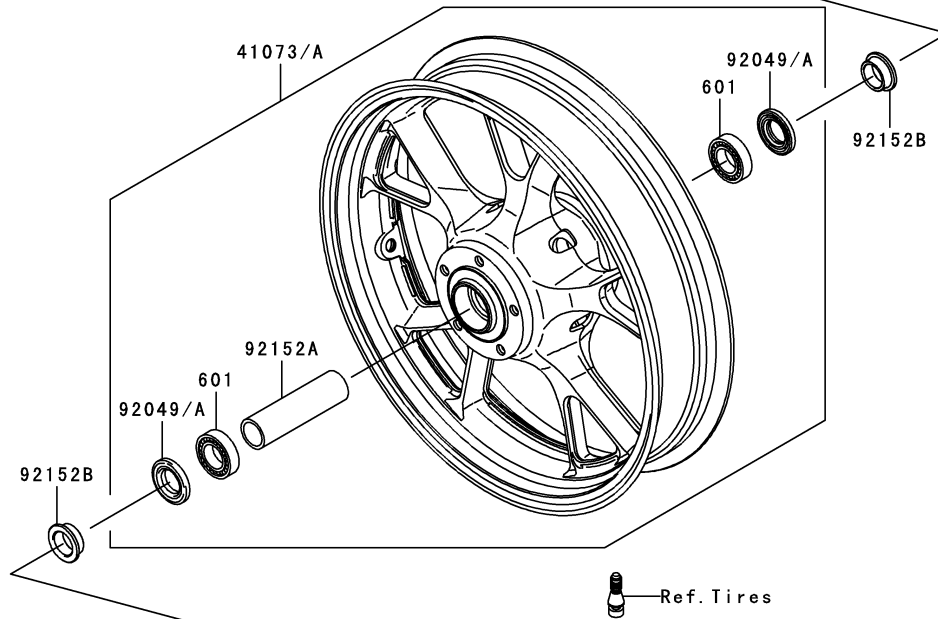
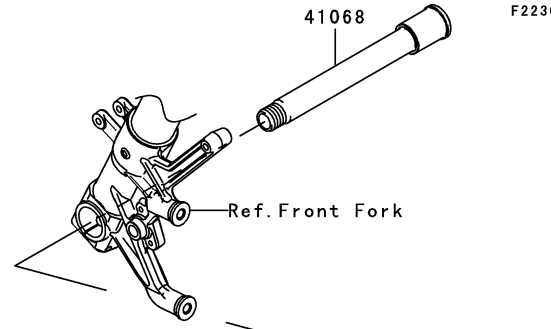

Ref. No.	Part No.	Description	Spec Code	Quantity-ZX1400			
				'06	'07		
				A6F	A7F		
41068	41068-0049	AXLE,FR		1	1		
41073	41073-0063-11A	WHEEL-ASSY,FR,M.M.GOLD		1			
41073A	41073-0105-795	WHEEL-ASSY,FR,M.F.P.SILVER			1		
92049	92049-0050	SEAL-OIL,BJN-C2 32X47X5			2		
92049A	92049-1377	SEAL-OIL,BJN 32 47 5		2			
92152	92152-0240	COLLAR,FR AXLE,LH,L=44.5		1	1		
92152A	92152-0242	COLLAR,FR HUB,L=115		1	1		
92152B	92152-0289	COLLAR,FR AXLE,L=13		2	2		
601	601B6005UU	BEARING-BALL,#6005UU		2	2		

This catalog covers:

'06~'07 ZX1400 A6F/A7F Chassis

GRID NO.

F-4

This grid covers:

Rear Hub

F2240

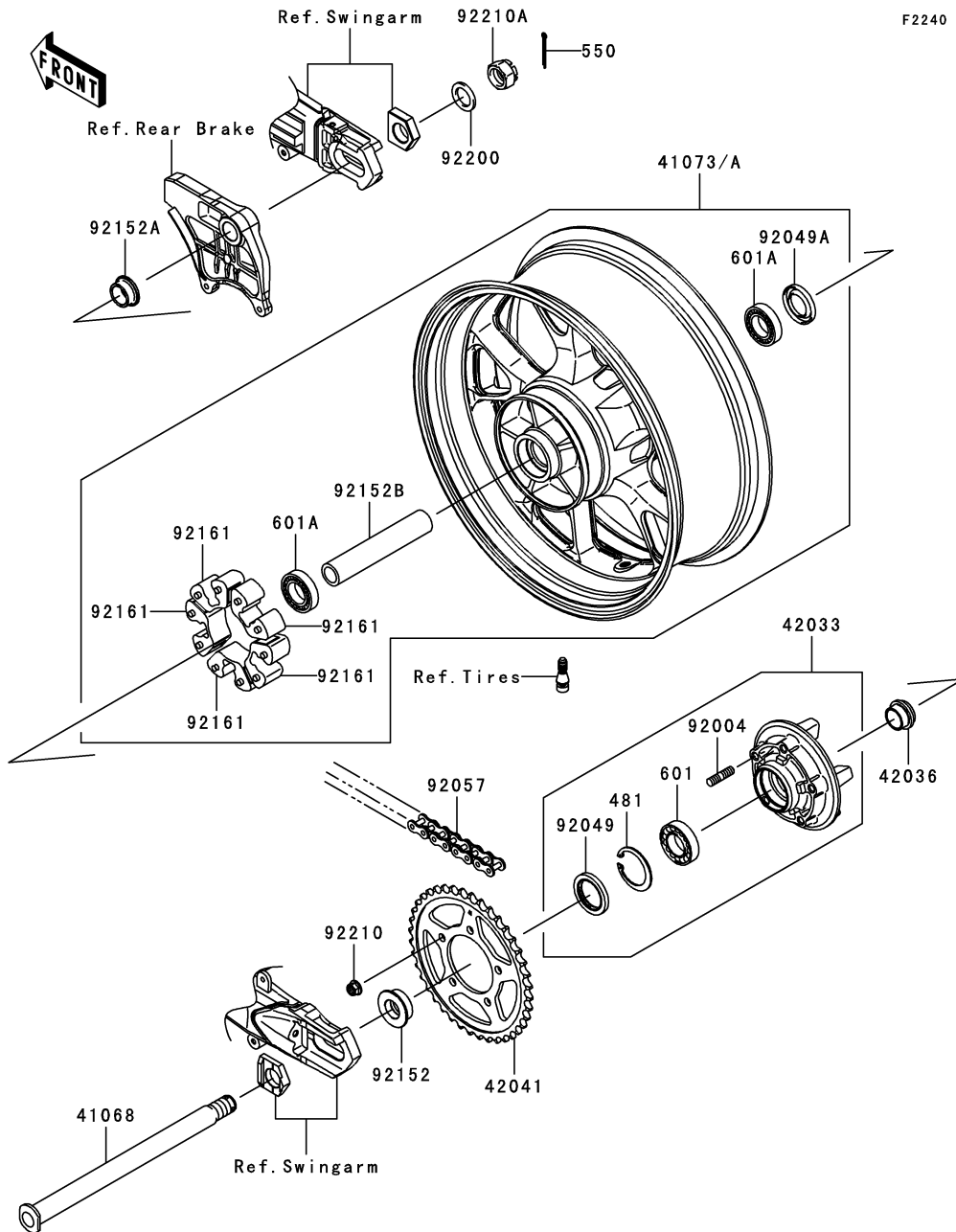

Ref. No.	Part No.	Description	Spec Code	Quantity-ZX1400			
				'06	'07		
				A6F	A7F		
41068	41068-0050	AXLE,RR		1	1		
41073	41073-0064-11A	WHEEL-ASSY,RR,M.M.GOLD		1			
41073A	41073-0064-795	WHEEL-ASSY,RR,M.F.P.SILVER			1		
42033	42033-0021	COUPLING-ASSY,RR HUB		1	1		
42036	42036-1279	SLEEVE,RR HUB,L=22		1	1		
42041	42041-0023	SPROCKET-HUB,41T		1	1		
92004	92004-0029	STUD,10X24		5	5		
92049	92049-1263	SEAL-OIL,PJN40556		1	1		
92049A	92049-1375	SEAL-OIL,RR HUB		1	1		
92057	92057-0110	CHAIN,DRIVE,DID50ZVM4X116L		1	1		
92152	92152-0340	COLLAR,RR AXLE,LH,L=16.5		1	1		
92152A	92152-0341	COLLAR,RR AXLE,RH,L=16		1	1		
92152B	92152-1080	COLLAR,RR HUB,L=152.5		1	1		
92161	92161-1286	DAMPER,SHOCK,RR HUB		5	5		
92200	92200-0278	WASHER,25.5X38X3.2		1	1		
92210	92210-0276	NUT,LOCK,FLANGED,10MM		5	5		
92210A	92210-0280	NUT,CASTLE,24MM		1	1		
481	481J5500	CIRCLIP		1	1		
550	550AA4040	PIN-COTTER,4.0X40		1	1		
601	601B6006G	BEARING-BALL,#6006G		1	1		
601A	601B6205UU	BEARING-BALL		2	2		

This catalog covers:

'06~'07 ZX1400 A6F/A7F Chassis

GRID NO.

F-5

This grid covers:

Brake Pedal

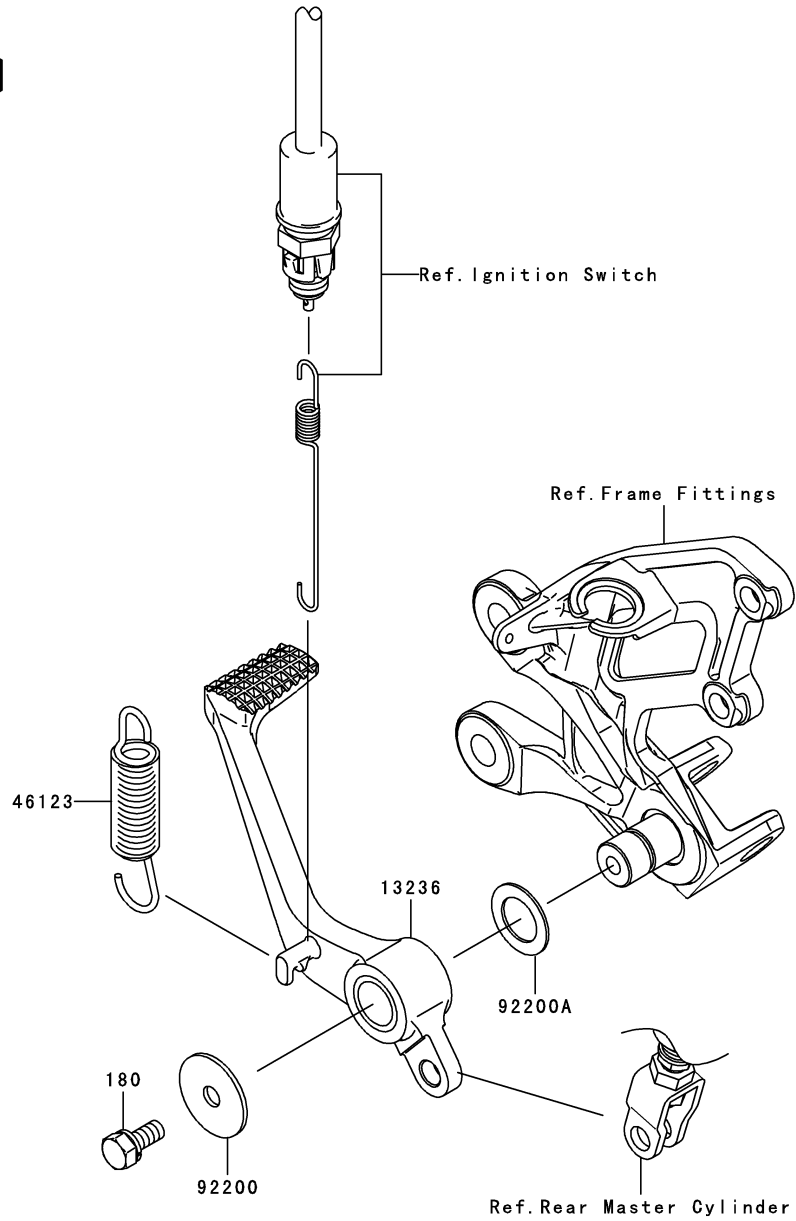

F2260

Ref. No.	Part No.	Description	Spec Code	Quantity-ZX1400			
				'06	'07		
				A6F	A7F		
13236	13236-0096	LEVER-COMP,BRAKE PEDAL		1	1		
46123	46123-0003	SPRING-COMP,BRAKE PEDAL RETURN		1	1		
92200	92200-0279	WASHER,7X28X1.6		1	1		
92200A	92200-0280	WASHER,15.3X24X1.0		1	1		
180	180BA0614	BOLT-UPSET-WS,6X14		1	1		

This catalog covers:

'06~'07 ZX1400 A6F/A7F Chassis

GRID NO.

F-6

This grid covers:

Shock Absorber(s)

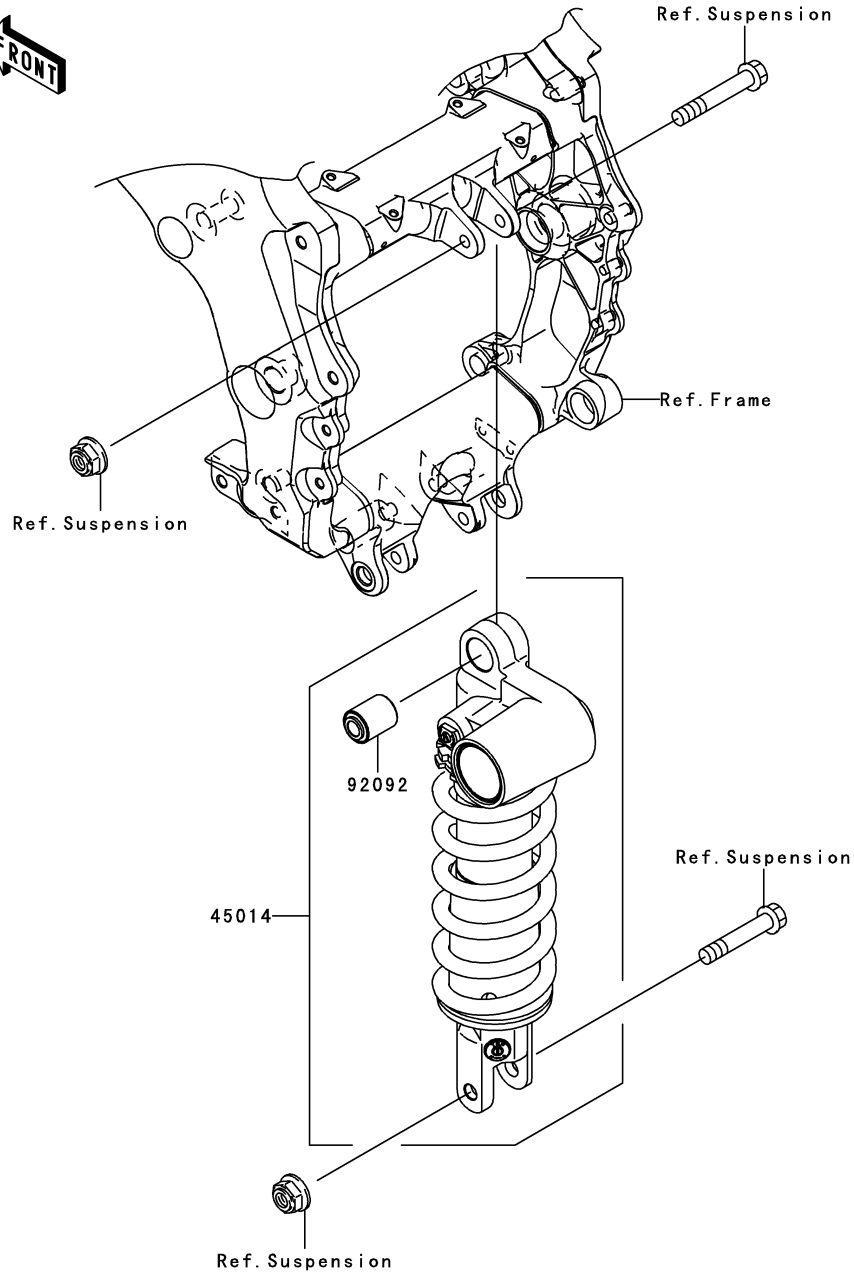

F2280

Ref. No.	Part No.	Description	Spec Code	Quantity-ZX1400			
				'06	'07		
				A6F	A7F		
45014	45014-0124-458	SHOCKABSORBER,P.SILVER		1	1		
92092	92092-0003	BUSHING-RUBBER		1	1		

F2291

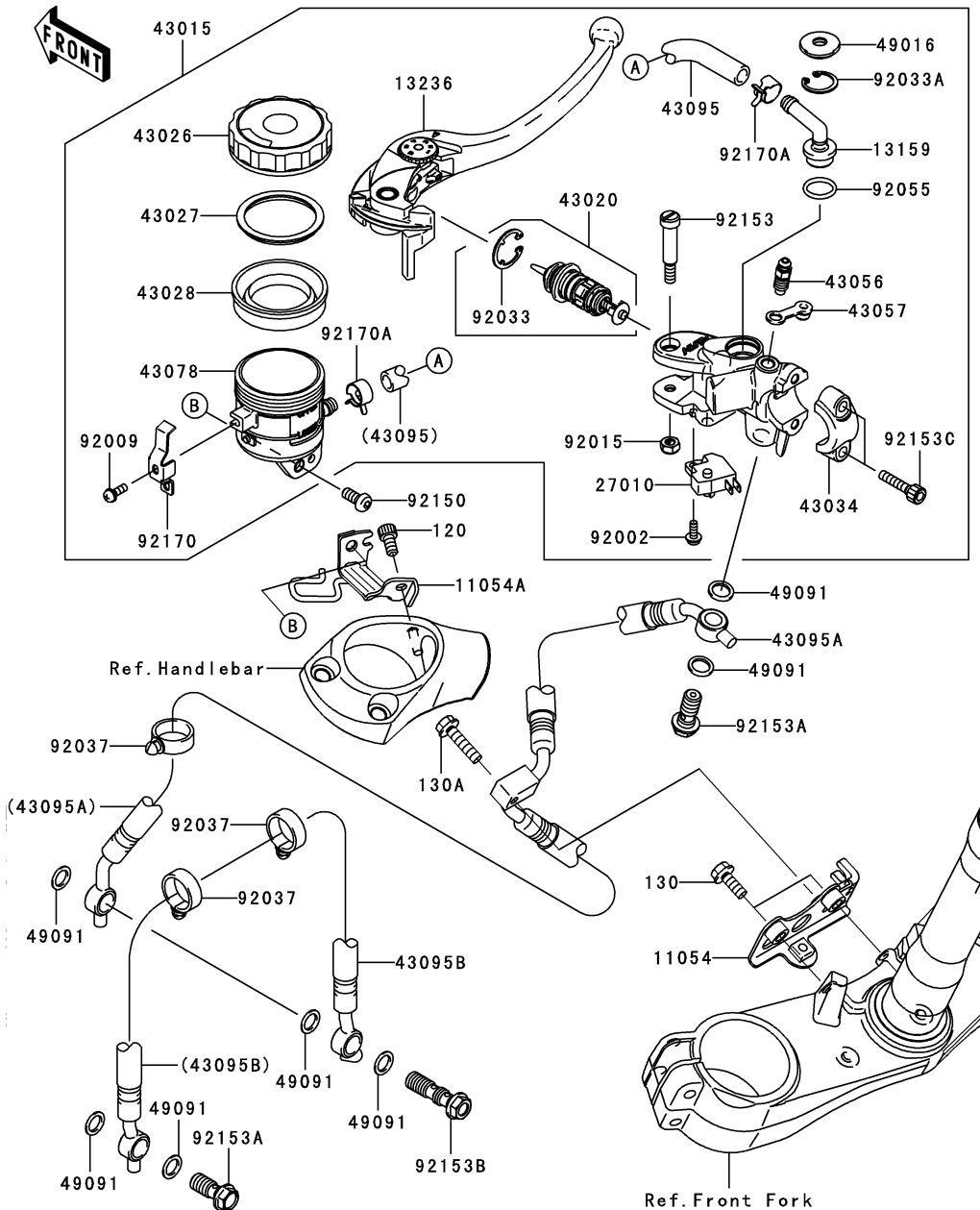

Ref. No.	Part No.	Description	Spec Code	Quantity-ZX1400	
				'06	'07
				A6F	A7F
11054	11054-0029	BRACKET,JOINT		1	1
11054A	11054-0636	BRACKET,RESERVOIR TANK,FR		1	1
13159	13159-1061	CONNECTOR		1	1
13236	13236-0103	LEVER-COMP,FRONT BRAKE		1	1
27010	27010-0025	SWITCH,BRAKE		1	1
43015	43015-0075	CYLINDER-ASSY-MASTER,FR		1	1
43020	43020-0003	PISTON-COMP-BRAKE		1	1
43026	43026-1051	CAP-BRAKE		1	1
43027	43027-1051	PLATE-DIAPHRAGM		1	1
43028	43028-1057	DIAPHRAGM,MASTER CYLINDER		1	1
43034	43034-1016	HOLDER-BRAKE,MASTER CYLINDER		1	1
43056	43056-1056	BREATHER-BRAKE		1	1
43057	43057-1001	CAP-BREATHER		1	1
43078	43078-1099	RESERVOIR		1	1
43095	43095-0040	HOSE-BRAKE,FR MASTER CYLINDER		1	1
43095A	43095-0208	HOSE-BRAKE,FR		1	1
43095B	43095-0212	HOSE-BRAKE,FR		1	1
49016	49016-1147	COVER-SEAL		1	1
49091	49091-0001	WASHER-SEAL,10.1X14.5X1.5		7	7
92002	92002-1323	BOLT,SCREW,4X12		1	1
92009	92009-1570	SCREW		1	1
92015	92015-1233	NUT,FLANGED,6MM,BLACK		1	1
92033	92033-0034	RING-SNAP		1	1
92033A	92033-1186	RING-SNAP,20.5MM		1	1
92037	92037-1827	CLAMP,HOSE		3	3
92055	92055-1251	RING-O,MASTER CYLINDER		1	1
92150	92150-1836	BOLT,SOCKET,6X14		1	1
92153	92153-0868	BOLT,LEVER		1	1
92153A	92153-1419	BOLT,OIL,L=23		2	2
92153B	92153-1438	BOLT,OIL,L=37		1	1
92153C	92153-1518	BOLT,SOCKET,6X22		2	2
92170	92170-1090	CLAMP		1	1
92170A	92170-1091	CLAMP,HOSE		2	2
120	120CA0612	BOLT-SOCKET,6X12		1	1
130	130BA0618	BOLT-FLANGED,6X18		2	2
130A	130BA0625	BOLT-FLANGED,6X25		1	1

This catalog covers:

'06~'07 ZX1400 A6F/A7F Chassis

GRID NO.

F-8

This grid covers:

Front Brake

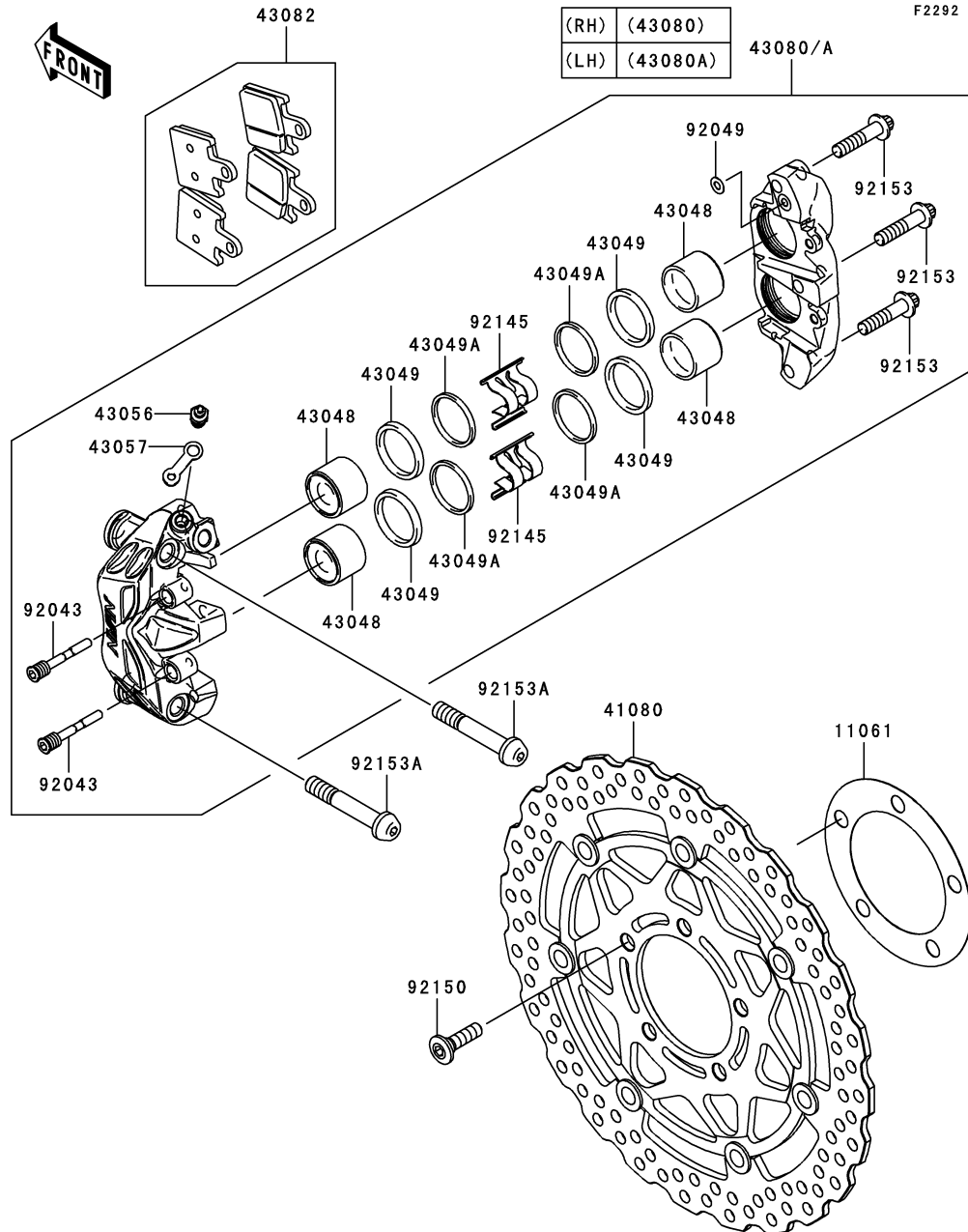

Ref. No.	Part No.	Description	Spec Code	Quantity-ZX1400			
				'06	'07		
				A6F	A7F		
11061	11061-0029	GASKET,DISC PLATE	2	2			
41080	41080-0102-5C	DISC,FR,HOUSING BLACK+DISC SIL	2	2			
43048	43048-0005	PISTON-CALIPER	8	8			
43049	43049-0006	PACKING	8	8			
43049A	43049-0007	PACKING	8	8			
43056	43056-1055	BREATHER	2	2			
43057	43057-1001	CAP-BREATHER	2	2			
43080	43080-0046-DJ	CALIPER-SUB-ASSY,FR,RH,BLACK	1	1			
43080A	43080-0047-DJ	CALIPER-SUB-ASSY,FR,LH,BLACK	1	1			
43082	43082-0053	PAD-ASSY-BRAKE	2	2			
92043	92043-0105	PIN,PAD	4	4			
92049	92049-1448	SEAL-OIL	2	2			
92145	92145-0436	SPRING,PAD	4	4			
92150	92150-1771	BOLT,SOCKET,8X30	10	10			
92153	92153-1093	BOLT,TORX,8X38	6	6			
92153A	92153-1531	BOLT,SOCKET,10X60	4	4			

This catalog covers:

'06~'07 ZX1400 A6F/A7F Chassis

GRID NO.

F-9

This grid covers:

Rear Master Cylinder

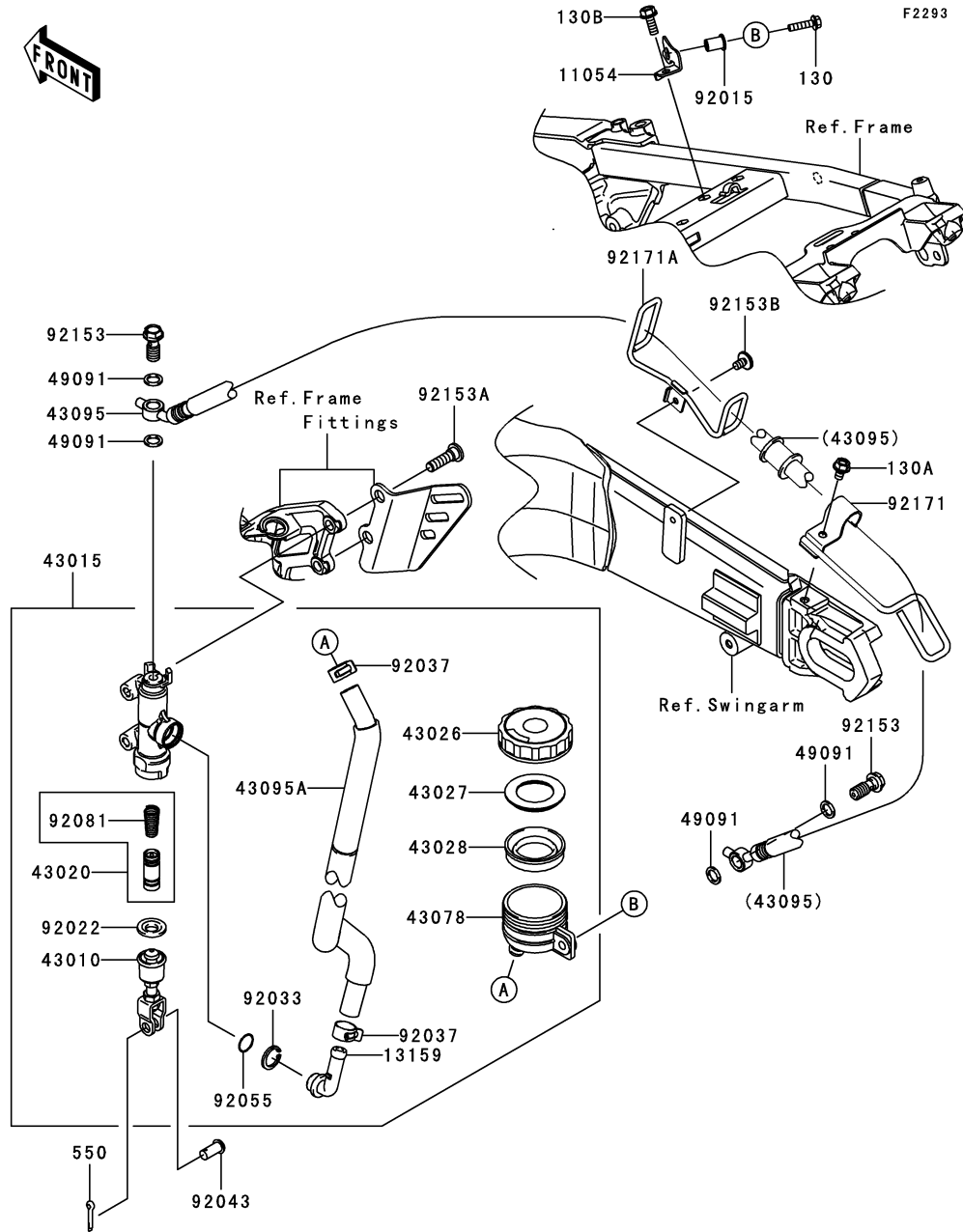

Ref. No.	Part No.	Description	Quantity-ZX1400			
			'06	'07		
			A6F	A7F		
11054	11054-0184	BRACKET,RESERVOIR TANK,RR	1	1		
13159	13159-1052	CONNECTOR,RR MASTER CYLINDER	1	1		
43010	43010-1055	ROD-ASSY-BRAKE	1	1		
43015	43015-0056	CYLINDER-ASSY-MASTER,RR	1	1		
43020	43020-1057	PISTON-COMP-BRAKE	1	1		
43026	43026-1051	CAP-BRAKE	1	1		
43027	43027-1051	PLATE-DIAPHRAGM	1	1		
43028	43028-1057	DIAPHRAGM,MASTER CYLINDER	1	1		
43078	43078-1082	RESERVOIR,RR MASTER CYLINDER	1	1		
43095	43095-0209	HOSE-BRAKE,RR	1	1		
43095A	43095-0235	HOSE-BRAKE,RR MASTER CYLINDER	1	1		
49091	49091-0001	WASHER-SEAL,10.1X14.5X1.5	4	4		
92015	92015-1757	NUT,WELL,5MM	1	1		
92022	92022-1601	WASHER,CIRCRIP	1	1		
92033	92033-1186	RING-SNAP,20.5MM	1	1		
92037	92037-1547	CLAMP,BRAKE HOSE	2	2		
92043	92043-0104	PIN,8X14.5	1	1		
92055	92055-1251	RING-O,MASTER CYLINDER	1	1		
92081	92081-1737	SPRING,MASTER CYLINDER	1	1		
92153	92153-1419	BOLT,OIL,L=23	2	2		
92153A	92153-1624	BOLT,SOCKET,8X30	2	2		
92153B	92153-1628	BOLT,SOCKET,6X10	1	1		
92171	92171-0553	CLAMP,BRAKE HOSE,RR	1	1		
92171A	92171-0749	CLAMP,BRAKE HOSE,FR	1	1		
130	130BA0520	BOLT-FLANGED,5X20	1	1		
130A	130BA0612	BOLT-FLANGED,6X12	1	1		
130B	130BA0616	BOLT-FLANGED,6X16	1	1		
550	550AA2015	PIN-COTTER,2.0X15	1	1		

This catalog covers:

'06~'07 ZX1400 A6F/A7F Chassis

GRID NO.

F-10

This grid covers:

Rear Brake

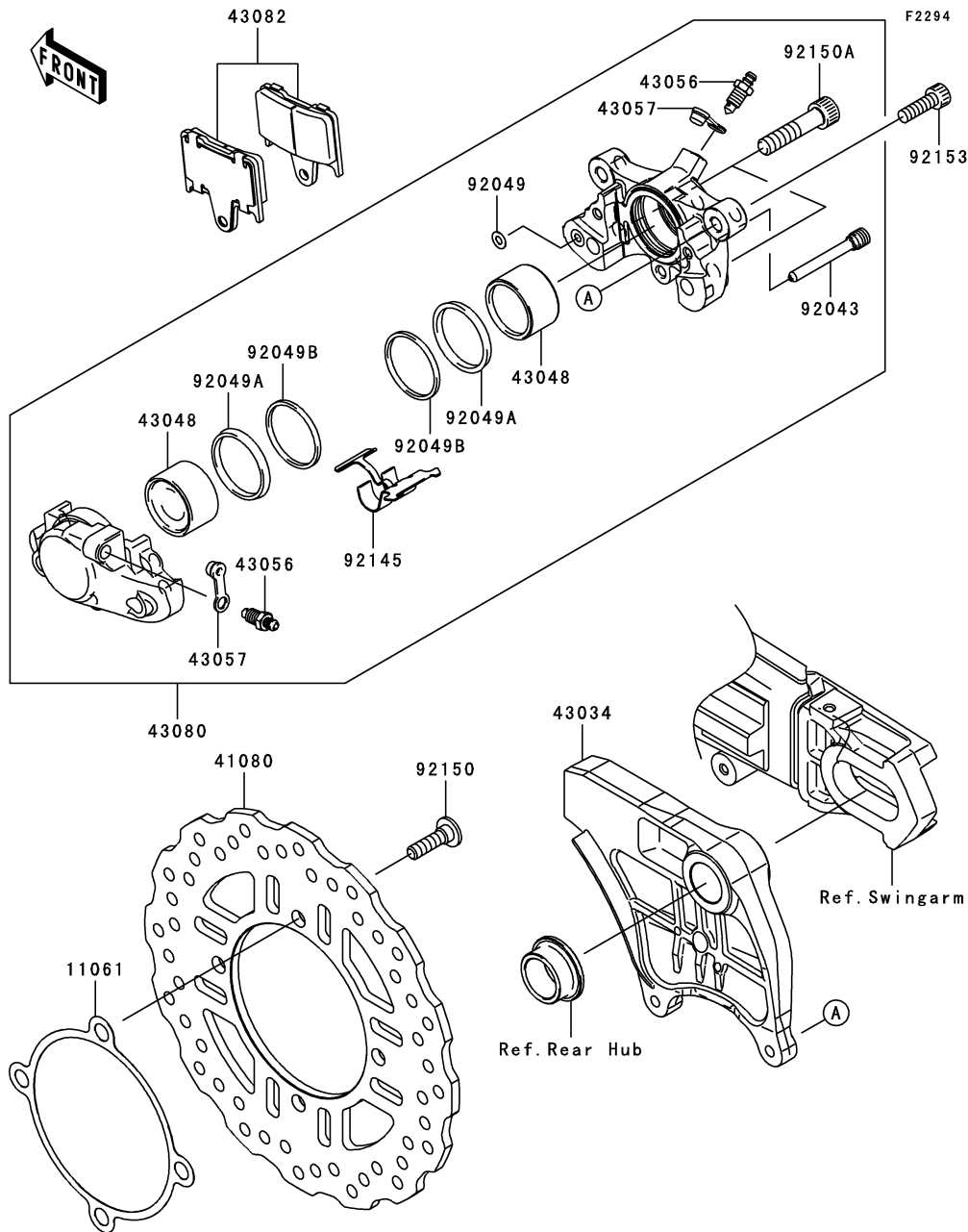

Ref. No.	Part No.	Description	Spec Code	Quantity-ZX1400	
				'06	'07
				A6F	A7F
11061	11061-0204	GASKET,DISC PLATE		1	1
41080	41080-0089	DISC,RR		1	1
43034	43034-0013	HOLDER-BRAKE,REAR CALIPER		1	1
43048	43048-0006	PISTON-CALIPER		2	2
43056	43056-1055	BREATHER		2	2
43057	43057-1001	CAP-BREATHER		2	2
43080	43080-0040-DJ	CALIPER-SUB-ASSY,RR,BLACK		1	1
43082	43082-0055	PAD-ASSY-BRAKE		1	1
92043	92043-0106	PIN,PAD		1	1
92049	92049-1448	SEAL-OIL		1	1
92049A	92049-1449	SEAL-OIL		2	2
92049B	92049-1450	SEAL-OIL		2	2
92145	92145-0379	SPRING,PAD		1	1
92150	92150-1771	BOLT,SOCKET,8X30		4	4
92150A	92150-1972	BOLT		2	2
92153	92153-1625	BOLT,SOCKET,8X25		2	2

This catalog covers:

'06~'07 ZX1400 A6F/A7F Chassis

GRID NO.

F-11

This grid covers:

Handlebar

F2310

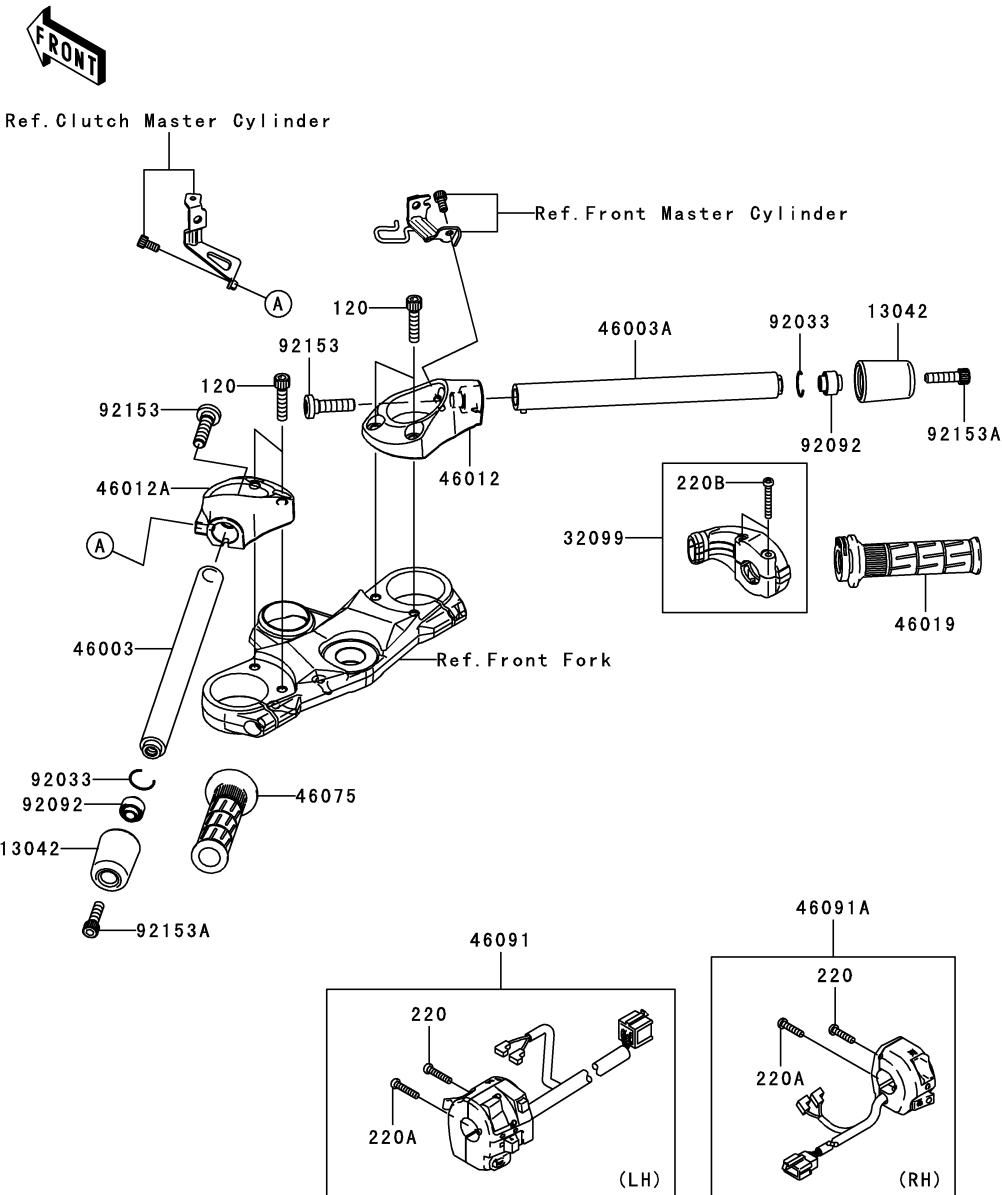

Ref. No.	Part No.	Description	Quantity-ZX1400			
			'06	'07		
			A6F	A7F		
13042	13042-1006	WEIGHT,HANDLE	2	2		
32099	32099-1193	CASE,THROTTLE CABLE	1	1		
46003	46003-0083	HANDLE,LH	1	1		
46003A	46003-0084	HANDLE,RH	1	1		
46012	46012-0036	HOLDER-HANDLE,RH	1	1		
46012A	46012-0037	HOLDER-HANDLE,LH	1	1		
46019	46019-0001	GRIP-ASSY,THROTTLE	1	1		
46075	46075-1144	GRIP,LH	1	1		
46091	46091-0069	HOUSING-ASSY-CONTROL,LH	1	1		
46091A	46091-0081	HOUSING-ASSY-CONTROL,RH	1	1		
92033	92033-1102	RING-SNAP,OD=22.2	2	2		
92092	92092-1018	BUSHING-RUBBER,HANDLE	2	2		
92153	92153-1440	BOLT,SOCKET,10X37	2	2		
92153A	92153-1441	BOLT,SOCKET,8X30	2	2		
120	120R0835	BOLT-SOCKET,8X35	4	4		
220	220C0522	SCREW-PAN-CROS,5X22	2	2		
220A	220C0525	SCREW-PAN-CROS,5X25	2	2		
220B	220C0535	SCREW-PAN-CROS,5X35	2	2		

This catalog covers:

'06~'07 ZX1400 A6F/A7F Chassis

GRID NO.

F-12

This grid covers:

Front Fork

F2340

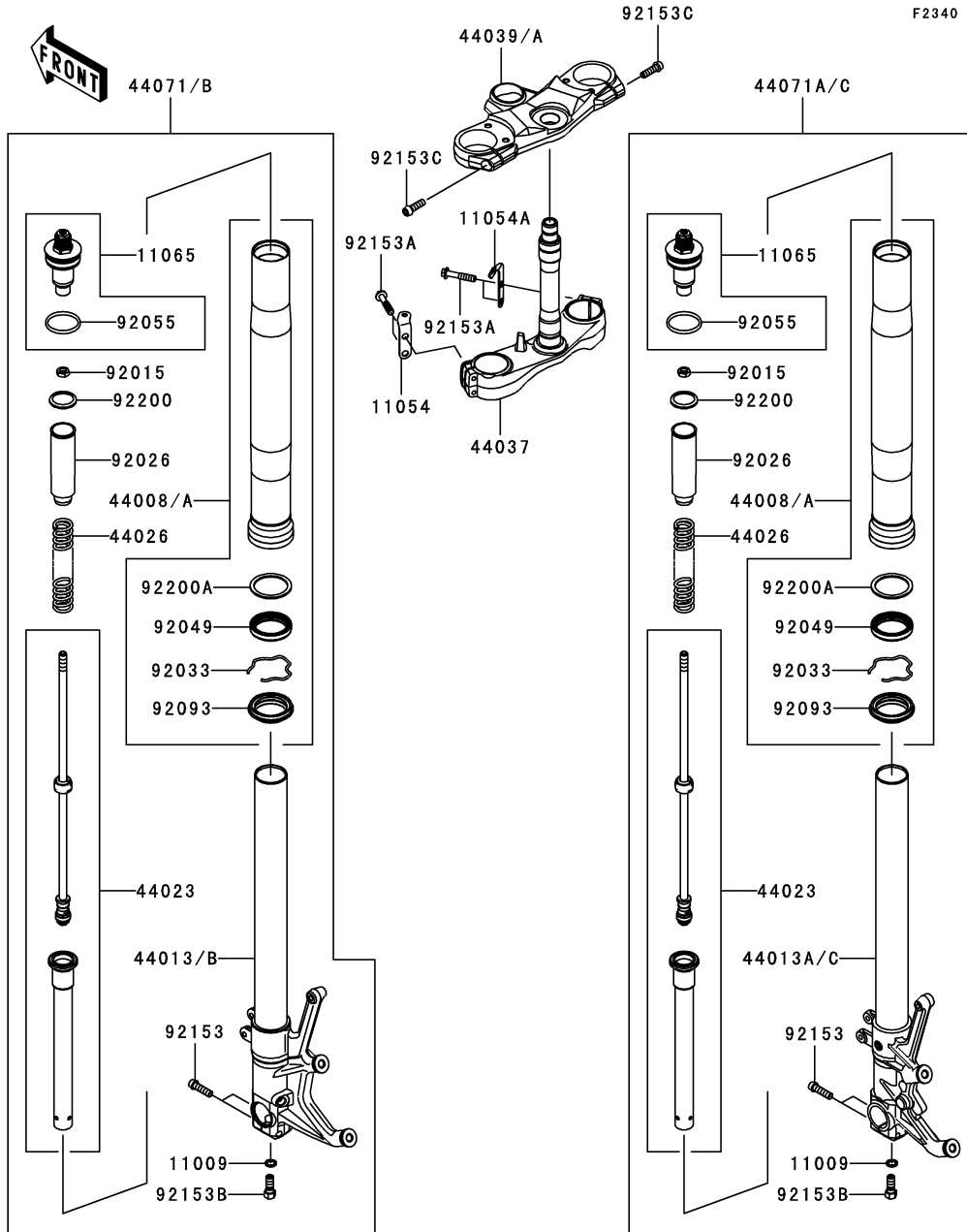

Ref. No.	Part No.	Description	Quantity-ZX1400			
			'06	'07		
			A6F	A7F		
11009	11009-1325	GASKET,PIPE-COMP-SUSP	2	2		
11054	11054-0480	BRACKET,UNDER BRACKET,LH	1	1		
11054A	11054-0481	BRACKET,UNDER BRACKET,RH	1	1		
11065	11065-0147	CAP	2	2		
44008	44008-0020	PIPE-FORK OUTER	2			
44008A	44008-0033-ES	PIPE-FORK OUTER,GOLD			2	
44013	44013-0056	PIPE-FORK INNER,LH	1			
44013A	44013-0058	PIPE-FORK INNER,RH	1			
44013B	44013-0093-11E	PIPE-FORK INNER,LH,F.S.BLACK			1	
44013C	44013-0094-11E	PIPE-FORK INNER,RH,F.S.BLACK			1	
44023	44023-0041	CYLINDER-SET-FORK	2	2		
44026	44026-0085	SPRING-FRONT FORK	2	2		
44037	44037-0039	HOLDER-FORK UNDER	1	1		
44039	44039-0038	HOLDER-FORK UPPER	1			
44039A	44039-0060-11E	HOLDER-FORK UPPER,F.S.BLACK			1	
44071	44071-0327	DAMPER-ASSY,FORK,LH	1			
44071A	44071-0329	DAMPER-ASSY,FORK,RH	1			
44071B	44071-5025	DAMPER-ASSY,FORK,LH			1	
44071C	44071-5026	DAMPER-ASSY,FORK,RH			1	
92015	92015-1905	NUT	2	2		
92026	92026-0045	SPACER,FORK	2	2		
92033	92033-1077	RING-SNAP	2	2		
92049	92049-1522	SEAL-OIL,FORK OUTER TUBE	2	2		
92055	92055-1333	RING-O,FORK,AIR TUBE	2	2		
92093	92093-1480	SEAL,FORK OUTER TUBE	2	2		
92153	92153-0006	BOLT,SOCKET,8X40	4	4		
92153A	92153-0484	BOLT,FLANGED,8X40	4	4		
92153B	92153-0548	BOLT,SOCKET,10X25	2	2		
92153C	92153-0768	BOLT,SOCKET,8X27	2	2		
92200	92200-0085	WASHER	2	2		
92200A	92200-0204	WASHER	2	2		

This catalog covers:

'06~'07 ZX1400 A6F/A7F Chassis

GRID NO.

F-13

This grid covers:

Clutch Master Cylinder

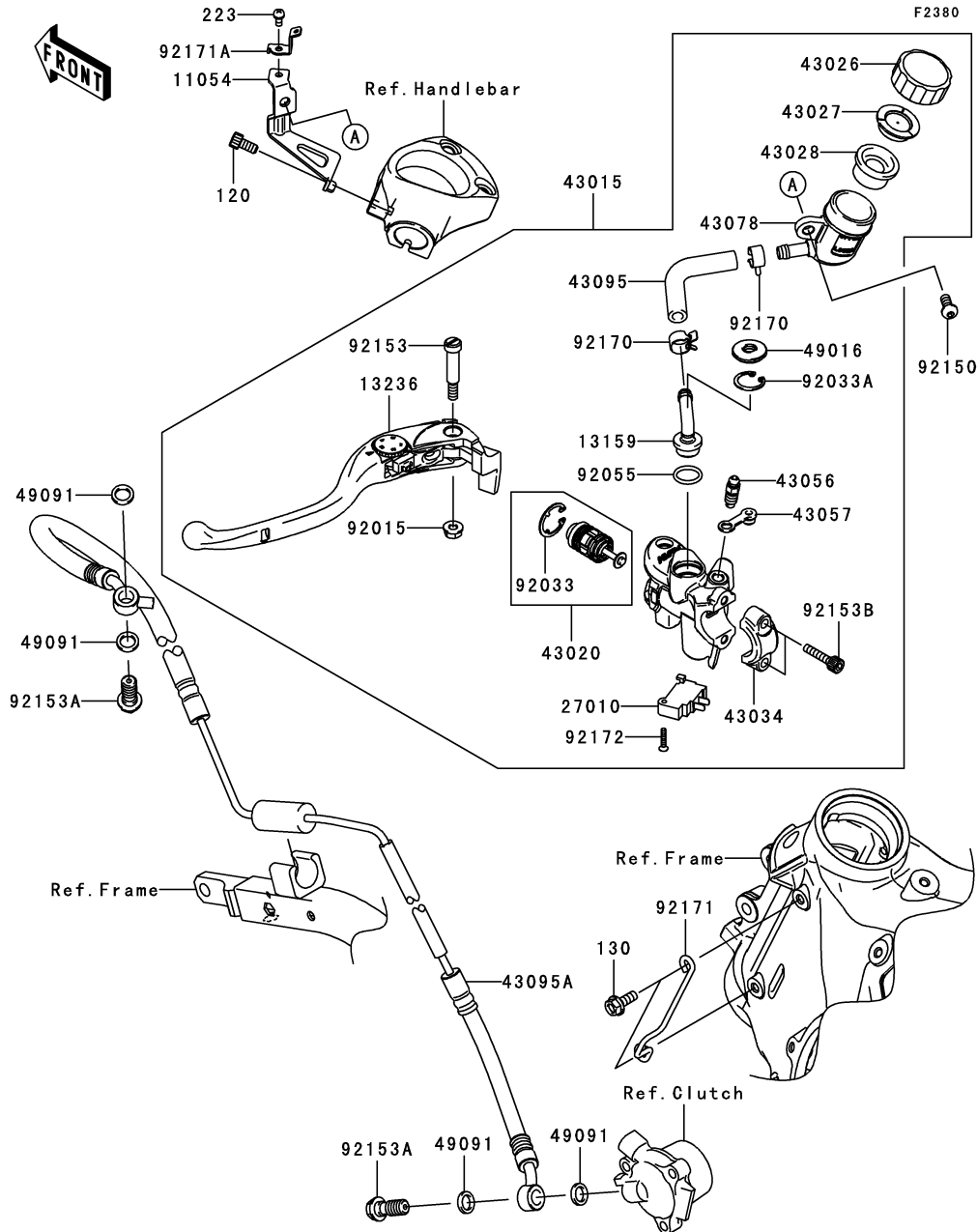

Ref. No.	Part No.	Description	Spec Code	Quantity-ZX1400			
				'06	'07		
				A6F	A7F		
	11054	11054-0207	BRACKET,CLUTCH RESERVOIR	1	1		
	13159	13159-1061	CONNECTOR	1	1		
	13236	13236-0104	LEVER-COMP,CLUTCH	1	1		
	27010	27010-0051	SWITCH,CLUTCH	1	1		
	43015	43015-0082	CYLINDER-ASSY-MASTER,CLUTCH	1	1		
	43020	43020-0004	PISTON-COMP-BRAKE	1	1		
	43026	43026-1070	CAP-BRAKE	1	1		
	43027	43027-1054	PLATE-DIAPHRAGM	1	1		
	43028	43028-1073	DIAPHRAGM	1	1		
	43034	43034-1016	HOLDER-BRAKE,MASTER CYLINDER	1	1		
	43056	43056-1056	BREATHER-BRAKE	1	1		
	43057	43057-1001	CAP-BREATHER	1	1		
	43078	43078-1102	RESERVOIR	1	1		
	43095	43095-0040	HOSE-BRAKE,FR MASTER CYLINDER	1	1		
	43095A	43095-0210	HOSE-BRAKE,CLUTCH	1	1		
	49016	49016-1147	COVER-SEAL	1	1		
	49091	49091-0001	WASHER-SEAL,10.1X14.5X1.5	4	4		
	92015	92015-1233	NUT,FLANGED,6MM,BLACK	1	1		
	92033	92033-0034	RING-SNAP	1	1		
	92033A	92033-1186	RING-SNAP,20.5MM	1	1		
	92055	92055-1251	RING-O,MASTER CYLINDER	1	1		
	92150	92150-1836	BOLT,SOCKET,6X14	1	1		
	92153	92153-0868	BOLT,LEVER	1	1		
	92153A	92153-1419	BOLT,OIL,L=23	2	2		
	92153B	92153-1518	BOLT,SOCKET,6X22	2	2		
	92170	92170-1091	CLAMP,HOSE	2	2		
	92171	92171-0633	CLAMP,CLUTCH HOSE	1	1		
	92171A	92171-0637	CLAMP,RESERVOIR CAP	1	1		
	92172	92172-0249	SCREW,3X16	1	1		
	120	120CA0612	BOLT-SOCKET,6X12	1	1		
	130	130BA0616	BOLT-FLANGED,6X16	2	2		
	223	223AA0408	SCREW-PAN-WS-CROS,4X8	1	1		

This catalog covers:

'06~'07 ZX1400 A6F/A7F Chassis

GRID NO.

F-14

This grid covers:

Fuel Tank(1/2)

F2410

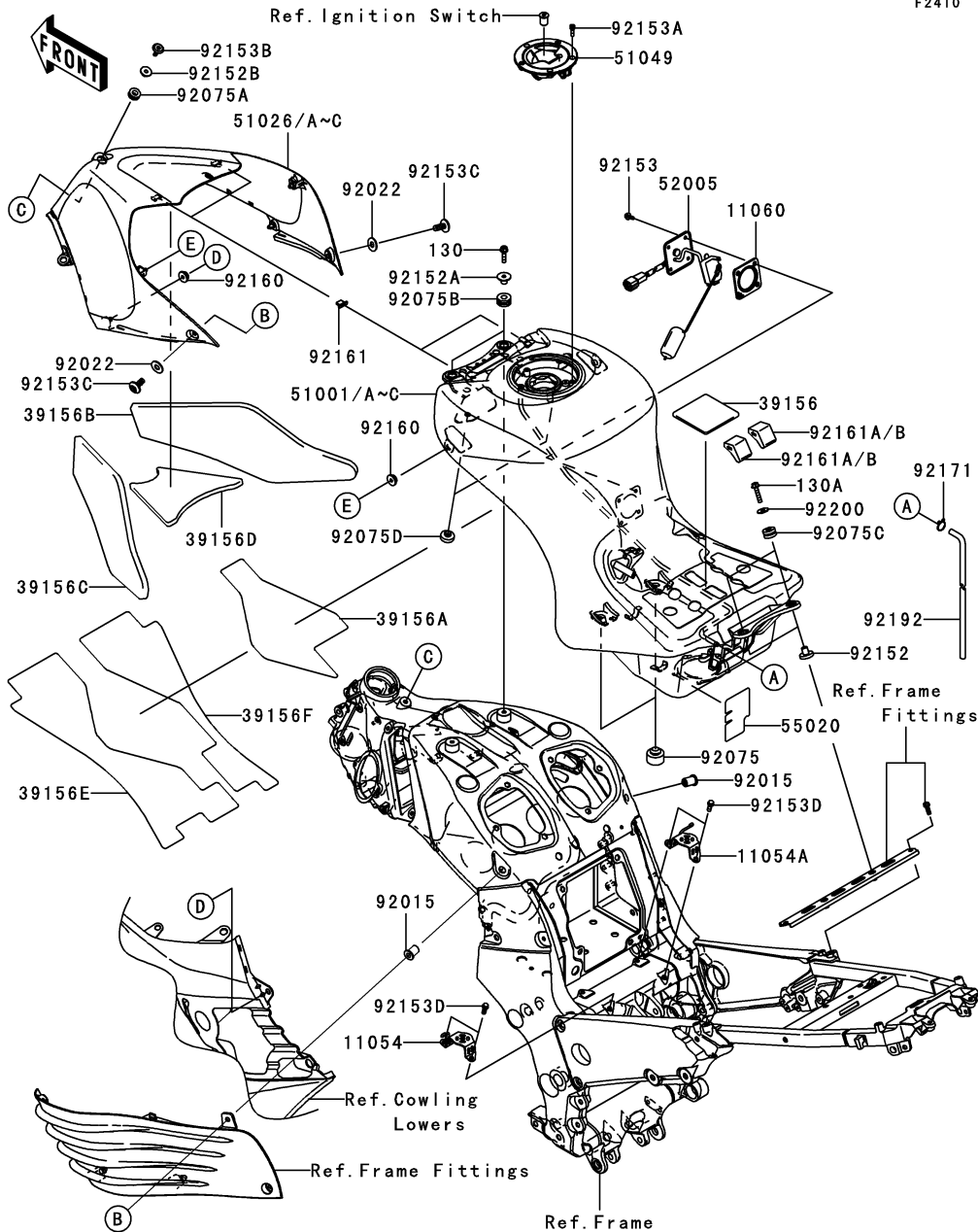

Ref. No.	Part No.	Description	Spec Code	Quantity-ZX1400	
				'06	'07
				A6F	A7F
11054	11054-0681	BRACKET,FUEL TANK,CNT,LH		1	1
11054A	11054-0690	BRACKET,FUEL TANK,CNT,RH		1	1
11060	11060-1952	GASKET,FUEL GAUGE		1	1
39156	39156-0129	PAD,SEAT		1	1
39156A	39156-0147	PAD,FUEL TANK,CNT		1	1
39156B	39156-0159	PAD,FUEL TANK COVER,RH		1	1
39156C	39156-0160	PAD,FUEL TANK COVER,LH		1	1
39156D	39156-0161	PAD,FUEL TANK COVER,CNT		1	1
39156E	39156-0173	PAD,FUEL TANK,LH		1	1
39156F	39156-0174	PAD,FUEL TANK,RH		1	1
51001	51001-0160-10H	TANK-COMP-FUEL,P.M.GRAY		1	
51001A	51001-0160-235	TANK-COMP-FUEL,C.T.BLUE		1	
51001B	51001-0182-17K	TANK-COMP-FUEL,M.BLACK			1
51001C	51001-0182-726	TANK-COMP-FUEL,M.O.BLUE			1
51026	51026-0007-10H	COVER TANK,FUEL,P.M.GRAY		1	
51026A	51026-0007-17K	COVER TANK,FUEL,M.BLACK			1
51026B	51026-0007-235	COVER TANK,FUEL,C.T.BLUE		1	
51026C	51026-0007-726	COVER TANK,FUEL,M.O.BLUE			1
51049	51049-0012	CAP-TANK,FUEL		1	1
52005	52005-0026	GAUGE,FUEL		1	1
55020	55020-0290	GUARD,FUEL TANK		1	1
92015	92015-1692	NUT,RUBBER,6MM		2	2
92022	92022-1143	WASHER,6.5X16X1		2	2
92075	92075-015	DAMPER		2	2
92075A	92075-1634	DAMPER		1	1
92075B	92075-1690	DAMPER		2	2
92075C	92075-209	DAMPER		2	2
92075D	92075-281	DAMPER		2	2
92152	92152-0364	COLLAR		2	2
92152A	92152-0365	COLLAR		2	2
92152B	92152-0424	COLLAR		1	1
92153	92153-1421	BOLT,FLANGED,5X12		4	4
92153A	92153-1616	BOLT,SOCKET,5X16		3	3
92153B	92153-1626	BOLT,SOCKET,6X23		1	1
92153C	92153-1627	BOLT,SOCKET,6X30		2	2
92153D	92153-1694	BOLT,FLANGED,6X20		4	4
92160	92160-1613	DAMPER		4	4
92161	92161-0365	DAMPER		2	2

This catalog covers:

'06~'07 ZX1400 A6F/A7F Chassis

GRID NO.

G-3

This grid covers:

Fuel Tank(2/2)

F2410

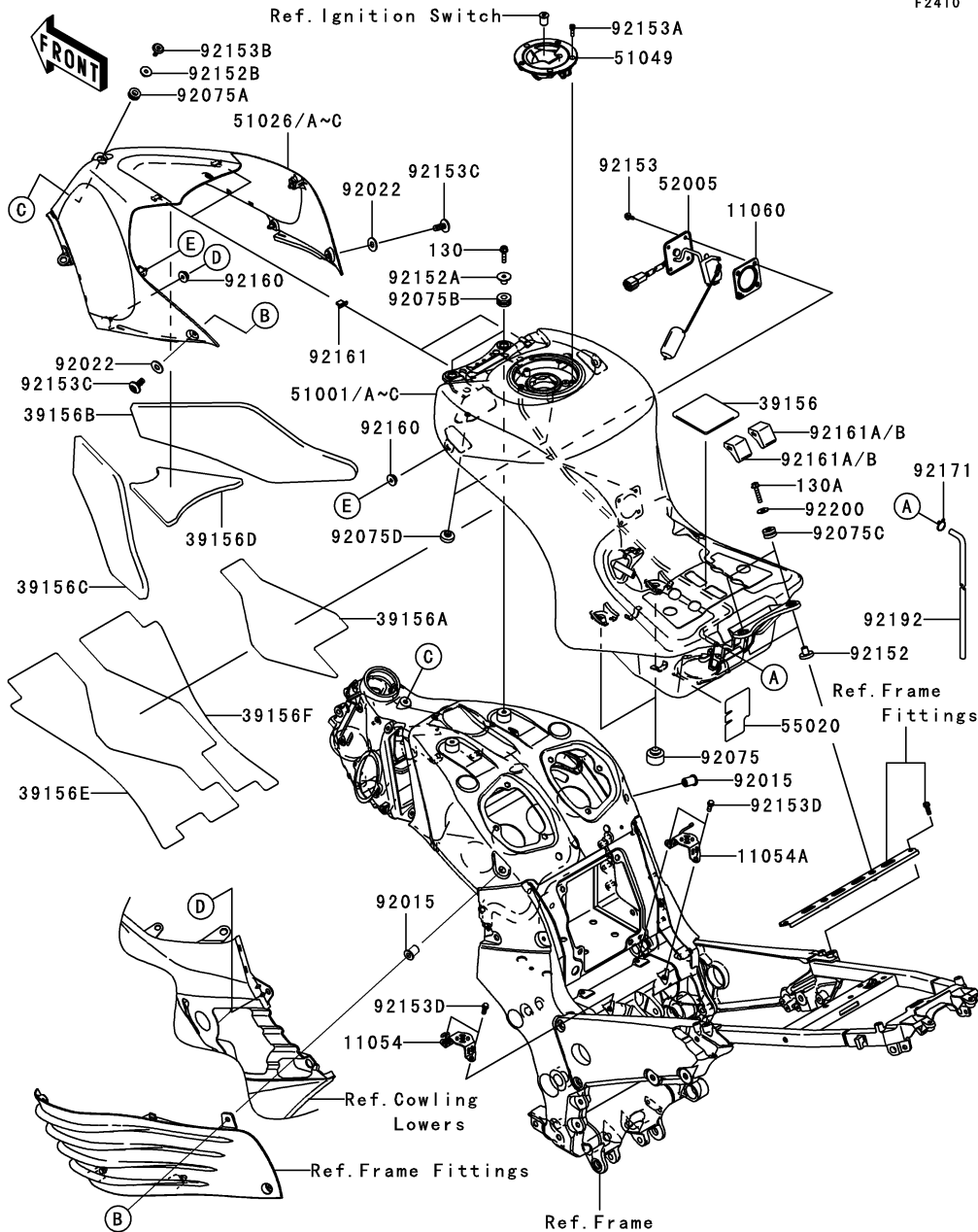

Ref. No.	Part No.	Description	Spec Code	Quantity-ZX1400			
				'06	'07		
				A6F	A7F		
92161A	92161-0430	DAMPER		2			
92161B	92161-0458	DAMPER			2		
92171	92171-0573	CLAMP		1	1		
92192	92192-0374	TUBE, DRAIN		1	1		
92200	92200-0283	WASHER, 6.5X20X1.6		2	2		
130	130BA0625	BOLT-FLANGED, 6X25		2	2		
130A	130BA0630	BOLT-FLANGED, 6X30		2	2		

This catalog covers:

'06~'07 ZX1400 A6F/A7F Chassis

GRID NO.

G-4

This grid covers:

Seat

F2510

Ref. No.	Part No.	Description	Spec Code	Quantity-ZX1400			
				'06	'07		
				A6F	A7F		
53003	53003-0103-MA	LEATHER,SEAT,BLACK		1	1		
53066	53066-0161-MA	SEAT-ASSY,DUAL,W/BAND,BLACK		1	1		
92075	92075-1927	DAMPER		4	4		
92161	92161-0050	DAMPER,SEAT		6	6		

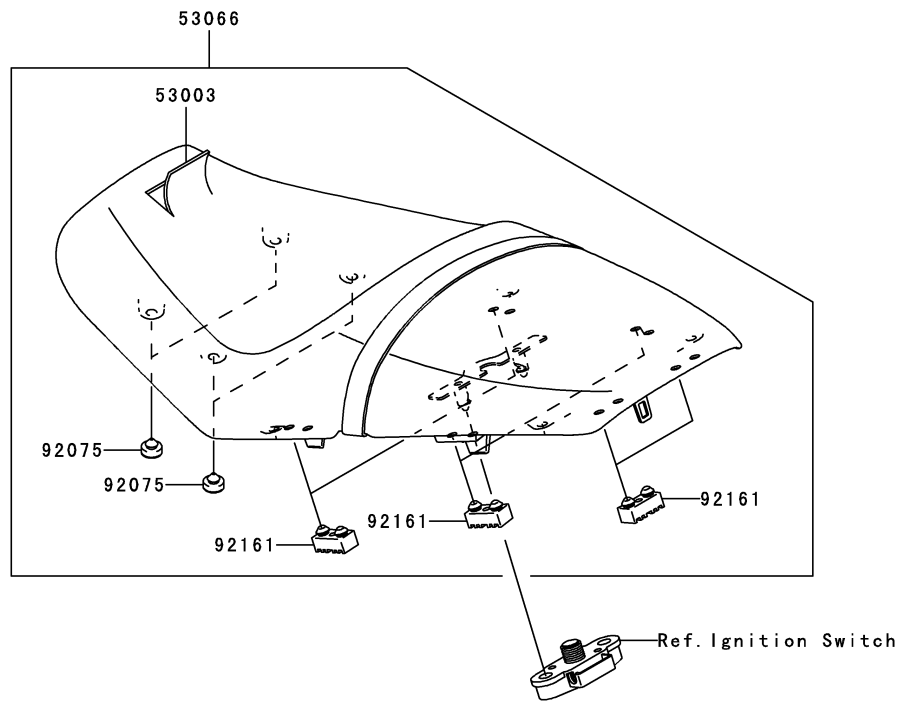

This catalog covers:

'06~'07 ZX1400 A6F/A7F Chassis

GRID NO.

G-5

This grid covers:

Meter(s)

F2530

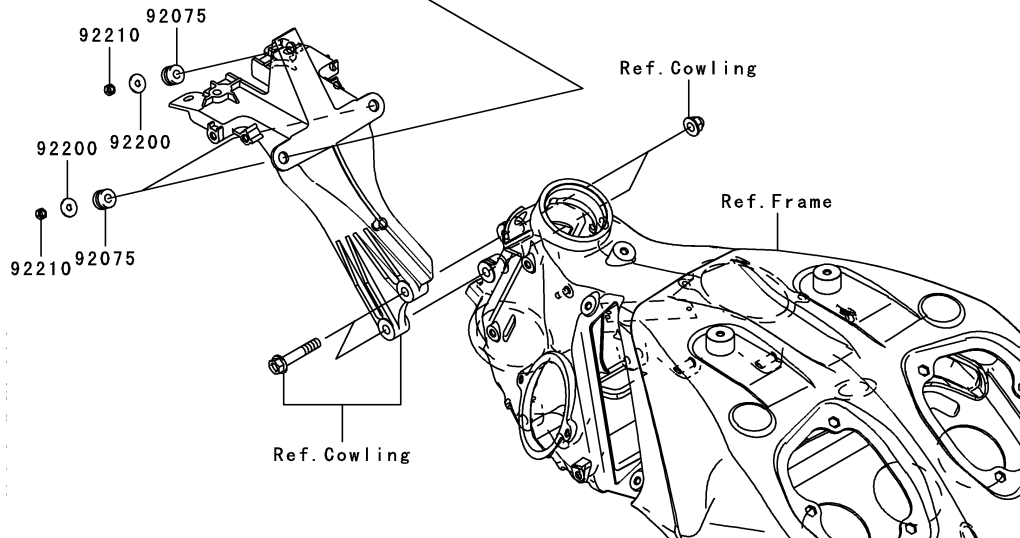
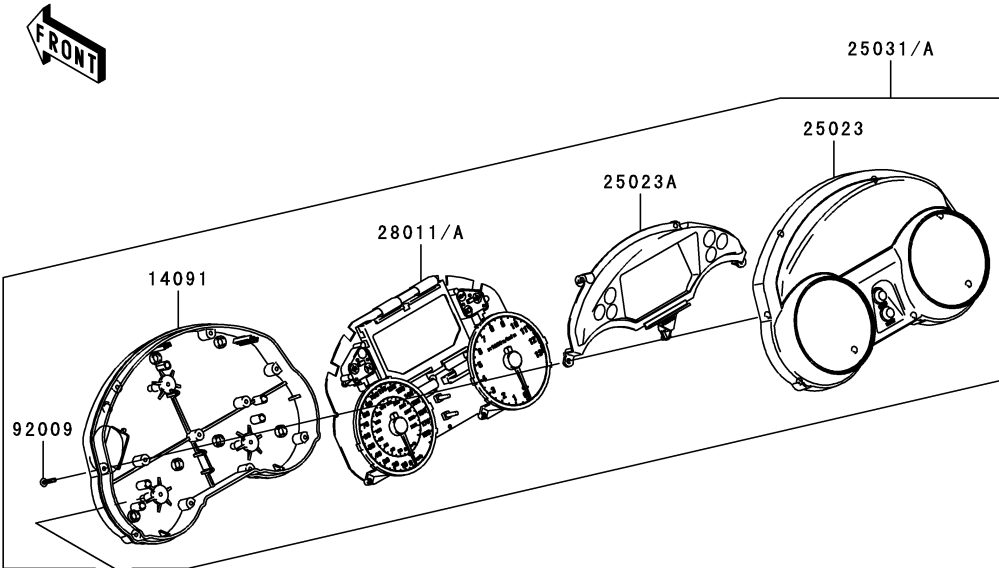

Ref. No.	Part No.	Description	Spec Code	Quantity-ZX1400			
				'06	'07		
				A6F	A7F		
14091	14091-0546	COVER,METER,LWR		1	1		
25023	25023-0020	COVER-METER CASE,UPP		1	1		
25023A	25023-0021	COVER-METER CASE,VISOR		1	1		
25031	25031-0096	METER-ASSY,SPEED&TACHO&LCD					
		L-----FR,WV		1	1		
25031A	25031-0126	METER-ASSY,SPEED&TACHO&LCD					
		L-----UK		1	1		
28011	28011-0054	METER,SPEED&TACHO&LCD					
		L-----FR,WV		1	1		
28011A	28011-0059	METER,SPEED&TACHO&LCD					
		L-----UK		1	1		
92009	92009-1164	SCREW,TAPPING,3X16		11	11		
92075	92075-1435	DAMPER		3	3		
92200	92200-0288	WASHER		3	3		
92210	92210-0290	NUT,5MM		3	3		

This catalog covers:

'06~'07 ZX1400 A6F/A7F Chassis

GRID NO.

G-6

This grid covers:

Cables

F2540

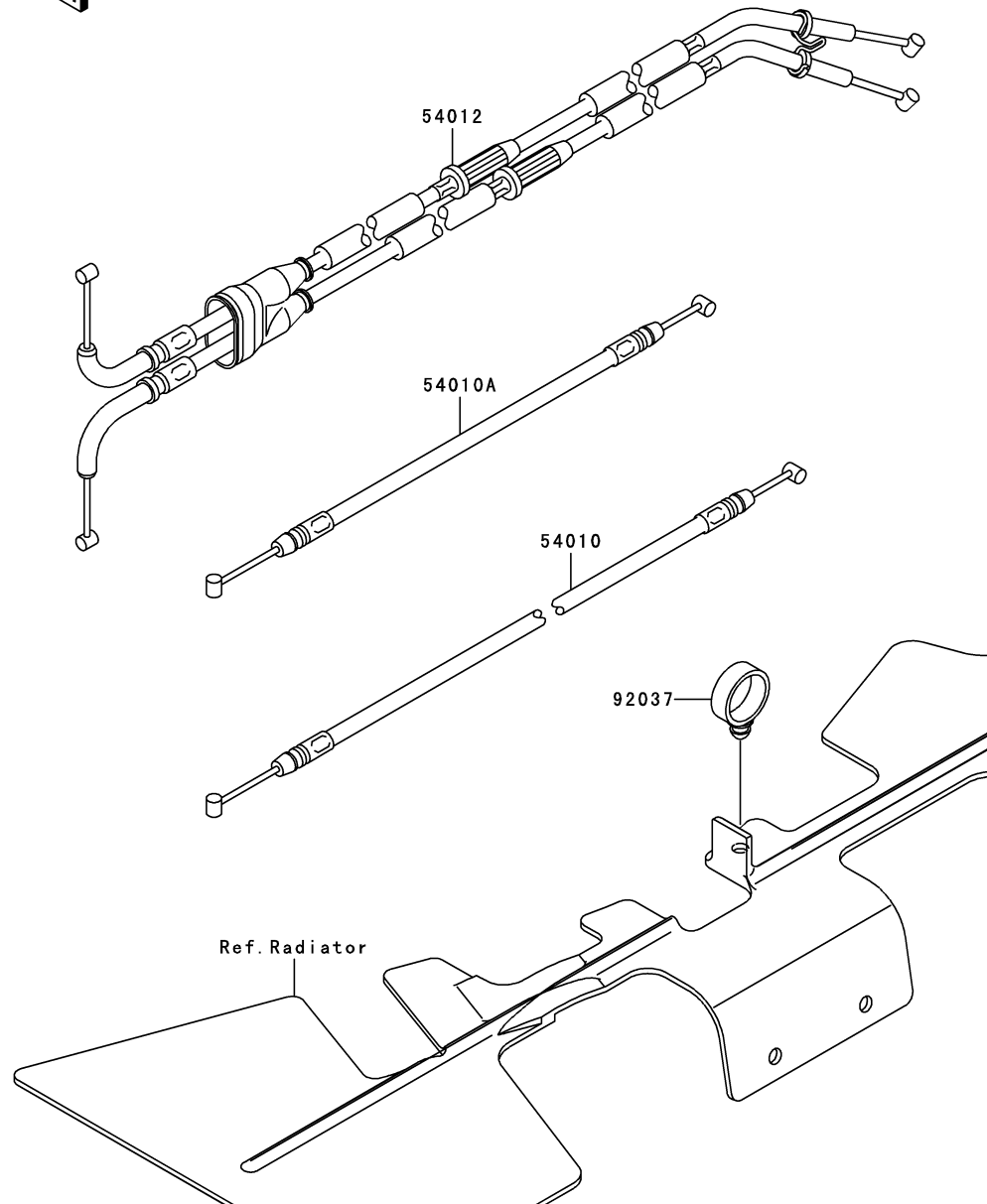

Ref. No.	Part No.	Description	Quantity-ZX1400			
			'06	'07		
			A6F	A7F		
54010	54010-0041	CABLE,SEAT LOCK,RR	1	1		
54010A	54010-0056	CABLE,SEAT LOCK,FR	1	1		
54012	54012-0187	CABLE-THROTTLE	1	1		
92037	92037-1827	CLAMP,HOSE	1	1		

This catalog covers:

'06~'07 ZX1400 A6F/A7F Chassis

GRID NO.

G-7

This grid covers:

Side Covers/Chain Cover

F2610

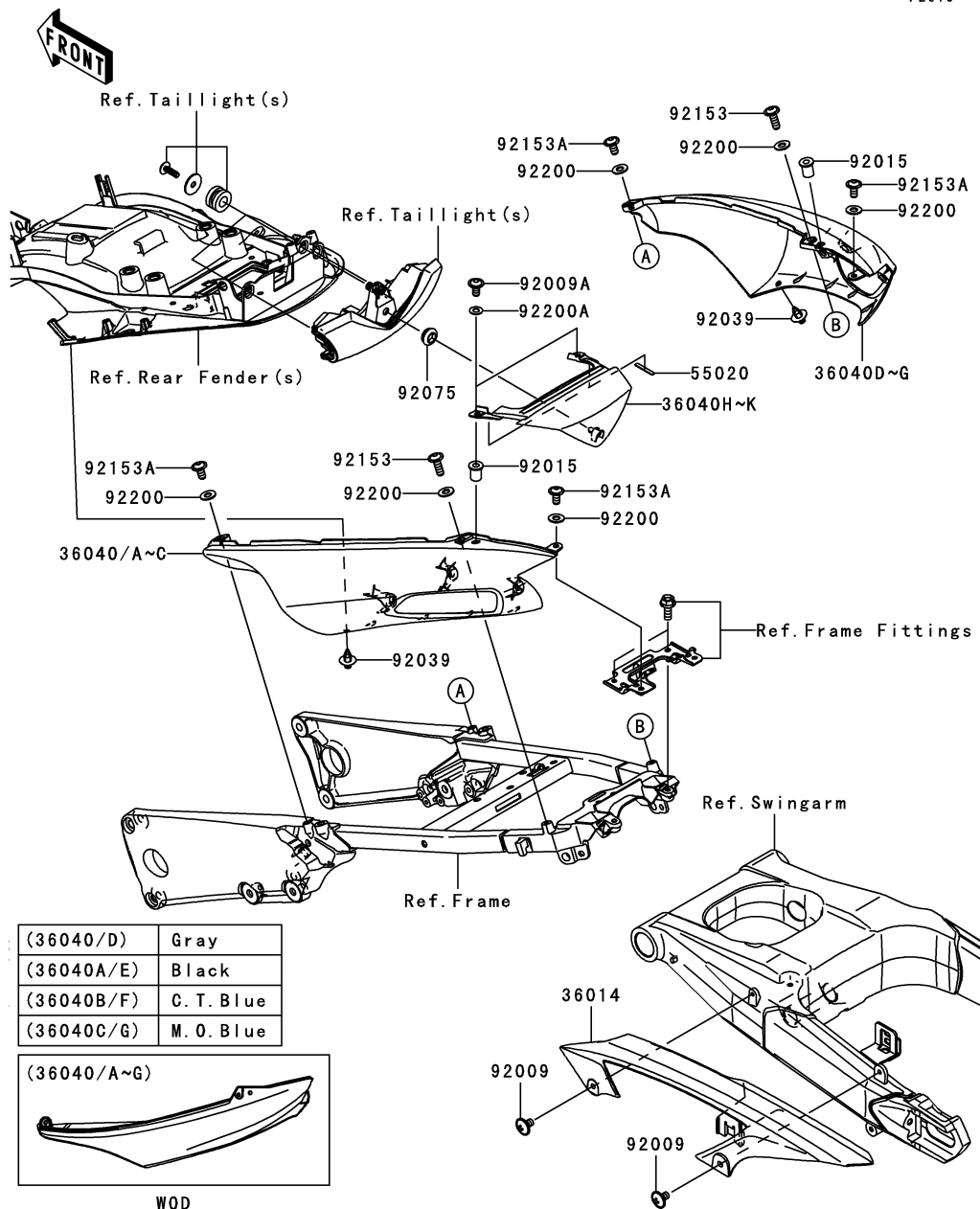

Ref. No.	Part No.	Description	Spec Code	Quantity-ZX1400			
				'06	'07		
				A6F	A7F		
36014	36014-0030	CASE-CHAIN		1	1		
36040	36040-0033-10H	COVER-TAIL,LH,P.M.GRAY		1			
36040A	36040-0033-17K	COVER-TAIL,LH,M.BLACK			1		
36040B	36040-0033-235	COVER-TAIL,LH,C.T.BLUE		1			
36040C	36040-0033-726	COVER-TAIL,LH,M.O.BLUE			1		
36040D	36040-0034-10H	COVER-TAIL,RH,P.M.GRAY		1			
36040E	36040-0034-17K	COVER-TAIL,RH,M.BLACK			1		
36040F	36040-0034-235	COVER-TAIL,RH,C.T.BLUE		1			
36040G	36040-0034-726	COVER-TAIL,RH,M.O.BLUE			1		
36040H	36040-0059-10H	COVER-TAIL,CNT,P.M.GRAY		1			
36040I	36040-0059-17K	COVER-TAIL,CNT,M.BLACK			1		
36040J	36040-0059-235	COVER-TAIL,CNT,C.T.BLUE		1			
36040K	36040-0059-726	COVER-TAIL,CNT,M.O.BLUE			1		
55020	55020-0277	GUARD,TAIL COVER		2	2		
92009	92009-1661	SCREW,6X10		2	2		
92009A	92009-1909	SCREW,5X16		2	2		
92015	92015-1757	NUT,WELL,5MM		2	2		
92039	92039-0015	RIVET		2	2		
92075	92075-1011	DAMPER		1	1		
92153	92153-0478	BOLT,6X18		2	2		
92153A	92153-1617	BOLT,SOCKET,6X12		4	4		
92200	92200-1388	WASHER,6.5X14X1		6	6		
92200A	92200-1480	WASHER,NYLON,5.3X11.5X0.5		2	2		

This catalog covers:

'06~'07 ZX1400 A6F/A7F Chassis

GRID NO.

G-8

This grid covers:

Headlight(s)

F2710

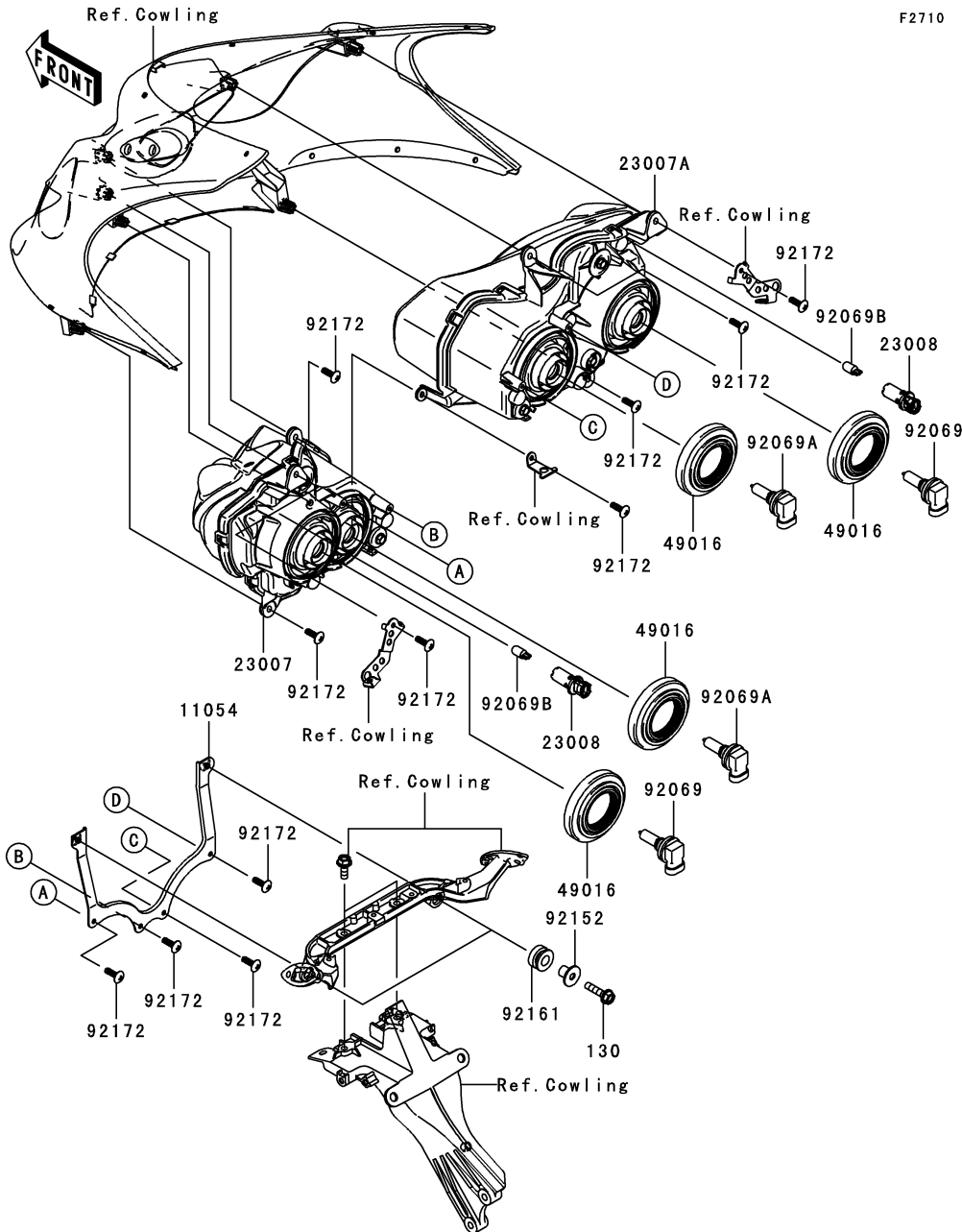

Ref. No.	Part No.	Description	Quantity-ZX1400			
			'06	'07		
			A6F	A7F		
11054	11054-0198	BRACKET,HEAD LAMP	1	1		
23007	23007-0066	LENS-COMP,HEAD LAMP,LH	1	1		
23007A	23007-0067	LENS-COMP,HEAD LAMP,RH	1	1		
23008	23008-0053	SOCKET-ASSY,HEAD LAMP	2	2		
49016	49016-0023	COVER-SEAL,HEAD LAMP	4	4		
92069	92069-0007	BULB,12V 65W,H9	2	2		
92069A	92069-0014	BULB,12V 55W,H11	2	2		
92069B	92069-1016	BULB,12V 5W	2	2		
92152	92152-0332	COLLAR	2	2		
92161	92161-0036	DAMPER	2	2		
92172	92172-0238	SCREW,TAPPING,5X16	11	11		
130	130BA0625	BOLT-FLANGED,6X25	2	2		

This catalog covers:

'06~'07 ZX1400 A6F/A7F Chassis

GRID NO.

G-9

This grid covers:

Taillight(s)

F2720

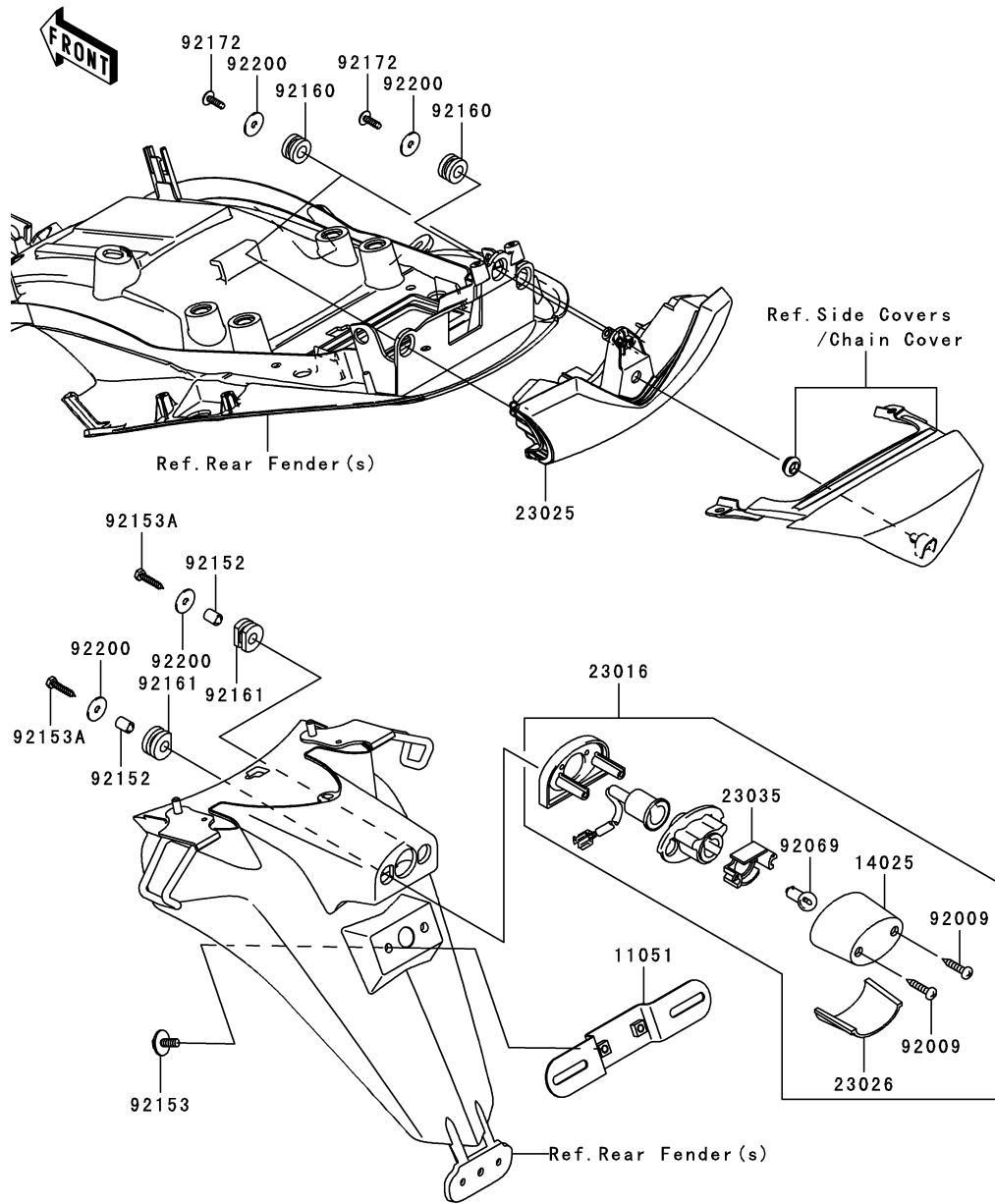

Ref. No.	Part No.	Description	Spec Code	Quantity-ZX1400			
				'06	'07		
				A6F	A7F		
11051	11051-1503	BRACKET,LICENSE	1	1			
14025	14025-1725	COVER,LICENSE LAMP	1	1			
23016	23016-1200	LAMP-ASSY,LICENSE	1	1			
23025	23025-0022	LAMP-TAIL	1	1			
23026	23026-1064	LENS,LICENSE LAMP	1	1			
23035	23035-1066	REFLECTOR-LAMP,LICENSE	1	1			
92009	92009-1378	SCREW,TAPPING,4X20	2	2			
92069	92069-1055	BULB,12V 5W	1	1			
92152	92152-0372	COLLAR,6X9X11.5	2	2			
92153	92153-1423	BOLT,6X16	2	2			
92153A	92153-1424	BOLT,TAPPING,5X25	2	2			
92160	92160-1167	DAMPER	3	3			
92161	92161-1313	DAMPER	2	2			
92172	92172-0238	SCREW,TAPPING,5X16	3	3			
92200	92200-0284	WASHER,5.5X20X1.2	5	5			

This catalog covers:

'06~'07 ZX1400 A6F/A7F Chassis

GRID NO.

G-10

This grid covers:

Turn Signals

F2730

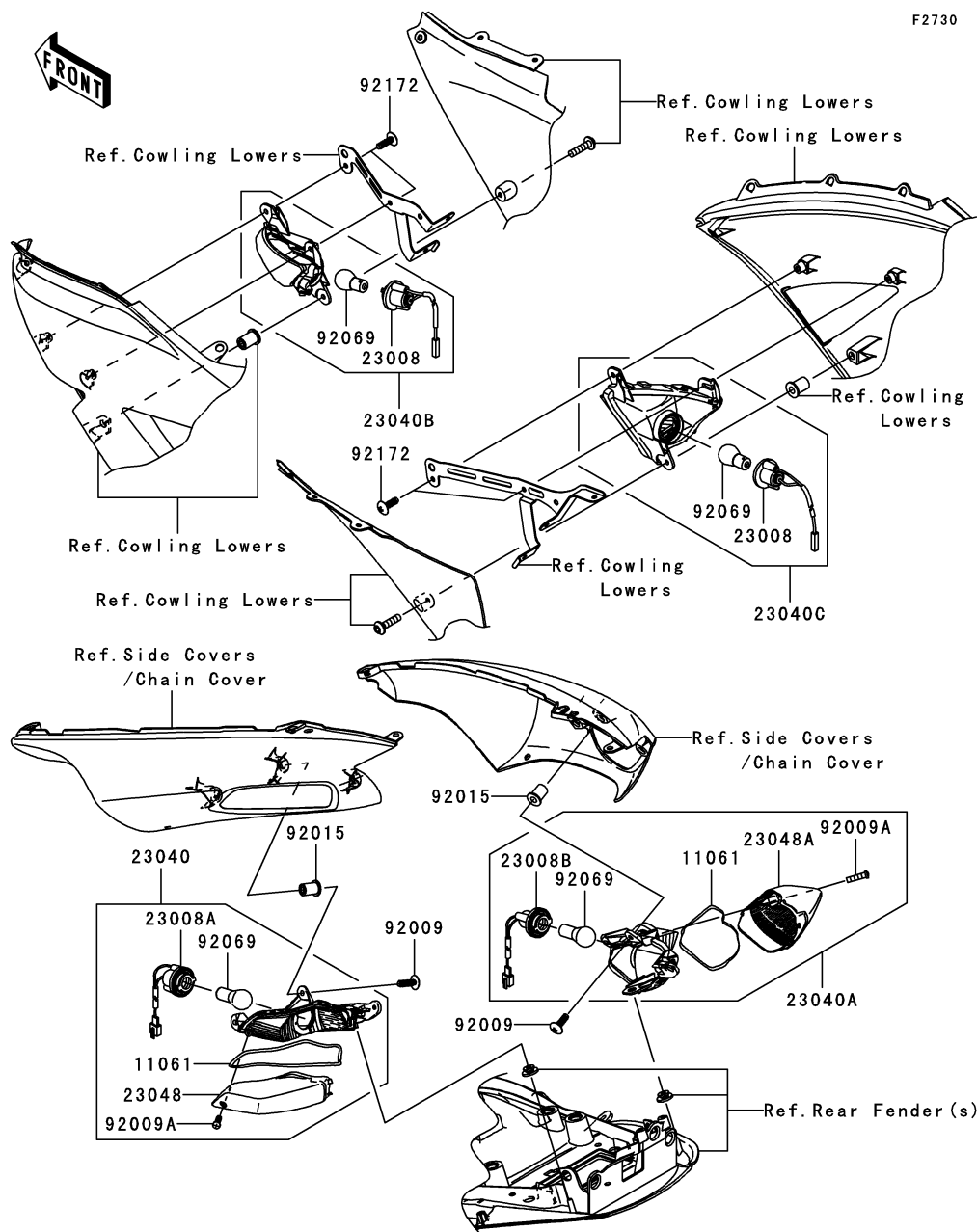

Ref. No.	Part No.	Description	Quantity-ZX1400			
			'06	'07		
			A6F	A7F		
11061	11061-0217	GASKET,SIGNAL LAMP	2	2		
23008	23008-0044	SOCKET-ASSY,SIGNAL LAMP,FR	2	2		
23008A	23008-0048	SOCKET-ASSY,SIGNAL LAMP,RR,LH	1	1		
23008B	23008-0049	SOCKET-ASSY,SIGNAL LAMP,RR,RH	1	1		
23040	23040-0055	LAMP-SIGNAL,RR,LH	1	1		
23040A	23040-0056	LAMP-SIGNAL,RR,RH	1	1		
23040B	23040-0059	LAMP-SIGNAL,FR,LH	1	1		
23040C	23040-0060	LAMP-SIGNAL,FR,RH	1	1		
23048	23048-0010	LENS-SIGNAL LAMP,RR,LH	1	1		
23048A	23048-0011	LENS-SIGNAL LAMP,RR,RH	1	1		
92009	92009-1909	SCREW,5X16	6	6		
92009A	92009-1912	SCREW,TAPPING,4X16	2	2		
92015	92015-1757	NUT,WELL,5MM	6	6		
92069	92069-1125	BULB,12V 21W	4	4		
92172	92172-0238	SCREW,TAPPING,5X16	4	4		

This catalog covers:

'06~'07 ZX1400 A6F/A7F Chassis

GRID NO.

G-11

This grid covers:

Chassis Electrical Equipment(1/2)

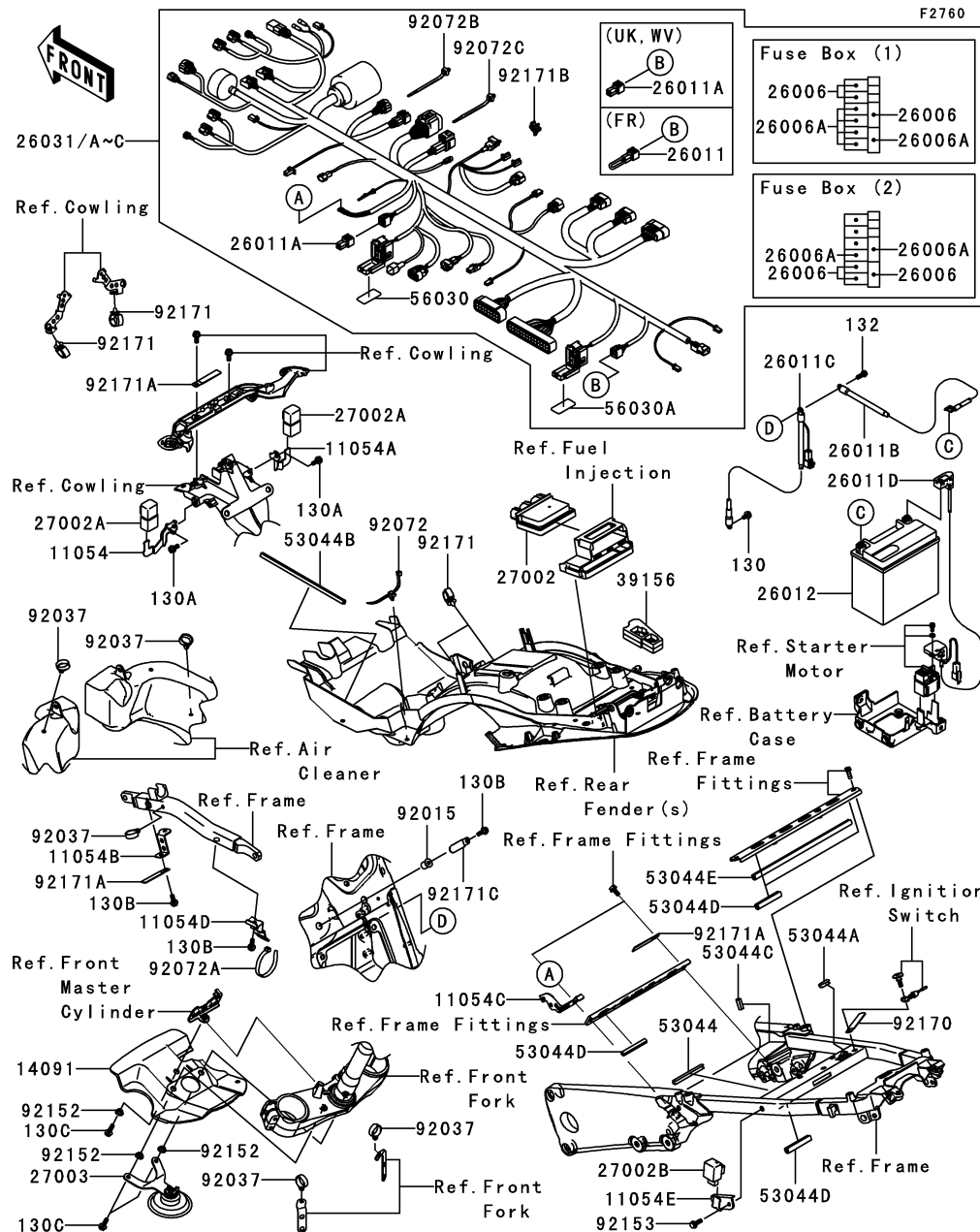

Ref. No.	Part No.	Description	Spec Code	Quantity-ZX1400			
				'06	'07		
				A6F	A7F		
11054	11054-0497	BRACKET,RELAY,LH	1	1			
11054A	11054-0498	BRACKET,RELAY,RH	1	1			
11054B	11054-0551	BRACKET,HARNESS	1	1			
11054C	11054-0676	BRACKET,HARNESS	1	1			
11054D	11054-0687	BRACKET,HARNESS	1	1			
11054E	11054-0811	BRACKET,SIGNAL LAMP RELAY	1	1			
14091	14091-0624	COVER,RADIATOR	1	1			
26006	26006-0001	FUSE,15A	6	6			
26006A	26006-1078	FUSE,10A	7	7			
26011	26011-0036	WIRE-LEAD					
		L-----FR	1	1			
26011A	26011-0037	WIRE-LEAD					
		L-----FR	1	1			
		L-----UK,WV	2	2			
26011B	26011-0087	WIRE-LEAD,BATTERY(-)	1	1			
26011C	26011-0093	WIRE-LEAD,BATTERY(-)	1	1			
26011D	26011-0120	WIRE-LEAD,BATTERY(+)	1	1			
26012	26012-1409	BATTERY,FTZ14-BS,12V 14AH	1	1			
26031	26031-0484	HARNESS,MAIN					
		L-----UK,WV	1				
26031A	26031-0485	HARNESS,MAIN					
		L-----FR	1				
26031B	26031-0519	HARNESS,MAIN					
		L-----UK,WV	1				
26031C	26031-0521	HARNESS,MAIN					
		L-----FR	1				
27002	27002-0007	RELAY-ASSY	1	1			
27002A	27002-1086	RELAY-ASSY	2	2			
27002B	27002-1101	RELAY-ASSY,TURN SIGNAL	1	1			
27003	27003-0036	HORN	1	1			
39156	39156-0179	PAD,HARNESS CLAMP	1	1			
53044	53044-0018	TRIM	1	1			
53044A	53044-0021	TRIM,L=20	1	1			
53044B	53044-0022	TRIM,L=220	1	1			
53044C	53044-0025	TRIM,L=15	2	2			
53044D	53044-1249	TRIM,L=60	4	4			
53044E	53044-1265	TRIM,AIR DUCT COVER	1	1			
56030	56030-0110	LABEL,FUSE BOX	1	1			
56030A	56030-0112	LABEL,FUSE BOX	1	1			
92015	92015-1700	NUT	1	1			
92037	92037-1827	CLAMP,HOSE	5	5			

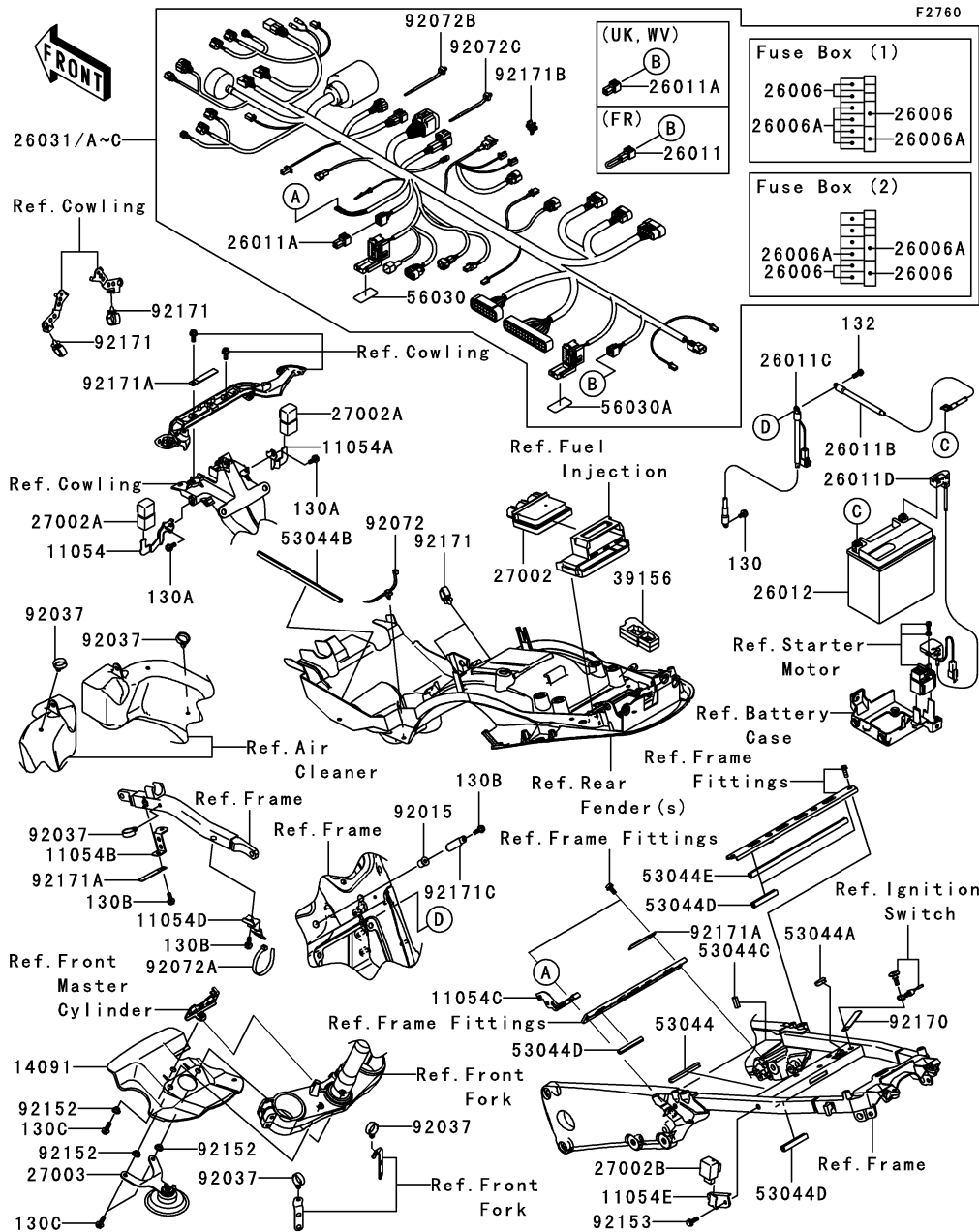

Ref. No.	Part No.	Description	Spec Code	Quantity-ZX1400	
				'06	'07
				A6F	A7F
92072	92072-0066	BAND		1	1
92072A	92072-1293	BAND,L=140		1	1
92072B	92072-1392	BAND		6	6
92072C	92072-1414	BAND		3	3
92152	92152-0445	COLLAR		3	3
92153	92153-1672	BOLT,6X20		1	1
92170	92170-1925	CLAMP		1	1
92171	92171-0068	CLAMP,CLIP,DIA=20		4	4
92171A	92171-0652	CLAMP		3	3
92171B	92171-0741	CLAMP		1	1
92171C	92171-0779	CLAMP		1	1
130	130BA0610	BOLT-FLANGED,6X10		1	1
130A	130BA0614	BOLT-FLANGED,6X14		2	2
130B	130BA0616	BOLT-FLANGED,6X16		3	3
130C	130BA0618	BOLT-FLANGED,6X18		3	3
132	132BA0616	BOLT-FLANGED-SMALL,6X16		1	1

This catalog covers:

'06~'07 ZX1400 A6F/A7F Chassis

GRID NO.

G-13

This grid covers:

Ignition Switch

F2770

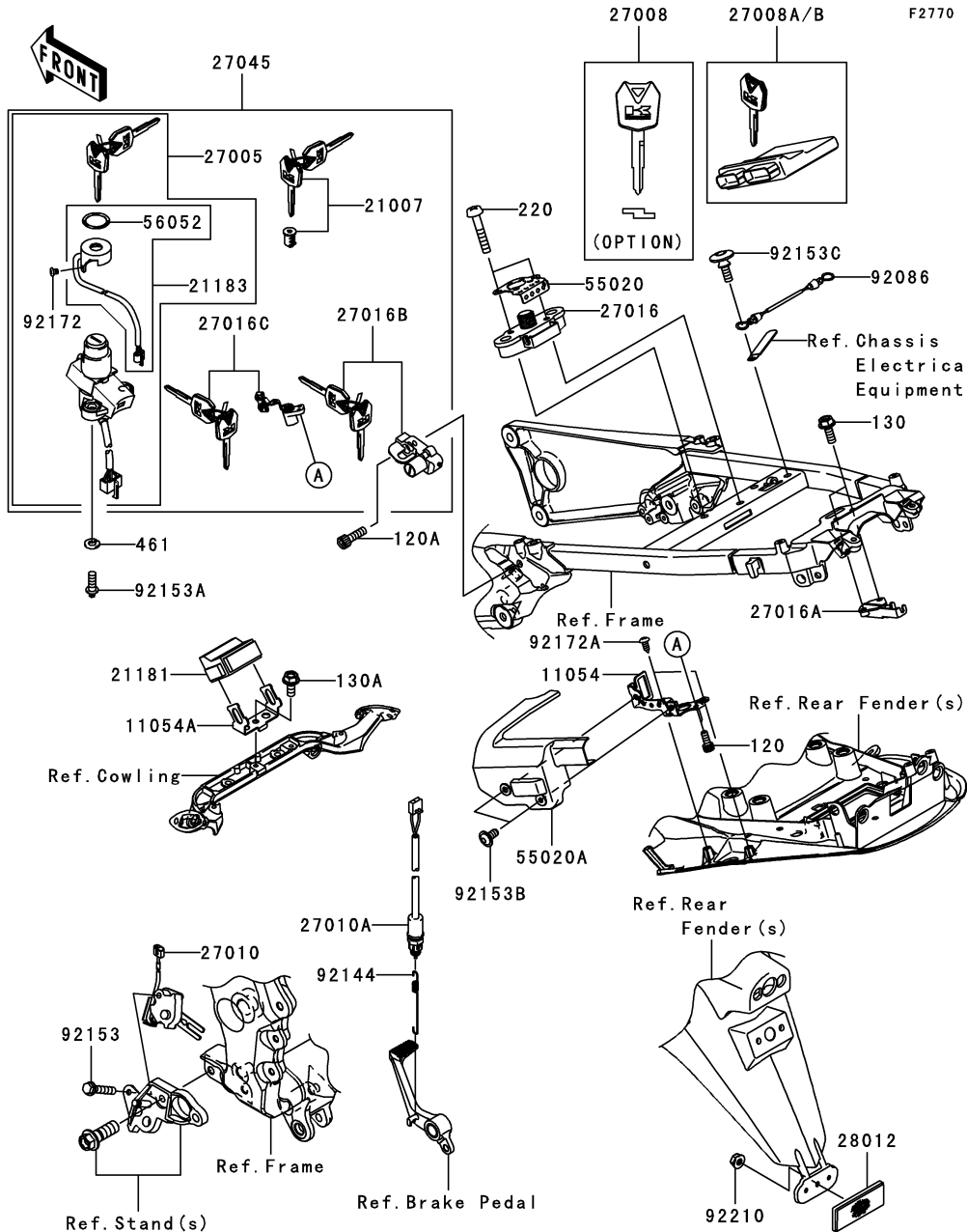

Ref. No.	Part No.	Description	Spec Code	Quantity-ZX1400			
				'06	'07		
				A6F	A7F		
11054	11054-0068	BRACKET,SEAT LOCK	1	1			
11054A	11054-0202	BRACKET,AMPLIFIER	1	1			
21007	21007-5056	ROTOR,LOCK,TANK CAP	1	1			
21181	21181-0001	AMPLIFIER,IMMOBI	1	1			
21183	21183-0002	ANTENNA,IMMOBI	1	1			
27005	27005-5140	SWITCH-ASSY-IGNITION	1	1			
27008	27008-0029	KEY-LOCK,BLANK,IMMOBI,SUB	1	1			
	(OPTION)						
27008A	27008-5024	MASTER KEY SET(BLANK),IMMOBI					
	L-----	----- UK,WV	1	1			
27008B	27008-5026	MASTER KEY SET(BLANK),IMMOBI					
	L-----	----- FR	1	1			
27010	27010-0064	SWITCH,SIDE STAND	1	1			
27010A	27010-1479	SWITCH,REAR BRAKE	1	1			
27016	27016-1098	LOCK-ASSY,SEAT STRIKER	1	1			
27016A	27016-1115	LOCK-ASSY,SEAT STRIKER	1	1			
27016B	27016-5307	LOCK-ASSY,HELMET	1	1			
27016C	27016-5340	LOCK-ASSY,SEAT	1	1			
27045	27045-5342	SWITCH-ASSY	1	1			
28012	28012-1077	REFLECTOR-REFLEX	1	1			
55020	55020-0082	GUARD,SEAT STRIKER	1	1			
55020A	55020-0275	GUARD,SEAT LOCK	1	1			
56052	56052-0292	MARK,IMMOBI	1	1			
92086	92086-1075	WIRE,L=150	1	1			
92144	92144-1753	SPRING,REAR BRAKE SWITCH	1	1			
92153	92153-1425	BOLT,FLANGED,6X30	1	1			
92153A	92153-1426	BOLT,TORX,6X16	2	2			
92153B	92153-1617	BOLT,SOCKET,6X12	2	2			
92153C	92153-1618	BOLT,SOCKET,6X21	1	1			
92172	92172-0188	SCREW,4X8	2	2			
92172A	92172-0239	SCREW,TAPPING,5X12	2	2			
92210	92210-0242	NUT,5X0.8	1	1			
120	120CA0512	BOLT-SOCKET,5X12	2	2			
120A	120CA0620	BOLT-SOCKET,6X20	1	1			
130	130BA0612	BOLT-FLANGED,6X12	2	2			
130A	130BA0614	BOLT-FLANGED,6X14	1	1			
220	220AA0635	SCREW-PAN-CROSS,6X35	2	2			
461	461DA0600	WASHER-SPRING,6MM	2	2			

This catalog covers:

'06~'07 ZX1400 A6F/A7F Chassis

GRID NO.

G-14

This grid covers:

Owner's Tools

F2810

Ref. No.	Part No.	Description	Spec Code	Quantity-ZX1400			
				'06	'07		
				A6F	A7F		

52005	52005-1142	GAUGE,AIR,350KPA/50PSI		1	1		
56007	56007-1427	TOOL-KIT		1	1		
56008	56008-006	BAG,TOOL		1	1		
56019	56019-120	THREE BOND TB1211,HT/RS,WHITE		1	1		
92104	92104-0004	GASKET-LIQUID,TB1211F		1	1		
92104A	92104-1062	GASKET-LIQUID,BLACK TB1215B		1	1		
92106	92106-1001	GRIP-SCREW DRIVER		1	1		
92107	92107-1002	TOOL-DRIVER,#3PHILLIPS		1	1		
92107A	92107-1052	TOOL-DRIVER,#2PHILLIPS&SLOT		1	1		
92110	92110-1015	TOOL-WRENCH,ALLEN,5MM		1	1		
92110A	92110-1038	TOOL-WRENCH,OPEN END,10X12		1	1		
92110B	92110-1045	TOOL-WRENCH,OPEN END,14X17		1	1		
92110C	92110-1132	TOOL-WRENCH,BOX,16MM		1	1		
92110D	92110-1140	TOOL-WRENCH,ALLEN,3MM		1	1		
92110E	92110-1161	TOOL-WRENCH,BOX END,32MM		1	1		
92110F	92110-1174	TOOL-WRENCH,BOX,8MM		1	1		
92110G	92110-3703	TOOL-WRENCH,ALLEN,4MM		1	1		
92111	92111-1051	TOOL-BAR,BOX END WRENCH		1	1		
92112	92112-003	TOOL-PLIERS		1	1		
92126	92126-001	TOOL-WRENCH,OPEN END,8X10		1	1		
92127	92127-003	TOOL-WRENCH,ALLEN,6MM		1	1		

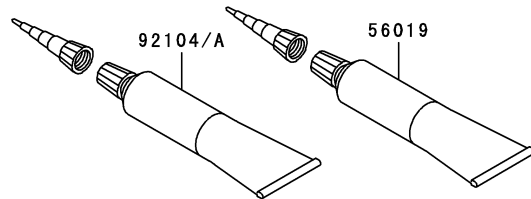
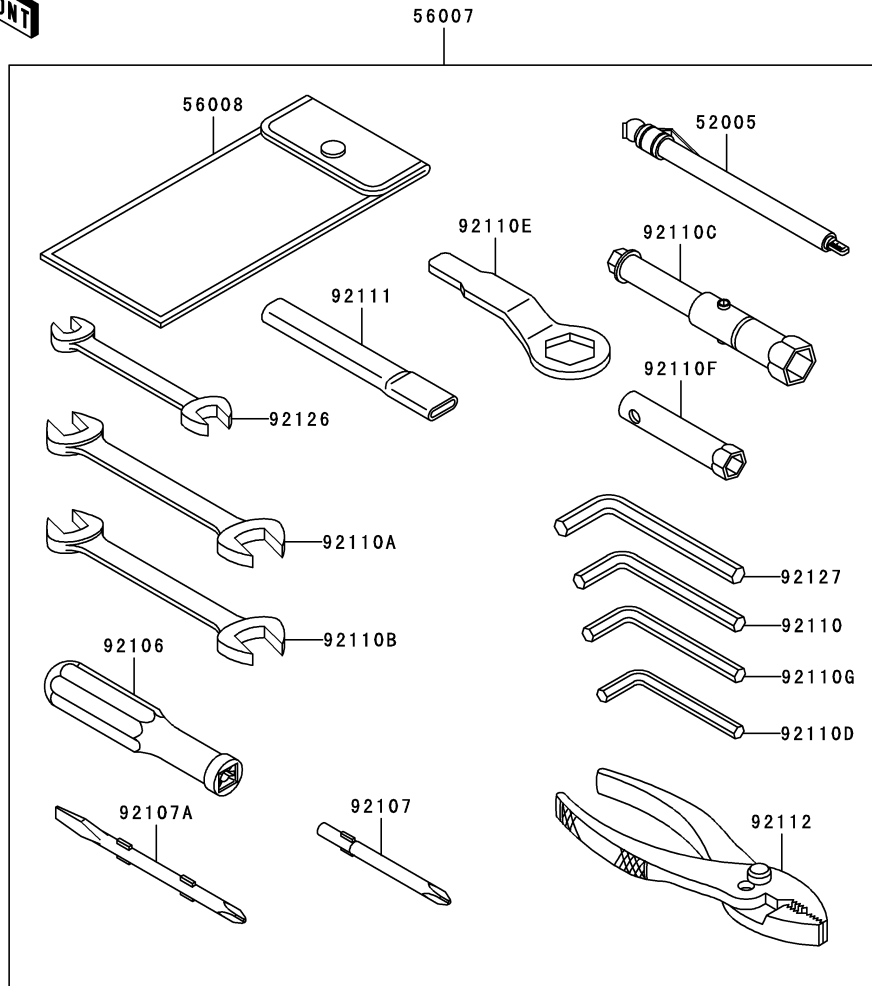

This catalog covers:

'06~'07 ZX1400 A6F/A7F Chassis

GRID NO.

H-3

This grid covers:

Labels

F2860

Ref. No.	Part No.	Description	Spec Code	Quantity-ZX1400			
				'06	'07		
				A6F	A7F		
56030	56030-1211	LABEL,GASOLINE	1	1			
56031	56031-1441	LABEL-MANUAL,ENGLISH/FRENCH					
		L-----FR,WV	1	1			
56033	56033-0143	LABEL-MANUAL,DAILY SAFETY	1	1			
56033A	56033-0159	LABEL-MANUAL,CHAIN	1	1			
56053	56053-0184	LABEL-SPECIFICATION,TIRE&LOAD	1	1			
56070	56070-1143	LABEL,UNLEADED PETROL ONLY	1	1			

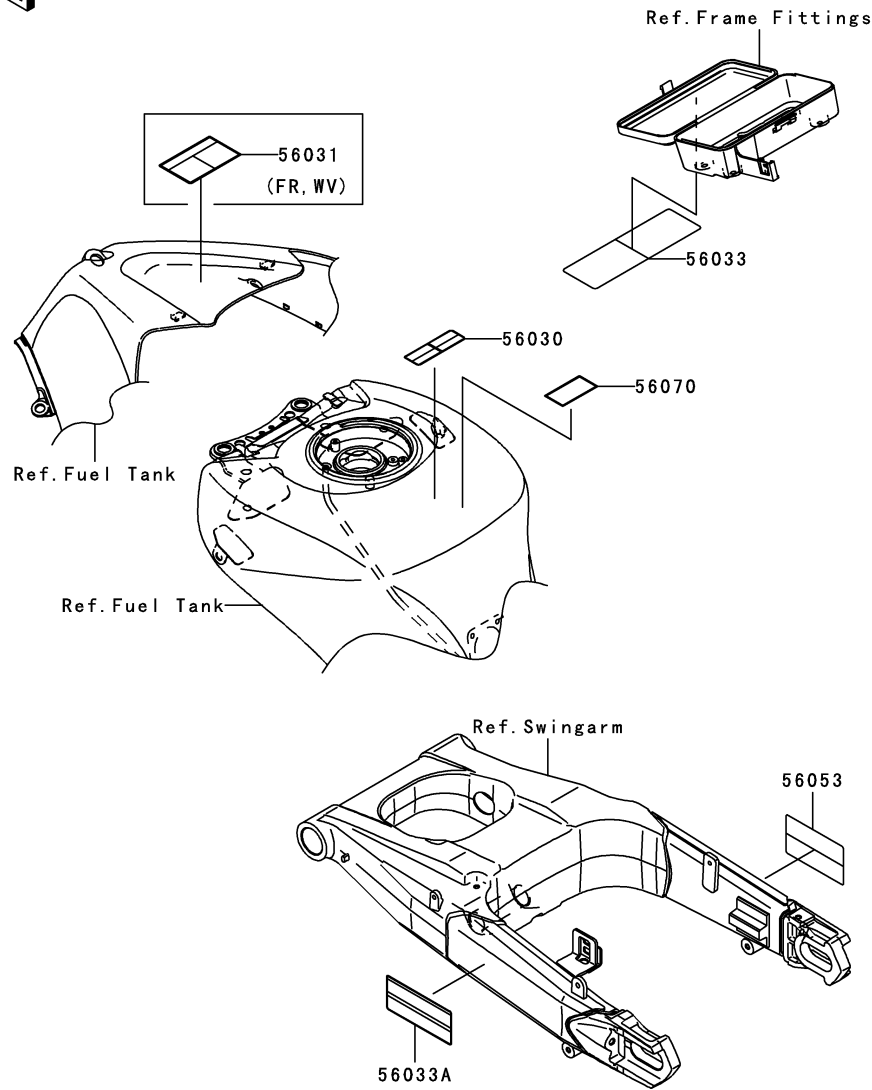

This catalog covers:

'06~'07 ZX1400 A6F/A7F Chassis

GRID NO.

H-4

This grid covers:

Decals

F2861

Ref. No.	Part No.	Description	Spec Code	Quantity-ZX1400			
				'06	'07		
				A6F	A7F		
56052	56052-0862	MARK,TAIL COVER,ZZR		2	2		
56052A	56052-0863	MARK,TAIL COVER,1400		2	2		
56052B	56052-0866	MARK,CNT COWLING,KAWASAKI		2	2		

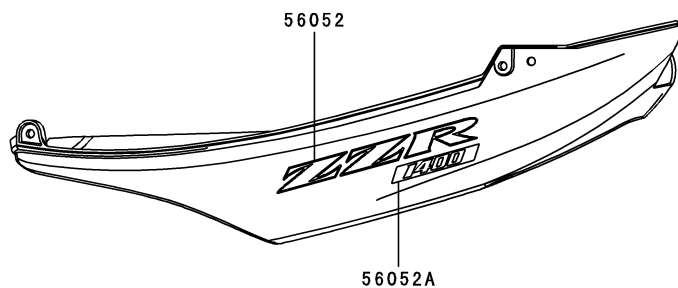
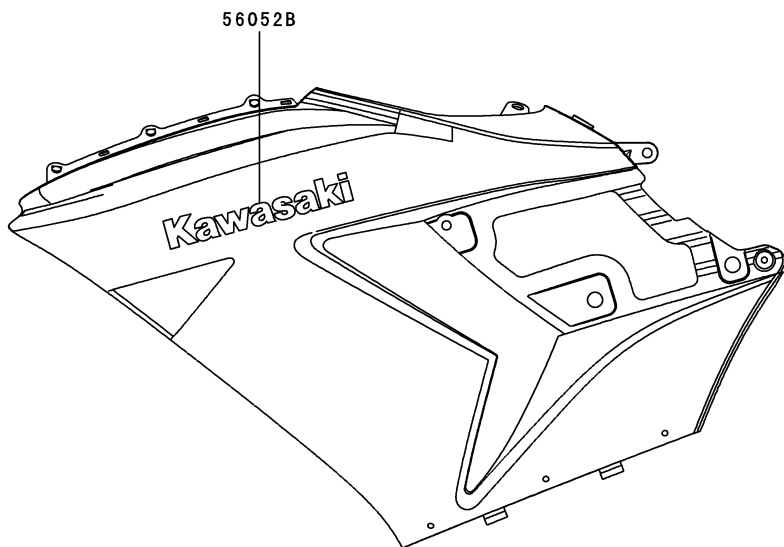

This catalog covers:

'06~'07 ZX1400 A6F/A7F Chassis

GRID NO.

H-5

This grid covers:

Cowling

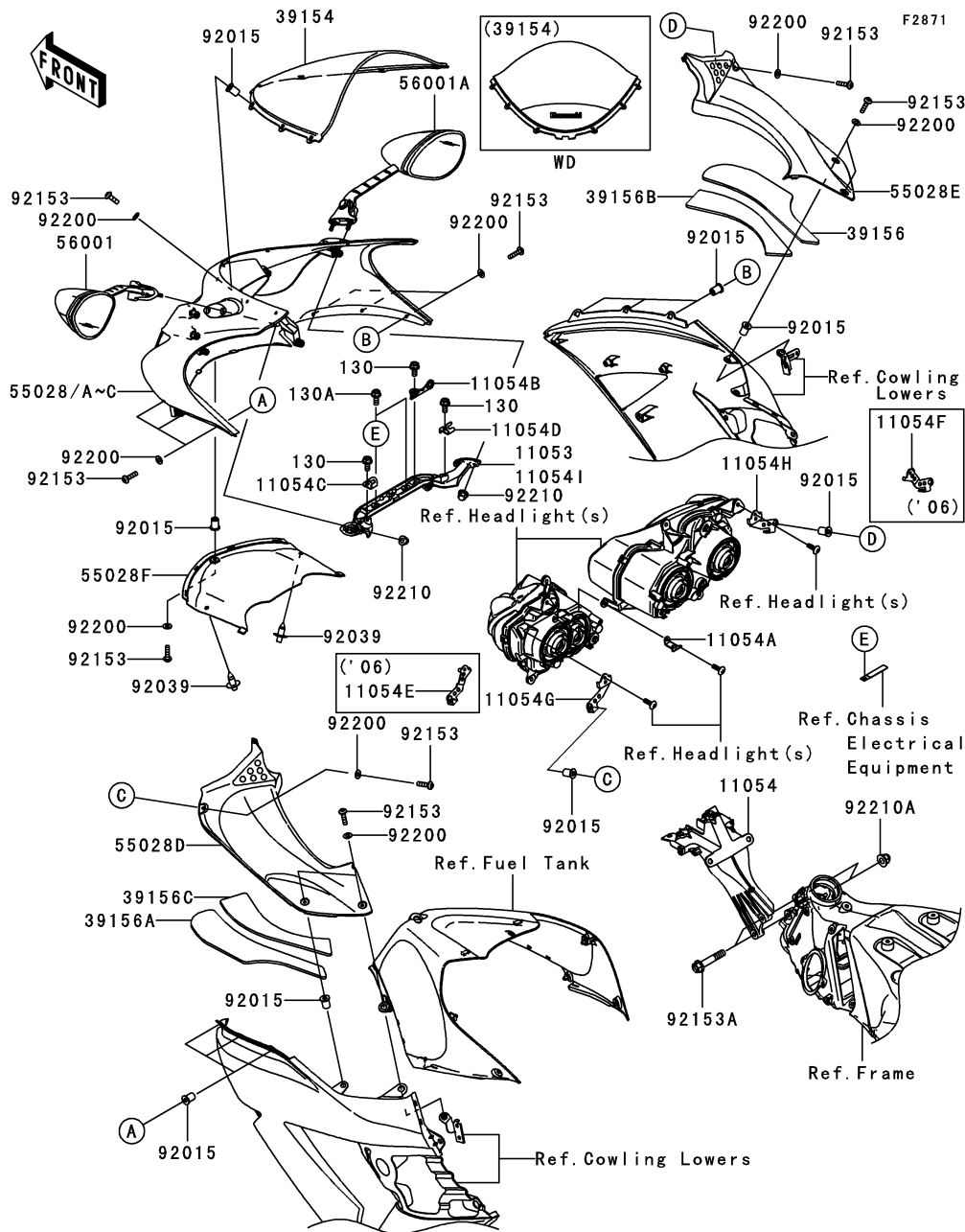

Ref. No.	Part No.	Description	Spec Code	Quantity-ZX1400			
				'06	'07		
				A6F	A7F		
11053	11053-1955	BRACKET,MIRROR		1			
11054	11054-0057	BRACKET,METER		1	1		
11054A	11054-0180	BRACKET,UPP COWLING		1	1		
11054B	11054-0239	BRACKET,DOWN SENSOR		1	1		
11054C	11054-0702	BRACKET,INNER COWLING		1	1		
11054D	11054-0703	BRACKET,INNER COWLING		1	1		
11054E	11054-0707	BRACKET,INNER COWLING,LH		1			
11054F	11054-0708	BRACKET,INNER COWLING,RH		1			
11054G	11054-1305	BRACKET,INNER COWLING,LH			1		
11054H	11054-1306	BRACKET,INNER COWLING,RH			1		
11054I	11054-1307	BRACKET,MIRROR			1		
39154	39154-5025	WINDSHIELD		1	1		
39156	39156-0155	PAD,INNER COWLING,RH,UPP		1	1		
39156A	39156-0156	PAD,INNER COWLING,LH,UPP		1	1		
39156B	39156-0157	PAD,INNER COWLING,RH,LWR		1	1		
39156C	39156-0158	PAD,INNER COWLING,LH,LWR		1	1		
55028	55028-0056-10H	COWLING,UPP,P.M.GRAY		1			
55028A	55028-0056-17K	COWLING,UPP,M.BLACK			1		
55028B	55028-0056-235	COWLING,UPP,C.T.BLUE		1			
55028C	55028-0056-726	COWLING,UPP,M.O.BLUE			1		
55028D	55028-0061	COWLING,INNER,LH		1	1		
55028E	55028-0062	COWLING,INNER,RH		1	1		
55028F	55028-0095	COWLING,FR,CNT		1	1		
56001	56001-0049	MIRROR-ASSY,LH		1	1		
56001A	56001-0050	MIRROR-ASSY,RH		1	1		
92015	92015-1757	NUT,WELL,5MM		17	17		
92039	92039-0023	RIVET		2	2		
92153	92153-1244	BOLT,SOCKET,5X16		19	19		
92153A	92153-1603	BOLT,FLANGED,8X45		2	2		
92200	92200-0006	WASHER,NYLONE,5.3X11.5X0.5		19	19		
92210	92210-0322	NUT,CAP,6MM		4	4		
92210A	92210-0325	NUT,CAP,8MM		2	2		
130	130BA0614	BOLT-FLANGED,6X14		3	3		
130A	130BA0616	BOLT-FLANGED,6X16		2	2		

This catalog covers:

'06~'07 ZX1400 A6F/A7F Chassis

GRID NO.

H-6

This grid covers:

Cowling Lower(1/2)

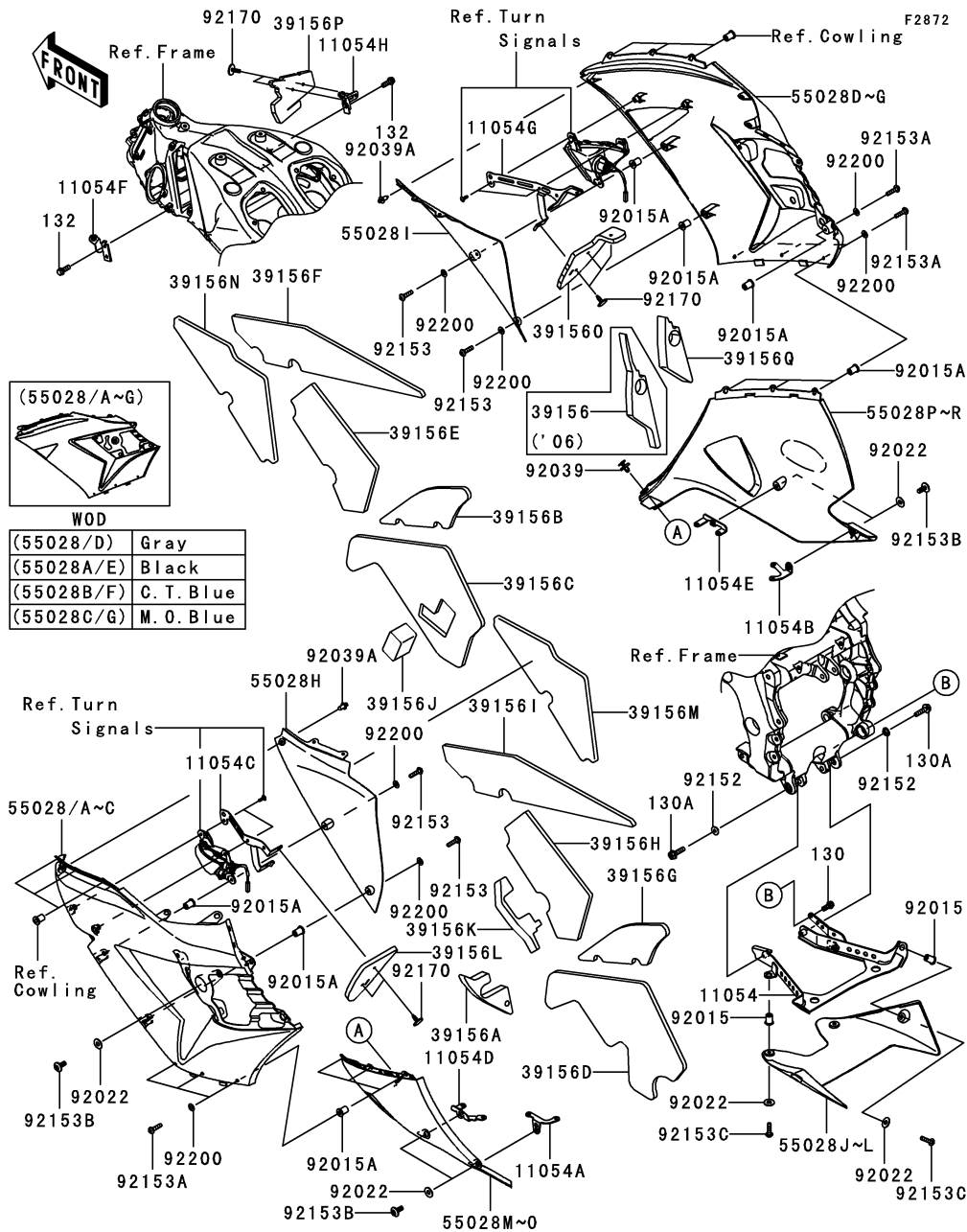

Ref. No.	Part No.	Description	Spec Code	Quantity-ZX1400	
				'06	'07
				A6F	A7F
11054	11054-0042	BRACKET,LWR COWLING		1	1
11054A	11054-0562	BRACKET,CNT COWLING,RR,LH		1	1
11054B	11054-0563	BRACKET,CNT COWLING,RR,RH		1	1
11054C	11054-0677	BRACKET,HOT WIND COVER,LH		1	1
11054D	11054-0722	BRACKET,CNT COWLING,FR,LH		1	1
11054E	11054-0723	BRACKET,CNT COWLING,FR,RH		1	1
11054F	11054-0770	BRACKET,CNT COWLING,HEAD PIPE		1	1
11054G	11054-0842	BRACKET,HOT WIND COVER,RH		1	1
11054H	11054-0843	BRACKET,CNT COWLING,HEAD PIPE		1	1
39156	39156-0196	PAD,CNT COWLING,RH		1	
39156A	39156-0151	PAD,CNT COWLING,LH		1	1
39156B	39156-0152	PAD,CNT COWLING,RH,LWR		1	1
39156C	39156-0153	PAD,LWR COWLING,RH		1	1
39156D	39156-0154	PAD,LWR COWLING,LH		1	1
39156E	39156-0162	PAD,CNT COWLING,RH,FR		1	1
39156F	39156-0163	PAD,CNT COWLING,RH,UPP		1	1
39156G	39156-0164	PAD,CNT COWLING,LH,LWR		1	1
39156H	39156-0165	PAD,CNT COWLING,LH,FR		1	1
39156I	39156-0166	PAD,CNT COWLING,LH,UPP		1	1
39156J	39156-0167	PAD,LWR COWLING,RH		1	1
39156K	39156-0171	PAD,CNT COWLING,LH		1	1
39156L	39156-0175	PAD,HOT WIND COVER		1	1
39156M	39156-0177	PAD,FR COWLING,LH		1	1
39156N	39156-0178	PAD,FR COWLING,RH		1	1
39156O	39156-0182	PAD,HOT WIND COVER		1	1
39156P	39156-0183	PAD		1	1
39156Q	39156-0196	PAD,CNT COWLING,RH		1	1
55028	55028-0057-10H	COWLING,CNT,LH,P.M.GRAY		1	
55028A	55028-0057-17K	COWLING,CNT,LH,M.BLACK		1	1
55028B	55028-0057-235	COWLING,CNT,LH,C.T.BLUE		1	
55028C	55028-0057-726	COWLING,CNT,LH,M.O.BLUE			1
55028D	55028-0058-10H	COWLING,CNT,RH,P.M.GRAY		1	
55028E	55028-0058-17K	COWLING,CNT,RH,M.BLACK			1
55028F	55028-0058-235	COWLING,CNT,RH,C.T.BLUE		1	
55028G	55028-0058-726	COWLING,CNT,RH,M.O.BLUE			1
55028H	55028-0059	COWLING,FR,LH		1	1
55028I	55028-0060	COWLING,FR,RH		1	1
55028J	55028-0063-11J	COWLING,LWR,RR,F.S.BLACK		1	
55028K	55028-0063-17K	COWLING,LWR,RR,M.BLACK			1
55028L	55028-0063-726	COWLING,LWR,RR,M.O.BLUE			1
55028M	55028-0084-11J	COWLING,LWR,LH,F.S.BLACK		1	

This catalog covers:

'06~'07 ZX1400 A6F/A7F Chassis

GRID NO.

H-7

This grid covers:

Cowling Lower(2/2)

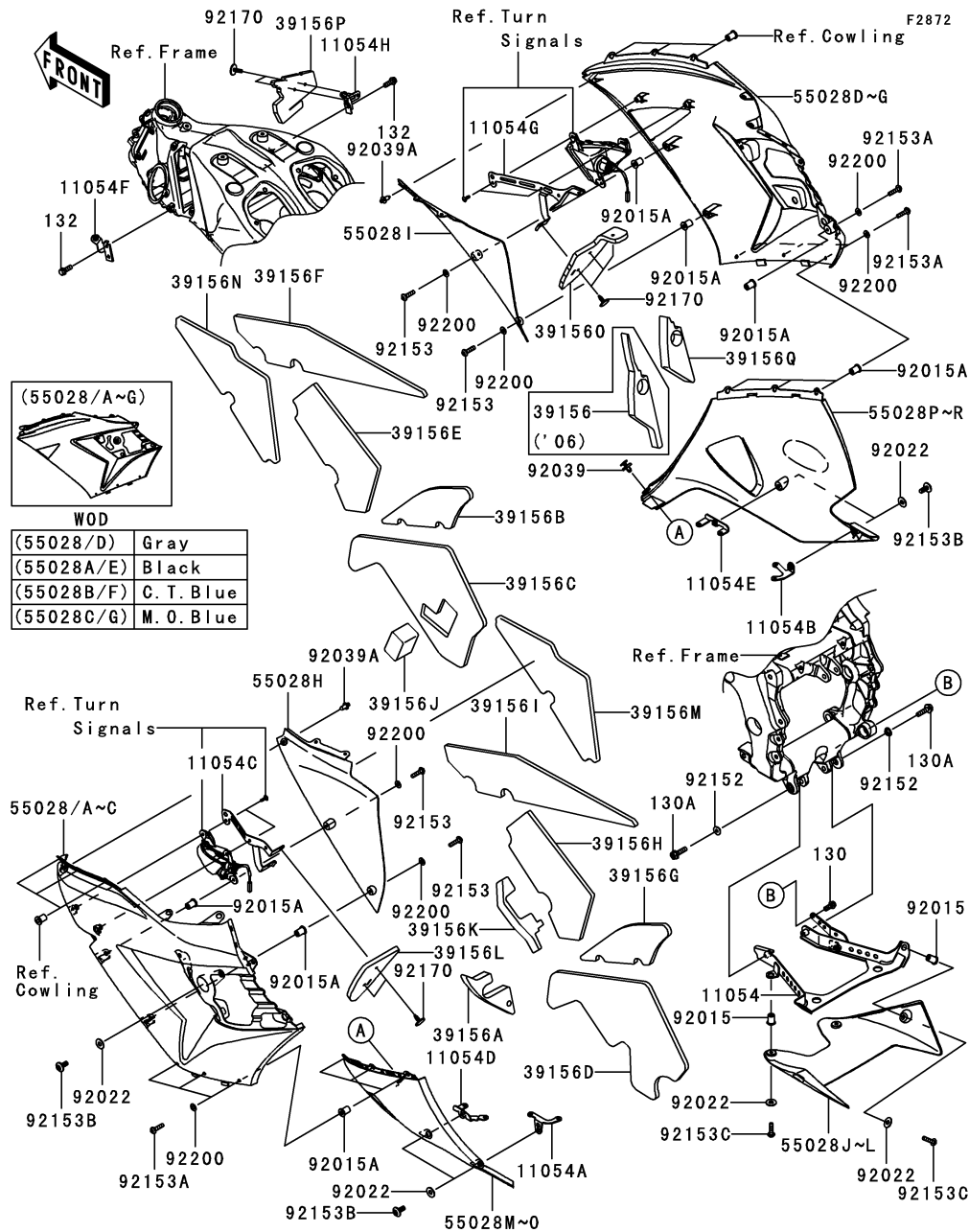

Ref. No.	Part No.	Description	Quantity-ZX1400			
			'06	'07		
			A6F	A7F		
55028N	55028-0084-17K	COWLING,LWR,LH,M.BLACK				1
55028O	55028-0084-726	COWLING,LWR,LH,M.O.BLUE				1
55028P	55028-0085-11J	COWLING,LWR,RH,F.S.BLACK			1	
55028Q	55028-0085-17K	COWLING,LWR,RH,M.BLACK				1
55028R	55028-0085-726	COWLING,LWR,RH,M.O.BLUE				1
92015	92015-1700	NUT			4	4
92015A	92015-1757	NUT,WELL,5MM			11	11
92022	92022-1143	WASHER,6.5X16X1			9	9
92039	92039-0014	RIVET			1	1
92039A	92039-0023	RIVET			2	2
92152	92152-0378	COLLAR			2	2
92153	92153-0873	BOLT,SOCKET,5X20			4	4
92153A	92153-1244	BOLT,SOCKET,5X16			7	7
92153B	92153-1612	BOLT,SOCKET,6X14			5	5
92153C	92153-1626	BOLT,SOCKET,6X23			4	4
92170	92170-1442	CLAMP			7	7
92200	92200-0006	WASHER,NYLONE,5.3X11.5X0.5			11	11
130	130BA0614	BOLT-FLANGED,6X14			1	1
130A	130BA0622	BOLT-FLANGED,6X22			2	2
132	132BA0616	BOLT-FLANGED-SMALL,6X16			2	2

This catalog covers:

'06~'07 ZX1400 A6F/A7F Chassis

GRID NO.

H-8

This grid covers:

Optional Parts

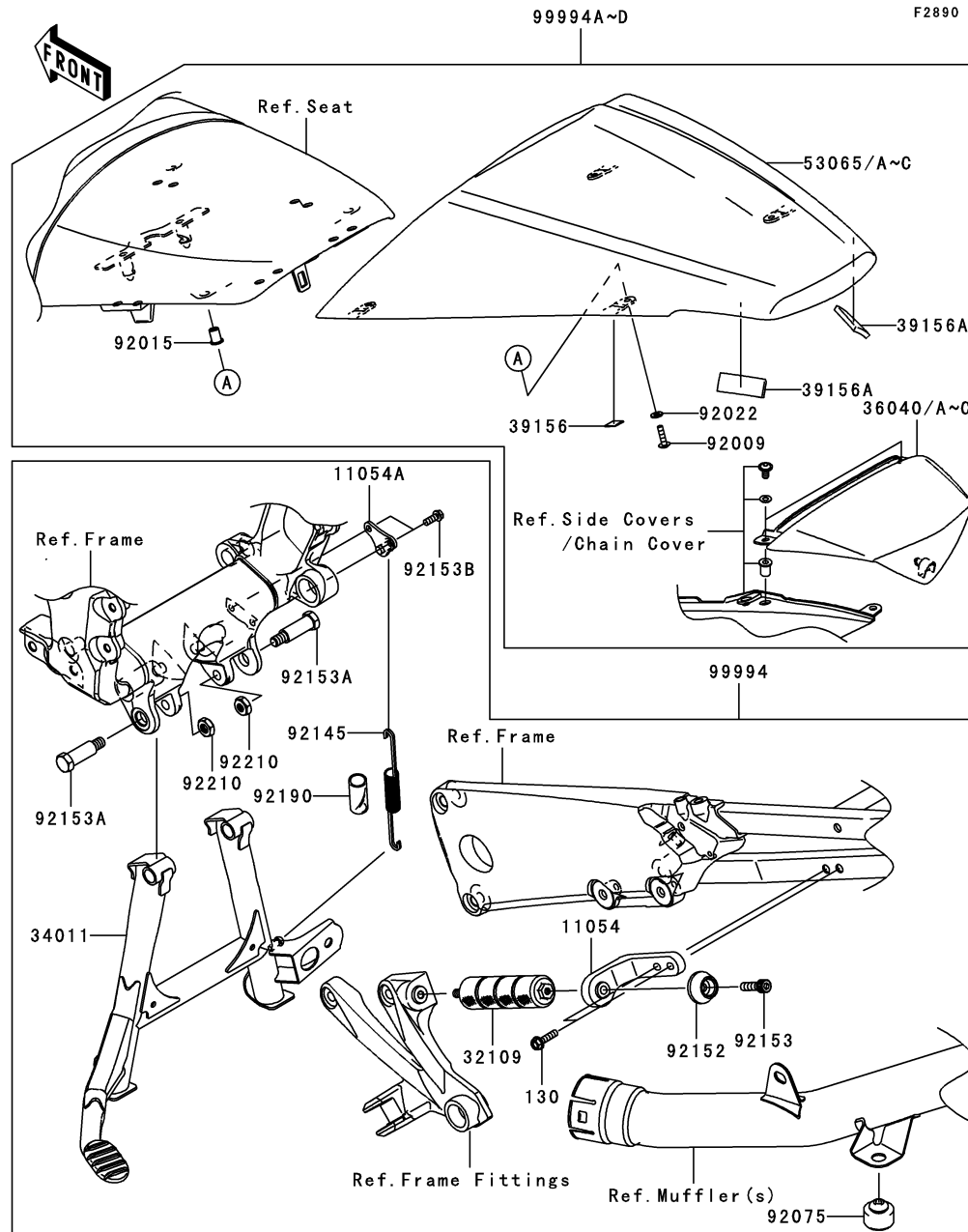

F2890

Ref. No.	Part No.	Description	Spec Code	Quantity-ZX1400			
				'06	'07		
				A6F	A7F		
11054	11054-0452	BRACKET,CENTER STAND GRIP		1	1		
11054A	11054-0744	BRACKET,CENTER STAND SPRING		1	1		
32109	32109-0021	GRIP-FRAME,CENTER STAND		1	1		
34011	34011-0011	STAND-CENTER		1	1		
36040	36040-0058-10H	COVER-TAIL,CNT,P.M.GRAY		1			
36040A	36040-0058-17K	COVER-TAIL,CNT,M.BLACK			1		
36040B	36040-0058-235	COVER-TAIL,CNT,C.T.BLUE		1			
36040C	36040-0058-726	COVER-TAIL,CNT,M.O.BLUE			1		
39156	39156-0176	PAD,SEAT COVER		4	4		
39156A	39156-0188	PAD,SEAT COVER		2	2		
53065	53065-0012-10H	COVER SEAT,P.M.GRAY		1			
53065A	53065-0012-17K	COVER SEAT,M.BLACK			1		
53065B	53065-0012-235	COVER SEAT,C.T.BLUE		1			
53065C	53065-0012-726	COVER SEAT,M.O.BLUE			1		
92009	92009-1656	SCREW,5X20,BLACK		4	4		
92015	92015-1757	NUT,WELL,5MM		4	4		
92022	92022-1521	WASHER,NYLON,5.3X11.5X1.5		4	4		
92075	92075-015	DAMPER		1	1		
92145	92145-0362	SPRING,CENTER STAND		1	1		
92152	92152-0426	COLLAR		1	1		
92153	92153-1524	BOLT,SOCKET,10X30		1	1		
92153A	92153-1593	BOLT,CENTER STAND,10MM		2	2		
92153B	92153-1594	BOLT,FLANGED,6X14		2	2		
92190	92190-1462	TUBE,16.5X20.5X55		1	1		
92210	92210-0278	NUT,LOCK,10MM		2	2		
99994	99994-0052	KIT,CENTER STAND		1	1		
99994A	99994-0054-10H	KIT,SINGLE SEAT COVER,P.M.GRAY		1			
99994B	99994-0054-17K	KIT,SINGLE SEAT COVER,M.BLACK			1		
99994C	99994-0054-235	KIT,SINGLE SEAT COVER,C.T.BLUE		1			
99994D	99994-0054-726	KIT,SINGLE SEAT COVER,M.O.BLUE			1		
130	130BA0625	BOLT-FLANGED,6X25		2	2		

This catalog covers:

'06~'07 ZX1400 A6F/A7F Chassis

GRID NO.

H-9

This grid covers:

Manual

F2920

Owner's Manual
(Local Procurement)

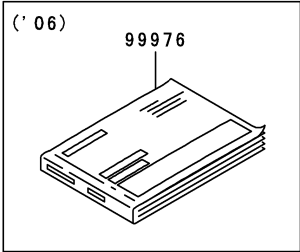

Ref. No.	Language
(99976)	English
	German
	French
	Italian

Service Manual

99924
99953
99954
99955

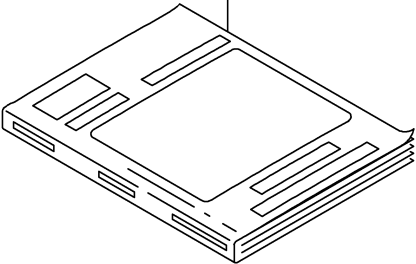

Ref. No.	Language
(99924)	English
(99953)	German
(99954)	French
(99955)	Italian

A&P Manual

99931
99946
99950
99951
99952

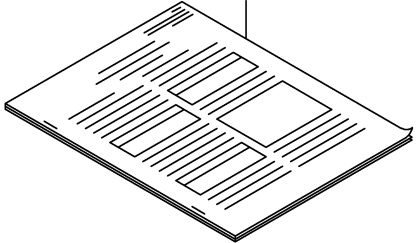

Ref. No.	Language
(99931)	English
(99946)	German
(99950)	French
(99951)	Italian
(99952)	Spanish

Ref. No.	Part No.	Description	Spec Code	Quantity-ZX1400			
				'06	'07		
				A6F	A7F		

99924	99924-1362-01	SERVICE MANUAL,ENGLISH		1	1		
99931	99931-1459-01	A&P MANUAL,ENGLISH		1	1		
99946	99946-1030-01	A&P MANUAL,GERMAN		1	1		
99950	99950-1035-01	A&P MANUAL,FRENCH		1	1		
99951	99951-1021-01	A&P MANUAL,ITALIAN		1	1		
99952	99952-1005-01	A&P MANUAL,SPANISH		1	1		
99953	99953-1027-01	SERVICE MANUAL,GERMAN		1	1		
99954	99954-1036-01	SERVICE MANUAL,FRENCH		1	1		
99955	99955-1019-01	SERVICE MANUAL,ITALIAN		1	1		
99976	99976-1266	OWNER'S MANUAL,MULTI		1			

This catalog covers:

'06~'07 ZX1400 A6F/A7F

GRID NO.

L-12

This grid covers:

Numerical Parts Index

Part No.	Grid No.	Part No.	Grid No.	Part No.	Grid No.	Part No.	Grid No.	Part No.	Grid No.	Part No.	Grid No.
11004-0059	B-3	11054-0843	H-6	13041-0008	B-11	13151-0027	B-14	14026-0046-11E	C-6	21066-0008	C-13
11008-0111	B-3	11054-0866	D-4	13042-1006	F-11	13156-0075	C-3	14031-0071-11E	C-6	21163-0031	D-3
11009-1145	D-6	11054-1305	H-5	13087-0028	B-12	13159-1052	F-9	14032-0089-11E	C-6	21171-0005	C-14
11009-1238	D-3	11054-1306	H-5	13088-0030	B-12	13159-1061	F-13	14037-0044	B-5	21175-0090	C-11
11009-1325	F-12	11054-1307	H-5	13088-0031	B-12	13159-1061	F-7	14069-1051	B-5	21175-0102	C-11
11012-1084	D-6	11060-1952	F-14	13088-0032	B-12	13161-0034	C-3	14070-0003	C-6	21176-0026	C-11
11013-0014	B-5	11060-1971	B-6	13089-0018	B-12	13168-0115	B-11	14073-0097	B-5	21176-0049	C-6
11051-1503	G-9	11061-0027	B-6	13089-0019	B-12	13187-0010	B-12	14073-0099	B-5	21176-0058	C-11
11053-1955	H-5	11061-0029	F-8	13089-0020	B-12	13194-3704	D-3	14073-0100	B-5	21176-0058	C-9
11054-0029	F-7	11061-0107	E-5	13095-0068	B-12	13216-0015	C-12	14073-0101	B-5	21176-0064	C-11
11054-0042	H-6	11061-0195	B-4	130BA0520	F-9	13231-0002	B-12	14073-0102	B-5	21176-1120	C-11
11054-0057	H-5	11061-0196	B-4	130BA0610	G-12	13234-0032	B-11	14073-0117	B-5	21176-2106	C-11
11054-0068	G-13	11061-0197	C-6	130BA0612	E-6	13236-0096	F-5	14091-0494-11E	B-4	21181-0001	G-13
11054-0180	H-5	11061-0198	C-6	130BA0612	F-9	13236-0103	F-7	14091-0497	C-12	21183-0002	G-13
11054-0184	F-9	11061-0199	C-8	130BA0612	G-13	13236-0104	F-13	14091-0533	E-7	220AA0635	G-13
11054-0198	G-8	11061-0200	C-6	130BA0614	G-12	13236-1243	C-3	14091-0534	E-5	220C0522	F-11
11054-0202	G-13	11061-0204	F-10	130BA0614	G-13	13239-0022	B-14	14091-0546	G-5	220C0525	F-11
11054-0207	F-13	11061-0217	G-10	130BA0614	H-5	13239-0023	B-14	14091-0598	E-11	220C0535	F-11
11054-0225	E-5	11065-0072	C-9	130BA0614	H-7	13251-0022-JJ	B-10	14091-0599	E-11	220D0506	C-9
11054-0239	H-5	11065-0132	E-5	130BA0616	E-11	13251-0022-KK	B-10	14091-0621	D-4	220D0508	C-9
11054-0452	H-8	11065-0133	E-5	130BA0616	E-6	13256-0004	B-12	14091-0622	D-4	220D0612	C-9
11054-0480	F-12	11065-0141	B-5	130BA0616	F-13	13262-0303	B-13	14091-0624	G-11	223AA0408	F-13
11054-0481	F-12	11065-0147	F-12	130BA0616	F-9	13262-0306	B-13	14091-0627-11E	C-6	23007-0066	G-8
11054-0497	G-11	11065-1088	B-5	130BA0616	G-12	13262-0307	B-13	16007-0023	B-7	23007-0067	G-8
11054-0498	G-11	11065-1247	B-4	130BA0616	H-5	13262-0308	B-13	16014-0005	C-9	23008-0044	G-10
11054-0551	G-11	12004-0020	B-7	130BA0618	E-12	13262-0309	B-13	16021-0007	C-9	23008-0048	G-10
11054-0554	C-9	12005-0037	B-7	130BA0618	E-6	13262-0310	B-13	16065-0026	B-3	23008-0049	G-10
11054-0556	C-9	12009-0009	B-7	130BA0618	F-7	13262-0311	B-13	16073-1123	C-9	23008-0053	G-8
11054-0562	H-6	12011-1051	B-7	130BA0618	G-12	13262-0312	B-13	16085-0079	C-12	23016-1200	G-9
11054-0563	H-6	12021-1130	B-4	130BA0622	E-6	13262-0417	B-13	16085-0080	D-3	23025-0022	G-9
11054-0633	E-7	12032-0009	B-7	130BA0622	H-7	13262-0421	B-13	16085-0081	D-3	23026-1064	G-9
11054-0636	F-7	12046-0052	B-10	130BA0625	F-7	13271-0768	C-6	16085-0084	B-11	23035-1066	G-9
11054-0676	G-11	12046-0057	B-9	130BA0625	G-3	13271-0769	C-8	16097-0004	C-12	23040-0055	G-10
11054-0677	H-6	12048-0034	B-9	130BA0625	G-8	13271-0779	E-5	16115-1009	C-6	23040-0056	G-10
11054-0681	F-14	12053-0067	B-9	130BA0625	H-8	13271-0792	C-9	16126-1140	E-14	23040-0059	G-10
11054-0687	G-11	12053-0093	B-9	130BA0630	G-3	13271-0845	D-3	16126-1437	B-5	23040-0060	G-10
11054-0690	F-14	12053-0095	B-9	130BA0835	E-6	13280-0154	B-5	16130-1059	C-12	23048-0010	G-10
11054-0694	E-5	12053-0097	C-6	130BA1040	E-3	13280-0165	B-5	16142-0027	C-12	23048-0011	G-10
11054-0702	H-5	120CA0510	D-3	13107-0110	D-3	13280-1263	D-3	16154-0047	C-12	25023-0020	G-5
11054-0703	H-5	120CA0512	G-13	13107-0129	B-9	132BA0614	E-7	16163-0073	C-9	25023-0021	G-5
11054-0707	H-5	120CA0612	F-13	13107-0136	D-3	132BA0616	E-7	18091-0350	B-6	25031-0096	G-5
11054-0708	H-5	120CA0612	F-7	13116-0016	B-12	132BA0616	G-12	18091-0352	B-6	25031-0126	G-5
11054-0718	E-5	120CA0620	C-12	13116-1102	B-12	132BA0616	H-7	180BA0614	F-5	26006-0001	G-11
11054-0722	H-6	120CA0620	G-13	13127-0036	B-13	132BA0635	E-11	21003-0055	C-13	26006-1006	D-3
11054-0723	H-6	120CA0640	C-13	13128-0035	B-13	14001-0089	C-4	21003-0059	C-13	26006-1078	G-11
11054-0744	H-8	120R0835	F-11	13140-0029	B-14	14013-1051	C-4	21007-0066	C-14	26011-0036	G-11
11054-0757	E-5	13001-0084	B-10	13140-0030	B-14	14014-0022	C-4	21007-0067	C-13	26011-0037	G-11
11054-0770	H-6	13002-0010	B-10	13144-0040	B-13	14014-0023	C-4	21007-5056	G-13	26011-0087	G-11
11054-0811	G-11	13008-0027	B-10	13145-0023	B-14	14025-1725	G-9	21039-1066	D-3	26011-0093	G-11
11054-0842	H-6	13031-0056	B-10	13151-0022	B-14	14026-0029-11E	C-6	21040-1057	D-3	26011-0120	G-11

This catalog covers:

'06~'07 ZX1400 A6F/A7F

GRID NO.

This grid covers:

L-13

Numerical Parts Index

Part No.	Grid No.	Part No.	Grid No.	Part No.	Grid No.	Part No.	Grid No.	Part No.	Grid No.	Part No.	Grid No.
26011-0122	D-3	32190-0205	E-4	39062-0114	D-6	41046-0013	C-6	43056-1056	F-7	480J1400	C-3
26012-1409	G-11	32190-0206	E-4	39062-0116	D-6	41046-0018	C-6	43057-1001	B-12	480J2900	B-13
26031-0360	C-14	33001-0073-11E	E-8	39062-0123	D-6	41068-0049	F-3	43057-1001	F-10	481J5500	F-4
26031-0364	C-11	33032-0013	E-8	39062-0151	D-6	41068-0050	F-4	43057-1001	F-13	482L0100	E-10
26031-0431	C-9	33040-0017	E-8	39062-0167	D-5	41073-0063-11A	F-3	43057-1001	F-7	482L5000	E-10
26031-0471	C-13	33040-0018	E-8	39062-0168	D-6	41073-0064-11A	F-4	43057-1001	F-8	49002-0014	B-3
26031-0484	G-11	34011-0011	H-8	39067-0010	D-5	41073-0064-795	F-4	43078-0028	D-6	49006-1267	B-5
26031-0485	G-11	34024-0026-11E	E-13	39076-0007	D-3	41073-0105-795	F-3	43078-1082	F-9	49016-0023	G-8
26031-0506	C-13	34028-0031	E-10	39076-0011	D-3	41075-0007	E-14	43078-1099	F-7	49016-0034	E-5
26031-0519	G-11	34028-0032	E-10	39111-0025	E-9	41075-0008	E-14	43078-1102	F-13	49016-0036	D-4
26031-0521	G-11	34028-0033	E-10	39154-5025	H-5	41075-0017	E-14	43080-0040-DJ	F-10	49016-1147	F-13
27002-0007	G-11	34028-1480	E-10	39156-0129	F-14	41080-0089	F-10	43080-0046-DJ	F-8	49016-1147	F-7
27002-1086	G-11	34028-1481	E-10	39156-0143	E-7	41080-0102-5C	F-8	43080-0047-DJ	F-8	49033-0010	C-9
27002-1101	G-11	35004-0056-10H	E-11	39156-0147	F-14	411AA1000	E-4	43082-0053	F-8	49034-0017	C-8
27003-0036	G-11	35004-0056-17K	E-11	39156-0151	H-6	411B0800	E-3	43082-0055	F-10	49040-0014	C-10
27005-5140	G-13	35004-0056-235	E-11	39156-0152	H-6	42033-0021	F-4	43095-0040	F-13	49044-0004	D-6
27008-0029	G-13	35004-0056-726	E-11	39156-0153	H-6	42036-1111	E-9	43095-0040	F-7	49047-0023	B-14
27008-5024	G-13	35015-0013	E-12	39156-0154	H-6	42036-1231	E-9	43095-0208	F-7	49054-1067	D-6
27008-5026	G-13	35022-0030	E-12	39156-0155	H-5	42036-1258	E-9	43095-0209	F-9	49056-0017	C-9
27010-0025	F-7	35063-0231	D-4	39156-0156	H-5	42036-1279	F-4	43095-0210	F-13	49065-0014	C-12
27010-0051	F-13	35063-0234-11E	E-5	39156-0157	H-5	42036-1341	E-8	43095-0212	F-7	49078-0039	B-7
27010-0064	G-13	35063-0235-11E	E-5	39156-0158	H-5	42036-1342	E-9	43095-0235	F-9	49078-0050	B-7
27010-1313	C-8	35063-0353-11E	E-5	39156-0159	F-14	42041-0023	F-4	44008-0020	F-12	49085-1070	D-4
27010-1446	D-3	35063-0354-11E	E-5	39156-0160	F-14	43010-1055	F-9	44008-0033-ES	F-12	49091-0001	F-13
27010-1479	G-13	36001-0069-11J	E-5	39156-0161	F-14	43015-0056	F-9	44013-0056	F-12	49091-0001	F-7
27016-1098	G-13	36001-0070-11J	E-5	39156-0162	H-6	43015-0075	F-7	44013-0058	F-12	49091-0001	F-9
27016-1115	G-13	36001-0080-11J	E-5	39156-0163	H-6	43015-0082	F-13	44013-0093-11E	F-12	49118-0070	B-9
27016-5307	G-13	36014-0030	G-7	39156-0164	H-6	43020-0003	F-7	44013-0094-11E	F-12	49118-0071	B-9
27016-5340	G-13	36040-0033-10H	G-7	39156-0165	H-6	43020-0004	F-13	44023-0041	F-12	49124-0001	D-6
27045-5342	G-13	36040-0033-17K	G-7	39156-0166	H-6	43020-1057	F-9	44026-0085	F-12	51001-0160-10H	F-14
28011-0054	G-5	36040-0033-235	G-7	39156-0167	H-6	43026-1051	F-7	44037-0039	F-12	51001-0160-235	F-14
28011-0059	G-5	36040-0033-726	G-7	39156-0171	H-6	43026-1051	F-9	44039-0038	F-12	51001-0182-17K	F-14
28012-1077	G-13	36040-0034-10H	G-7	39156-0173	F-14	43026-1070	F-13	44039-0060-11E	F-12	51001-0182-726	F-14
31064-0045-11E	E-3	36040-0034-17K	G-7	39156-0174	F-14	43027-1051	F-7	44071-0327	F-12	51026-0007-10H	F-14
31064-0054-11E	E-3	36040-0034-235	G-7	39156-0175	H-6	43027-1051	F-9	44071-0329	F-12	51026-0007-17K	F-14
31064-0065-11E	E-3	36040-0034-726	G-7	39156-0176	H-8	43027-1054	F-13	44071-5025	F-12	51026-0007-235	F-14
318BA0800	E-8	36040-0058-10H	H-8	39156-0177	H-6	43028-1057	F-7	44071-5026	F-12	51026-0007-726	F-14
32033-1535	C-12	36040-0058-17K	H-8	39156-0178	H-6	43028-1057	F-9	45014-0124-458	F-6	51044-0026	C-10
32043-0037-11E	E-13	36040-0058-235	H-8	39156-0179	G-11	43028-1073	F-13	46003-0083	F-11	51049-0012	F-14
32065-0020	E-11	36040-0058-726	H-8	39156-0182	H-6	43034-0013	F-10	46003-0084	F-11	52005-0024	C-6
32085-0046	E-10	36040-0059-10H	G-7	39156-0183	H-6	43034-1016	F-13	46012-0036	F-11	52005-0026	F-14
32097-0012	E-7	36040-0059-17K	G-7	39156-0185	E-5	43034-1016	F-7	46012-0037	F-11	52005-1142	G-14
32097-0013	E-7	36040-0059-235	G-7	39156-0186	E-5	43048-0005	F-8	46019-0001	F-11	53003-0103-MA	G-4
32098-0009	E-5	36040-0059-726	G-7	39156-0188	H-8	43048-0006	F-10	46075-1104-21	E-5	53044-0016	D-4
32099-1193	F-11	39007-0061	E-9	39156-0196	H-6	43049-0006	F-8	46075-1144	F-11	53044-0018	D-4
32109-0021	H-8	39045-0016	B-5	39156-0196	H-6	43049-0007	F-8	46091-0069	F-11	53044-0018	G-11
32160-0159-11E	E-3	39061-0080	D-4	39178-0054	B-6	43056-1055	B-12	46091-0081	F-11	53044-0020	D-4
32160-0160-11E	E-3	39062-0047	D-6	39193-0034	C-4	43056-1055	F-10	46123-0003	F-5	53044-0021	E-7
32160-0219-11E	E-3	39062-0111	D-5	41009-0098	E-14	43056-1055	F-8	461DA0500	D-3	53044-0021	G-11
32160-0222-11E	E-3	39062-0113	D-6	41009-0099	E-14	43056-1056	F-13	461DA0600	G-13	53044-0022	G-11

This catalog covers:

'06~'07 ZX1400 A6F/A7F

GRID NO.

This grid covers:

L-14

Numerical Parts Index

Part No.	Grid No.	Part No.	Grid No.	Part No.	Grid No.	Part No.	Grid No.	Part No.	Grid No.	Part No.	Grid No.
53044-0025	G-11	56001-0049	H-5	92009-1661	G-7	92025-1888	B-7	92043-1594	E-10	92055-049	C-6
53044-1200	E-5	56001-0050	H-5	92009-1909	G-10	92025-1889	B-7	92043-1595	E-10	92055-077	C-8
53044-1200	E-7	56007-1427	G-14	92009-1909	G-7	92025-1890	B-7	92043-1654	B-14	92055-086	B-9
53044-1220	D-4	56008-006	G-14	92009-1912	G-10	92025-1982	B-7	92043-1690	C-4	92055-091	B-14
53044-1249	G-11	56019-120	G-14	92015-1233	F-13	92025-1983	B-7	92043-4009	B-4	92055-1141	B-9
53044-1265	G-11	56030-0110	G-11	92015-1233	F-7	92025-1984	B-7	92045-0017	E-8	92055-1251	F-13
53065-0012-10H	H-8	56030-0112	G-11	92015-1476	D-3	92025-1985	B-7	92045-0047	B-13	92055-1251	F-7
53065-0012-17K	H-8	56030-1211	H-3	92015-1559	B-10	92026-0045	F-12	92045-0048	B-13	92055-1251	F-9
53065-0012-235	H-8	56031-1441	H-3	92015-1692	F-14	92026-0080	D-3	92045-0049	B-13	92055-1276	D-3
53065-0012-726	H-8	56033-0143	H-3	92015-1700	E-12	92026-0081	D-3	92045-1045	B-14	92055-1333	F-12
53066-0161-MA	G-4	56033-0159	H-3	92015-1700	G-11	92026-0082	B-11	92045-1384	E-3	92055-1370	D-3
54010-0041	G-6	56052-0292	G-13	92015-1700	H-7	92026-1263	B-12	92046-0008	E-8	92055-1402	D-6
54010-0056	G-6	56052-0862	H-4	92015-1757	E-5	92026-1497	B-12	92046-0018	B-13	92055-1503	C-12
54012-0187	G-6	56052-0863	H-4	92015-1757	F-9	92026-1534	C-3	92046-037	C-4	92055-1550	D-3
55020-0082	G-13	56052-0866	H-4	92015-1757	G-10	92028-1750	C-6	92046-1052	B-12	92055-1551	D-3
55020-0206	E-8	56053-0184	H-3	92015-1757	G-7	92028-1934	B-12	92046-1236	E-9	92055-1600	B-3
55020-0211	E-5	56070-1143	H-3	92015-1757	H-5	92028-1935	B-13	92046-1266	B-11	92055-1616	B-4
55020-0212	E-5	59026-0016	C-14	92015-1757	H-7	92028-1937	B-13	92046-1267	B-12	92055-1622	C-9
55020-0275	G-13	59026-0021	C-14	92015-1757	H-8	92033-0034	F-13	92046-1268	B-13	92055-1639	C-11
55020-0277	G-7	59071-0022	C-9	92015-1791	E-3	92033-0034	F-7	92046-1272	E-9	92055-1699	D-6
55020-0290	F-14	59502-0021	D-4	92015-1905	F-12	92033-025	B-13	92046-1273	E-9	92057-0109	B-9
55028-0056-10H	H-5	600A0500	B-13	92022-1143	E-5	92033-1041	E-8	92046-1288	D-3	92057-0110	F-4
55028-0056-17K	H-5	600A0800	E-10	92022-1143	F-14	92033-1077	F-12	92048-0004	B-13	92059-1961	E-13
55028-0056-235	H-5	601B6005UU	F-3	92022-1143	H-7	92033-1102	F-11	92049-0022	E-3	92062-0010	C-4
55028-0056-726	H-5	601B6006G	F-4	92022-1224	C-12	92033-1186	F-13	92049-0050	F-3	92065-097	C-11
55028-0057-10H	H-6	601B6205UU	F-4	92022-1463	B-12	92033-1186	F-7	92049-0068	C-4	92065-097	C-8
55028-0057-17K	H-6	610A0406	B-14	92022-1521	H-8	92033-1186	F-9	92049-0086	B-12	92066-0016	B-3
55028-0057-235	H-6	610A0408	C-12	92022-1601	F-9	92033-1207	B-10	92049-1109	E-9	92066-0064	C-4
55028-0057-726	H-6	610A0410	B-11	92022-1868	B-12	92033-1249	B-13	92049-1223	E-9	92066-0064	C-8
55028-0058-10H	H-6	670D1509	B-9	92022-212	B-13	92033-3731	D-3	92049-1225	E-9	92066-0066	C-4
55028-0058-17K	H-6	670D2014	D-3	92022-2207	B-12	92037-1124	C-9	92049-1263	F-4	92066-0067	B-9
55028-0058-235	H-6	670D2016	C-4	92022-289	B-6	92037-1460	B-5	92049-1314	E-8	92066-0079	C-8
55028-0058-726	H-6	670E5075	C-10	92025-1870	B-7	92037-1547	F-9	92049-1352	E-8	92066-1081	E-5
55028-0059	H-6	671B2565	D-5	92025-1871	B-7	92037-1827	F-7	92049-1375	F-4	92066-1273	D-3
55028-0060	H-6	92002-1296	C-13	92025-1872	B-7	92037-1827	G-11	92049-1377	F-3	92066-1547	E-5
55028-0061	H-5	92002-1323	F-7	92025-1873	B-7	92037-1827	G-6	92049-1382	E-3	92069-0007	G-8
55028-0062	H-5	92004-0025	B-3	92025-1874	B-7	92039-0014	D-4	92049-1448	F-10	92069-0014	G-8
55028-0063-11J	H-6	92004-0029	F-4	92025-1875	B-7	92039-0014	H-7	92049-1448	F-8	92069-1016	G-8
55028-0063-17K	H-6	92005-0043	C-4	92025-1876	B-7	92039-0015	G-7	92049-1449	F-10	92069-1055	G-9
55028-0063-726	H-6	92005-0044	C-6	92025-1877	B-7	92039-0023	H-5	92049-1450	F-10	92069-1125	G-10
55028-0084-11J	H-6	92005-0045	D-6	92025-1878	B-7	92039-0023	H-7	92049-1493	E-9	92070-0014	C-14
55028-0084-17K	H-7	92005-0047	D-6	92025-1879	B-7	92042-007	B-3	92049-1509	B-7	92071-0023	B-5
55028-0084-726	H-7	92005-0055	B-5	92025-1880	B-7	92042-007	C-6	92049-1520	C-4	92071-0024	D-3
55028-0085-11J	H-7	92005-0056	D-6	92025-1881	B-7	92043-0104	F-9	92049-1522	F-12	92071-056	E-5
55028-0085-17K	H-7	92005-1275	D-6	92025-1882	B-7	92043-0105	F-8	92049-1566	C-6	92071-1042	B-5
55028-0085-726	H-7	92009-1164	G-5	92025-1883	B-7	92043-0106	F-10	92049-2204	B-11	92071-1115	E-5
55028-0095	H-5	92009-1378	G-9	92025-1884	B-7	92043-1263	C-6	92055-0021	D-6	92071-2140	B-5
550AA2015	F-9	92009-1570	F-7	92025-1885	B-7	92043-1264	B-3	92055-0065	C-4	92072-0066	G-12
550AA4040	F-4	92009-1656	H-8	92025-1886	B-7	92043-1444	C-12	92055-0086	C-6	92072-1293	G-12
551A0835	B-9	92009-1661	E-5	92025-1887	B-7	92043-1506	C-4	92055-0087	C-6	92072-1377	E-7

This catalog covers:

'06~'07 ZX1400 A6F/A7F

GRID NO.

This grid covers:

L-15 Numerical Parts Index

Part No.	Grid No.	Part No.	Grid No.	Part No.	Grid No.	Part No.	Grid No.	Part No.	Grid No.	Part No.	Grid No.
92072-1392	G-12	92143-1595	C-3	92152-0502	E-4	92153-1441	F-11	92153-1588	D-6	92160-1613	E-6
92072-1414	G-12	92144-1029	C-3	92152-1080	F-4	92153-1462	E-10	92153-1589	D-6	92160-1613	F-14
92075-015	F-14	92144-1084	B-12	92153-0006	F-12	92153-1463	E-12	92153-1590	D-4	92161-0036	G-8
92075-015	H-8	92144-1753	G-13	92153-0455	B-9	92153-1463	E-7	92153-1591	D-4	92161-0041	C-11
92075-1011	G-7	92145-0336	C-3	92153-0478	G-7	92153-1505	C-3	92153-1592	D-3	92161-0041	C-9
92075-1123	D-4	92145-0360	E-10	92153-0484	F-12	92153-1518	F-13	92153-1593	H-8	92161-0050	G-4
92075-1435	G-5	92145-0361	E-10	92153-0548	F-12	92153-1518	F-7	92153-1594	H-8	92161-0288	C-11
92075-1634	F-14	92145-0362	H-8	92153-0549	C-14	92153-1522	E-5	92153-1596	C-6	92161-0304	D-4
92075-1690	F-14	92145-0363	E-13	92153-0656	B-3	92153-1524	H-8	92153-1597	C-11	92161-0365	F-14
92075-1912	C-11	92145-0369	B-12	92153-0768	F-12	92153-1526	B-5	92153-1598	C-13	92161-0430	G-3
92075-1927	G-4	92145-0379	F-10	92153-0868	F-13	92153-1530	C-8	92153-1603	H-5	92161-0458	G-3
92075-209	F-14	92145-0404	C-3	92153-0868	F-7	92153-1531	B-6	92153-1612	E-11	92161-1055	B-11
92075-281	F-14	92145-0426	B-12	92153-0873	H-7	92153-1531	F-8	92153-1612	E-5	92161-1286	F-4
92081-1737	F-9	92145-0436	F-8	92153-1016	B-4	92153-1551	D-3	92153-1612	E-8	92161-1300	C-3
92086-1075	G-13	92145-1319	E-10	92153-1031	B-14	92153-1554	D-3	92153-1612	H-7	92161-1313	G-9
92092-0003	F-6	92145-1414	B-14	92153-1035	C-5	92153-1555	E-5	92153-1613	E-9	92170-1090	F-7
92092-1018	F-11	92150-1362	B-10	92153-1036	C-5	92153-1556	B-3	92153-1614	E-9	92170-1091	F-13
92092-1087	B-6	92150-1771	F-10	92153-1040	C-5	92153-1559	B-4	92153-1615	E-9	92170-1091	F-7
92093-0052	B-5	92150-1771	F-8	92153-1041	C-5	92153-1560	B-9	92153-1616	F-14	92170-1442	H-7
92093-0053	B-5	92150-1836	F-13	92153-1042	C-5	92153-1561	B-9	92153-1617	G-13	92170-1925	G-12
92093-1480	F-12	92150-1836	F-7	92153-1043	C-5	92153-1562	B-11	92153-1617	G-7	92170-3729	D-5
92093-1507	E-5	92150-1869	C-3	92153-1044	C-5	92153-1563	B-11	92153-1618	G-13	92170-3749	C-9
92104-0004	G-14	92150-1969	D-3	92153-1045	C-5	92153-1564	B-12	92153-1619	E-4	92171-0068	G-12
92104-1062	G-14	92150-1972	F-10	92153-1046	C-5	92153-1565	B-12	92153-1620	E-4	92171-0179	D-6
92106-1001	G-14	92151-1611	E-5	92153-1047	C-5	92153-1566	C-3	92153-1621	E-6	92171-0524	C-14
92107-1002	G-14	92152-0240	F-3	92153-1093	F-8	92153-1566	D-5	92153-1622	E-6	92171-0533	C-4
92107-1052	G-14	92152-0242	F-3	92153-1244	E-5	92153-1567	C-5	92153-1624	F-9	92171-0534	C-4
92110-1015	G-14	92152-0289	F-3	92153-1244	H-5	92153-1568	C-5	92153-1625	F-10	92171-0534	C-7
92110-1038	G-14	92152-0326	B-13	92153-1244	H-7	92153-1569	C-5	92153-1626	F-14	92171-0534	D-6
92110-1045	G-14	92152-0329	C-11	92153-1286	C-6	92153-1569	C-6	92153-1626	H-7	92171-0543	B-5
92110-1132	G-14	92152-0332	G-8	92153-1293	C-14	92153-1569	C-8	92153-1627	F-14	92171-0546	D-5
92110-1140	G-14	92152-0340	F-4	92153-1295	C-10	92153-1570	C-5	92153-1628	F-9	92171-0553	F-9
92110-1161	G-14	92152-0341	F-4	92153-1310	B-12	92153-1571	C-4	92153-1629	B-3	92171-0573	G-3
92110-1174	G-14	92152-0362	E-8	92153-1316	D-4	92153-1572	C-6	92153-1630	E-6	92171-0594	C-7
92110-3703	G-14	92152-0363	E-8	92153-1367	E-9	92153-1573	C-6	92153-1660	D-4	92171-0633	F-13
92111-1051	G-14	92152-0364	F-14	92153-1368	E-9	92153-1574	C-6	92153-1672	G-12	92171-0637	F-13
92112-003	G-14	92152-0365	F-14	92153-1407	E-8	92153-1575	C-6	92153-1674	B-3	92171-0652	G-12
92126-001	G-14	92152-0368	E-4	92153-1416	E-13	92153-1577	C-6	92153-1676	E-6	92171-0677	B-5
92127-003	G-14	92152-0370	E-4	92153-1417	E-13	92153-1578	C-6	92153-1682	C-6	92171-0683	B-6
92139-0127	B-13	92152-0371	E-4	92153-1419	F-13	92153-1579	C-6	92153-1694	F-14	92171-0687	C-9
92139-0128	B-13	92152-0372	G-9	92153-1419	F-7	92153-1580	C-6	92153-1699	E-3	92171-0688	C-7
92139-0129	B-10	92152-0378	H-7	92153-1419	F-9	92153-1581	C-6	92153-1700	E-3	92171-0689	C-4
92139-0130	B-10	92152-0413	B-9	92153-1421	F-14	92153-1582	C-6	92153-1719	C-6	92171-0718	D-6
92139-0131	B-10	92152-0424	F-14	92153-1423	E-5	92153-1583	C-6	92153-1762	B-5	92171-0719	D-6
92139-0132	B-10	92152-0426	E-5	92153-1423	G-9	92153-1584	C-11	92153-1768	E-3	92171-0720	D-6
92139-0133	B-10	92152-0426	H-8	92153-1424	G-9	92153-1584	D-4	92153-1769	E-4	92171-0721	B-5
92139-0134	B-10	92152-0439	D-4	92153-1425	G-13	92153-1585	D-6	92153-1770	E-4	92171-0741	G-12
92139-0135	B-10	92152-0440	D-4	92153-1426	G-13	92153-1586	D-6	92160-1167	G-9	92171-0749	F-9
92139-0136	B-10	92152-0445	G-12	92153-1438	F-7	92153-1587	B-5	92160-1278	E-7	92171-0759	B-3
92139-0137	B-10	92152-0470	E-5	92153-1440	F-11	92153-1587	D-6	92160-1613	E-12	92171-0761	C-7

This catalog covers:

'06~'07 ZX1400 A6F/A7F

GRID NO.

B-16

This grid covers:

Part Name Index

Air Cleaner.....	B-5
Balancer.....	B-11
Battery Case.....	E-7
Brake Pedal.....	F-5
Cables.....	G-6
Camshaft(s).....	B-9
Chain Cover.....	G-7
Chassis Electrical Equipment.....	G-11/G-12
Clutch.....	B-12
Clutch Master Cylinder.....	F-13
Cowling.....	H-5
Cowling Lowers.....	H-6/H-7
Crankcase.....	C-4
Crankcase Bolt Pattern.....	C-5
Crankshaft.....	B-10
Cylinder Head.....	B-3
Cylinder Head Cover.....	B-4
Decals.....	H-4
Engine Cover(s).....	C-6/C-7
Engine Mount.....	E-4
Footrests.....	E-10
Frame.....	E-3
Frame Fittings.....	E-5/E-6
Front Brake.....	F-8
Front Fender(s).....	E-11
Front Fork.....	F-12
Front Hub.....	F-3
Front Master Cylinder.....	F-7
Fuel Injection.....	C-11
Fuel Pump.....	C-10
Fuel Tank.....	F-14/G-3
Gear Change Drum.....	B-14
Gear Change Mechanism.....	C-3
Generator.....	C-13
Handlebar.....	F-11

Headlight(s).....	G-8
Ignition Switch.....	G-13
Ignition System.....	C-14
Labels.....	H-3
Manual.....	H-9
Meter(s).....	G-5
Muffler(s).....	B-6
Oil Cooler.....	D-5
Oil Pan.....	C-8
Oil Pump.....	C-12
Optional Parts.....	H-8
Owner's Tools.....	G-14
Piston(s).....	B-10
Radiator.....	D-4
Rear Brake.....	F-10
Rear Fender(s).....	E-12
Rear Hub.....	F-4
Rear Master Cylinder.....	F-9
Seat.....	G-4
Shift Fork(s).....	B-14
Shock Absorber(s).....	F-6
Side Covers.....	G-7
Stand(s).....	E-13
Starter Motor.....	D-3
Suspension.....	E-9
Swingarm.....	E-8
Taillight(s).....	G-9
Tensioner.....	B-9
Throttle.....	C-9
Tires.....	E-14
Transmission.....	B-13
Turn Signals.....	G-10
Valve(s).....	B-7/B-8
Water Pipe.....	D-6

This catalog covers:

'06~'07 ZX1400 A6F/A7F

GRID NO.

C-16

This grid covers:

Part Name Index

Air Cleaner.....	B-5
Balancer.....	B-11
Battery Case.....	E-7
Brake Pedal.....	F-5
Cables.....	G-6
Camshaft(s).....	B-9
Chain Cover.....	G-7
Chassis Electrical Equipment.....	G-11/G-12
Clutch.....	B-12
Clutch Master Cylinder.....	F-13
Cowling.....	H-5
Cowling Lowers.....	H-6/H-7
Crankcase.....	C-4
Crankcase Bolt Pattern.....	C-5
Crankshaft.....	B-10
Cylinder Head.....	B-3
Cylinder Head Cover.....	B-4
Decals.....	H-4
Engine Cover(s).....	C-6/C-7
Engine Mount.....	E-4
Footrests.....	E-10
Frame.....	E-3
Frame Fittings.....	E-5/E-6
Front Brake.....	F-8
Front Fender(s).....	E-11
Front Fork.....	F-12
Front Hub.....	F-3
Front Master Cylinder.....	F-7
Fuel Injection.....	C-11
Fuel Pump.....	C-10
Fuel Tank.....	F-14/G-3
Gear Change Drum.....	B-14
Gear Change Mechanism.....	C-3
Generator.....	C-13
Handlebar.....	F-11

Headlight(s).....	G-8
Ignition Switch.....	G-13
Ignition System.....	C-14
Labels.....	H-3
Manual.....	H-9
Meter(s).....	G-5
Muffler(s).....	B-6
Oil Cooler.....	D-5
Oil Pan.....	C-8
Oil Pump.....	C-12
Optional Parts.....	H-8
Owner's Tools.....	G-14
Piston(s).....	B-10
Radiator.....	D-4
Rear Brake.....	F-10
Rear Fender(s).....	E-12
Rear Hub.....	F-4
Rear Master Cylinder.....	F-9
Seat.....	G-4
Shift Fork(s).....	B-14
Shock Absorber(s).....	F-6
Side Covers.....	G-7
Stand(s).....	E-13
Starter Motor.....	D-3
Suspension.....	E-9
Swingarm.....	E-8
Taillight(s).....	G-9
Tensioner.....	B-9
Throttle.....	C-9
Tires.....	E-14
Transmission.....	B-13
Turn Signals.....	G-10
Valve(s).....	B-7/B-8
Water Pipe.....	D-6

This catalog covers:

'06~'07 ZX1400 A6F/A7F

GRID NO.

D-16

This grid covers:

Part Name Index

Air Cleaner.....	B-5
Balancer.....	B-11
Battery Case.....	E-7
Brake Pedal.....	F-5
Cables.....	G-6
Camshaft(s).....	B-9
Chain Cover.....	G-7
Chassis Electrical Equipment.....	G-11/G-12
Clutch.....	B-12
Clutch Master Cylinder.....	F-13
Cowling.....	H-5
Cowling Lowers.....	H-6/H-7
Crankcase.....	C-4
Crankcase Bolt Pattern.....	C-5
Crankshaft.....	B-10
Cylinder Head.....	B-3
Cylinder Head Cover.....	B-4
Decals.....	H-4
Engine Cover(s).....	C-6/C-7
Engine Mount.....	E-4
Footrests.....	E-10
Frame.....	E-3
Frame Fittings.....	E-5/E-6
Front Brake.....	F-8
Front Fender(s).....	E-11
Front Fork.....	F-12
Front Hub.....	F-3
Front Master Cylinder.....	F-7
Fuel Injection.....	C-11
Fuel Pump.....	C-10
Fuel Tank.....	F-14/G-3
Gear Change Drum.....	B-14
Gear Change Mechanism.....	C-3
Generator.....	C-13
Handlebar.....	F-11

Headlight(s).....	G-8
Ignition Switch.....	G-13
Ignition System.....	C-14
Labels.....	H-3
Manual.....	H-9
Meter(s).....	G-5
Muffler(s).....	B-6
Oil Cooler.....	D-5
Oil Pan.....	C-8
Oil Pump.....	C-12
Optional Parts.....	H-8
Owner's Tools.....	G-14
Piston(s).....	B-10
Radiator.....	D-4
Rear Brake.....	F-10
Rear Fender(s).....	E-12
Rear Hub.....	F-4
Rear Master Cylinder.....	F-9
Seat.....	G-4
Shift Fork(s).....	B-14
Shock Absorber(s).....	F-6
Side Covers.....	G-7
Stand(s).....	E-13
Starter Motor.....	D-3
Suspension.....	E-9
Swingarm.....	E-8
Taillight(s).....	G-9
Tensioner.....	B-9
Throttle.....	C-9
Tires.....	E-14
Transmission.....	B-13
Turn Signals.....	G-10
Valve(s).....	B-7/B-8
Water Pipe.....	D-6

This catalog covers:

'06~'07 ZX1400 A6F/A7F

GRID NO.

E-16

This grid covers:

Part Name Index

Air Cleaner.....	B-5
Balancer.....	B-11
Battery Case.....	E-7
Brake Pedal.....	F-5
Cables.....	G-6
Camshaft(s).....	B-9
Chain Cover.....	G-7
Chassis Electrical Equipment.....	G-11/G-12
Clutch.....	B-12
Clutch Master Cylinder.....	F-13
Cowling.....	H-5
Cowling Lowers.....	H-6/H-7
Crankcase.....	C-4
Crankcase Bolt Pattern.....	C-5
Crankshaft.....	B-10
Cylinder Head.....	B-3
Cylinder Head Cover.....	B-4
Decals.....	H-4
Engine Cover(s).....	C-6/C-7
Engine Mount.....	E-4
Footrests.....	E-10
Frame.....	E-3
Frame Fittings.....	E-5/E-6
Front Brake.....	F-8
Front Fender(s).....	E-11
Front Fork.....	F-12
Front Hub.....	F-3
Front Master Cylinder.....	F-7
Fuel Injection.....	C-11
Fuel Pump.....	C-10
Fuel Tank.....	F-14/G-3
Gear Change Drum.....	B-14
Gear Change Mechanism.....	C-3
Generator.....	C-13
Handlebar.....	F-11

Headlight(s).....	G-8
Ignition Switch.....	G-13
Ignition System.....	C-14
Labels.....	H-3
Manual.....	H-9
Meter(s).....	G-5
Muffler(s).....	B-6
Oil Cooler.....	D-5
Oil Pan.....	C-8
Oil Pump.....	C-12
Optional Parts.....	H-8
Owner's Tools.....	G-14
Piston(s).....	B-10
Radiator.....	D-4
Rear Brake.....	F-10
Rear Fender(s).....	E-12
Rear Hub.....	F-4
Rear Master Cylinder.....	F-9
Seat.....	G-4
Shift Fork(s).....	B-14
Shock Absorber(s).....	F-6
Side Covers.....	G-7
Stand(s).....	E-13
Starter Motor.....	D-3
Suspension.....	E-9
Swingarm.....	E-8
Taillight(s).....	G-9
Tensioner.....	B-9
Throttle.....	C-9
Tires.....	E-14
Transmission.....	B-13
Turn Signals.....	G-10
Valve(s).....	B-7/B-8
Water Pipe.....	D-6

This catalog covers:

'06~'07 ZX1400 A6F/A7F

GRID NO.

F-16

This grid covers:

Part Name Index

Air Cleaner.....	B-5
Balancer.....	B-11
Battery Case.....	E-7
Brake Pedal.....	F-5
Cables.....	G-6
Camshaft(s).....	B-9
Chain Cover.....	G-7
Chassis Electrical Equipment.....	G-11/G-12
Clutch.....	B-12
Clutch Master Cylinder.....	F-13
Cowling.....	H-5
Cowling Lowers.....	H-6/H-7
Crankcase.....	C-4
Crankcase Bolt Pattern.....	C-5
Crankshaft.....	B-10
Cylinder Head.....	B-3
Cylinder Head Cover.....	B-4
Decals.....	H-4
Engine Cover(s).....	C-6/C-7
Engine Mount.....	E-4
Footrests.....	E-10
Frame.....	E-3
Frame Fittings.....	E-5/E-6
Front Brake.....	F-8
Front Fender(s).....	E-11
Front Fork.....	F-12
Front Hub.....	F-3
Front Master Cylinder.....	F-7
Fuel Injection.....	C-11
Fuel Pump.....	C-10
Fuel Tank.....	F-14/G-3
Gear Change Drum.....	B-14
Gear Change Mechanism.....	C-3
Generator.....	C-13
Handlebar.....	F-11

Headlight(s).....	G-8
Ignition Switch.....	G-13
Ignition System.....	C-14
Labels.....	H-3
Manual.....	H-9
Meter(s).....	G-5
Muffler(s).....	B-6
Oil Cooler.....	D-5
Oil Pan.....	C-8
Oil Pump.....	C-12
Optional Parts.....	H-8
Owner's Tools.....	G-14
Piston(s).....	B-10
Radiator.....	D-4
Rear Brake.....	F-10
Rear Fender(s).....	E-12
Rear Hub.....	F-4
Rear Master Cylinder.....	F-9
Seat.....	G-4
Shift Fork(s).....	B-14
Shock Absorber(s).....	F-6
Side Covers.....	G-7
Stand(s).....	E-13
Starter Motor.....	D-3
Suspension.....	E-9
Swingarm.....	E-8
Taillight(s).....	G-9
Tensioner.....	B-9
Throttle.....	C-9
Tires.....	E-14
Transmission.....	B-13
Turn Signals.....	G-10
Valve(s).....	B-7/B-8
Water Pipe.....	D-6

This catalog covers:

'06~'07 ZX1400 A6F/A7F

GRID NO.

G-16

This grid covers:

Part Name Index

Air Cleaner.....	B-5
Balancer.....	B-11
Battery Case.....	E-7
Brake Pedal.....	F-5
Cables.....	G-6
Camshaft(s).....	B-9
Chain Cover.....	G-7
Chassis Electrical Equipment.....	G-11/G-12
Clutch.....	B-12
Clutch Master Cylinder.....	F-13
Cowling.....	H-5
Cowling Lowers.....	H-6/H-7
Crankcase.....	C-4
Crankcase Bolt Pattern.....	C-5
Crankshaft.....	B-10
Cylinder Head.....	B-3
Cylinder Head Cover.....	B-4
Decals.....	H-4
Engine Cover(s).....	C-6/C-7
Engine Mount.....	E-4
Footrests.....	E-10
Frame.....	E-3
Frame Fittings.....	E-5/E-6
Front Brake.....	F-8
Front Fender(s).....	E-11
Front Fork.....	F-12
Front Hub.....	F-3
Front Master Cylinder.....	F-7
Fuel Injection.....	C-11
Fuel Pump.....	C-10
Fuel Tank.....	F-14/G-3
Gear Change Drum.....	B-14
Gear Change Mechanism.....	C-3
Generator.....	C-13
Handlebar.....	F-11

Headlight(s).....	G-8
Ignition Switch.....	G-13
Ignition System.....	C-14
Labels.....	H-3
Manual.....	H-9
Meter(s).....	G-5
Muffler(s).....	B-6
Oil Cooler.....	D-5
Oil Pan.....	C-8
Oil Pump.....	C-12
Optional Parts.....	H-8
Owner's Tools.....	G-14
Piston(s).....	B-10
Radiator.....	D-4
Rear Brake.....	F-10
Rear Fender(s).....	E-12
Rear Hub.....	F-4
Rear Master Cylinder.....	F-9
Seat.....	G-4
Shift Fork(s).....	B-14
Shock Absorber(s).....	F-6
Side Covers.....	G-7
Stand(s).....	E-13
Starter Motor.....	D-3
Suspension.....	E-9
Swingarm.....	E-8
Taillight(s).....	G-9
Tensioner.....	B-9
Throttle.....	C-9
Tires.....	E-14
Transmission.....	B-13
Turn Signals.....	G-10
Valve(s).....	B-7/B-8
Water Pipe.....	D-6

This catalog covers:

'06~'07 ZX1400 A6F/A7F

GRID NO.

H-16

This grid covers:

Part Name Index

Air Cleaner.....	B-5
Balancer.....	B-11
Battery Case.....	E-7
Brake Pedal.....	F-5
Cables.....	G-6
Camshaft(s).....	B-9
Chain Cover.....	G-7
Chassis Electrical Equipment.....	G-11/G-12
Clutch.....	B-12
Clutch Master Cylinder.....	F-13
Cowling.....	H-5
Cowling Lowers.....	H-6/H-7
Crankcase.....	C-4
Crankcase Bolt Pattern.....	C-5
Crankshaft.....	B-10
Cylinder Head.....	B-3
Cylinder Head Cover.....	B-4
Decals.....	H-4
Engine Cover(s).....	C-6/C-7
Engine Mount.....	E-4
Footrests.....	E-10
Frame.....	E-3
Frame Fittings.....	E-5/E-6
Front Brake.....	F-8
Front Fender(s).....	E-11
Front Fork.....	F-12
Front Hub.....	F-3
Front Master Cylinder.....	F-7
Fuel Injection.....	C-11
Fuel Pump.....	C-10
Fuel Tank.....	F-14/G-3
Gear Change Drum.....	B-14
Gear Change Mechanism.....	C-3
Generator.....	C-13
Handlebar.....	F-11

Headlight(s).....	G-8
Ignition Switch.....	G-13
Ignition System.....	C-14
Labels.....	H-3
Manual.....	H-9
Meter(s).....	G-5
Muffler(s).....	B-6
Oil Cooler.....	D-5
Oil Pan.....	C-8
Oil Pump.....	C-12
Optional Parts.....	H-8
Owner's Tools.....	G-14
Piston(s).....	B-10
Radiator.....	D-4
Rear Brake.....	F-10
Rear Fender(s).....	E-12
Rear Hub.....	F-4
Rear Master Cylinder.....	F-9
Seat.....	G-4
Shift Fork(s).....	B-14
Shock Absorber(s).....	F-6
Side Covers.....	G-7
Stand(s).....	E-13
Starter Motor.....	D-3
Suspension.....	E-9
Swingarm.....	E-8
Taillight(s).....	G-9
Tensioner.....	B-9
Throttle.....	C-9
Tires.....	E-14
Transmission.....	B-13
Turn Signals.....	G-10
Valve(s).....	B-7/B-8
Water Pipe.....	D-6